Complete—30 Pages. Part I—General News Sheet—16 Pages.

The Times

LOS ANGELES

MINIMUM TEMPERATURES: Boston, 28; New York, 38; Washington, 44; Pittsburgh, 34; Cincinnati, 34; Chicago, 20; Kansas City, 16; St. Paul, -10; Jacksonville, 54; Los Angeles, 45.

ANNUM, $9.00 | Per Month, 75 Cents, or 2 1-2 Cents a Copy. | WEDNESDAY MORNING, JANUARY 16, 1907. | On All News Stands, Trains and Streets. | 5 CENTS

ANCIENT KINGSTON LIES BURNING IN RUINS.

Jamaica's Picturesque Capital Again Visited by a Death-Dealing Temblor—Great Number of Buildings Destroyed by Quake and Fire—Hospitals Filled With Killed and Injured.

[BY DIRECT WIRE TO THE TIMES.]

UP TO a late hour last night, the direct cable between Jamaica and Colon failed to tell a connected tale of the calamity at Kingston, Jamaica, reported destroyed by earthquake and fire. Enough is known, however, to mark the earthquake as appalling.

A telegram to the Colonial Office at London states that the city was ruined by the catastrophe.

Estimates of the dead place the number at less than one hundred, but the hospitals that remain are full of injured.

Sir James Fergusson is reported killed. The fate of Bishop J. H. Hamilton of the Methodist church in the United States is unknown. Edward McGrady and Holman Rogers, sons of Pennsylvania millionaires, are supposed victims.

The first great shock was felt about 3:30 o'clock Monday afternoon. Flames immediately sprang from the wreckage. Tuesday afternoon the fire was still burning, though it was believed to be under control.

The Myrtle Bank Hotel, the principal hotel at Kingston, is reported destroyed. The great military hospital was burned, and forty soldiers are reported dead. A great number of dwellings and other buildings are destroyed.

Port Antonio, Holland Bay and points on the north side of the island seem not to have been affected.

Views of Kingston, Jamaica, the city shattered by an earthquake. Some photos secured in 1906 by Marshall D. Taylor of The Times staff.

ST. THOMAS (D. W. I.) Jan. 15.—[Exclusive Dispatch.] The earthquake shock, which, with the subsequent fire, destroyed the city of Kingston, Jamaica, came without warning at 3:30 o'clock Monday afternoon.

The day had been perfect, and without any preliminary tremble a severe trembling of the earth swept across the island from northeast to southwest.

The center of the disturbance was the city of Kingston, and as shock succeeded shock, the dwelling houses and business structures tumbled into heaps of ruins.

Within ten minutes after the first quake, fire started in a score of places, and completed the destruction of the city.

The fire department was so completely demoralized that no effort was at first made to stop the flames, and for three hours they spread without check.

NEGRO POPULACE TERRORIZED.

The negro portion of the population lost their heads at the first tremor, and gave way to abject terror as the shock continued.

Of these shocks, it is reported there were five of great severity, followed by minor tremblings.

It was the first hard quake, however, that shook the houses down.

Many people died in the crush of tumbling walls, and many others were killed by being caught in the tangle of live electric wires.

When the terror and demoralization were at their height, Sir Alfred Jones, who is at the head of a visiting expedition of notable Englishmen, consulted with the Governor, and urged instant measures of control.

TROOPS BRING ABOUT ORDER.

All the troops available were rushed to the city's principal points, and succeeded, after severe treatment of the mobs, in bringing about something like order.

Next, the work of freeing and bringing out the dead and wounded from the ruins was taken up, and in this way many were saved who would otherwise have perished.

Even with this semblance of order, it was found impossible to estimate the number of killed and injured. So conflicting are the reports that, while the conservative estimates place the dead at less than one hundred, other estimates put the list as high as 1000.

There will be no possibility of getting any accurate computation of the loss of life until the city is cleared of its wreckage and the burning ruins have cooled.

NUMBER OF INJURED LARGE.

The number of injured is very large, and every improvised hospital and camp of refuge is crowded.

It is reported with authority that only one Englishman was killed, Sir James Ferguson, who was crushed to death under a falling wall, and it is stated with equal authority that no American or Canadian tourist was killed.

BRITISH OFFICIAL TIDINGS.

[BY THE ASSOCIATED PRESS—P.M.]

LONDON, Jan. 15.—The Colonial Office tonight received confirmation of the terrible disaster which has overtaken Kingston, Jamaica, in a dispatch from Sir Hamar Greenwood, M.P., sent from tHolland Bay at the east end of the island.

The telegram says Kingston has been ruined by an earthquake which occurred without warning Monday afternoon at 3:30 o'clock.

A very great number of buildings and dwellings were destroyed, either by the earthquake or by the consequent fire.

The military hospital was burned, and forty soldiers were reported to have been killed.

Several prominent citizens and many other of the inhabitants of the city, among them Sir James Fergusson, are reported to have been killed instantly, but no other Englishmen, Canadians or Americans are missing.

The city is quiet but disciplined workers are needed.

GOVERNOR IN CHARGE.

The governor of the colony, Sir Alexander Sweetenham, assisted by Sir Alfred Jones, is directing affairs.

The absence of details is accounted for by the break down in cable communication.

An unusual number of tourists and others are spending the winter in Jamaica. Others were attracted there by the agricultural and cotton conferences.

A party on board the steamer, Port Kingston, only arrived at Kingston Friday last. The Port Kingston, in addition to the members of Sir Alfred Jones' party, had other guests on board which gave her a total passenger list of more than one hundred persons.

The news of the disaster reached London too late tonight to become generally known to the public, but it is certain to cause widespread consternation and anxiety, and it will bring home to the imagination of people the terrors of an earthquake in a way that even the San Francisco catastrophe failed to do.

Owing to the active efforts in recent years of Joseph Chamberlain and Sir Alfred Jones, the commercial development of Jamaica has made the island much better known and it has been greatly in favor as a winter resort.

FIRE STILL BURNING.

[BY THE ASSOCIATED PRESS—P.M.]

ST. THOMAS, (Danish West Indies,) Jan. 15.—According to meager details of the Kingston earthquake received here, it would appear that the first reports that the city had been destroyed were exaggerated. The fire that followed the shock was still burning Tuesday morning, although it had been confined to certain limits.

The work of fighting the flames was still being pursued with energy, and in this respect the situation seemed to be improving. It was thought the fire would be under control tonight.

The statement is made that the total loss of life has not yet

(Continued on Second Page.)

FLAMES DROVE BACK BATTLING FIREMEN.

Desperate Conflict With Devouring Element in Streets of Kingston.

Walls Topple Upon the Rescuers and the Homeless. Thoroughfares Clogged With the Debris—Sir James, the Governor, Turns the Stream of Refugees to the Hills—Big Military Hospital Goes Down.

[BY DIRECT WIRE TO THE TIMES.]

HOLLAND BAY (Jamaica) Jan. 15.—[Exclusive Dispatch.] An earthquake shock of several minutes' duration, followed by several lesser shocks in quick succession, shook Kingston violently at 3:30 o'clock Monday afternoon. Conservative estimate has it one-sixteenth of the city was destroyed by the shocks, and fire that followed immediately, and that thirty people were killed and about three hundred injured.

With the first shock, many structures in the poorer part of the city went down, and fire started along the wharves, where a wreckage of freight sheds offered immediate fuel.

Clogging of the streets with debris caused great confusion to follow, paralyzing the fire department for a time, and flames along the water front gained considerable headway before they could bring to bear any effective work.

WALLS TOPPLE OVER.

Immediately after the first severe shock, people rushed into the streets. Succeeding shocks toppled over weakened walls on many of them. Rescue work began at once.

The General Hospital was not destroyed by the quake. Thither carts and stretchers bore the wounded as fast as rescued from the wreckage.

The shock destroyed the Myrtle Bank Hotel. The British military station was destroyed, and the camp hospital for invalided soldiers was wrecked entirely.

WIRES BROUGHT DOWN.

All telegraph wires leading into Kingston were brought down with the first shock, and cable communication from here was impaired for a time. The West Indian and Panama Cable Company's office at Kingston was so wrecked as to be untenable. Operators tried to rig up a field office outside the range of the fire, but were unsuccessful.

The Governor of Jamaica, Sir James Swettenham, with the assistance of Sir Alfred Jones, senior partner of the shipping firm of Elder, Dempster & Co., took immediate steps to alley the panic and suppress disorder. Though a steady stream of refugees began to make its way out of town to the hills with the first outbreak of fire, the march of refugees was orderly, and there was no ruffianism.

FIRE STILL BURNING.

Late reports received here from employés of the telegraph company who were working on lines within sight of Kingston, say that the fire was put under check late Monday night, but that it is still burning in scattered places along the wharves, where it can do little more damage.

No direct communication by wire with Kingston is yet established. It is not known what shipping was in the harbor at the time, nor whether the shipping has suffered.

Myrtle Bank Hotel was the largest hotel in the city of Kingston. It stood on Harbor street and commanded a fine view of Kingston harbor.

DISHEARTENING DRAWBACK.

One disheartening drawback to the work of succor was the fact that one of the first buildings to collapse was the big military hospital. In the main ward were thirty invalided British soldiers, and not one of these escaped.

It is believed that they were burned to death in their beds.

A heroic but unavailing effort was made to save the imprisoned soldiers, numbers of the comrades of the doomed men being seriously burned in the attempt at rescue.

FIRST BUILDING TO GO.

The first building to go up in fire was the wrecked warehouse on the harbor front. Here are the offices of the United Fruit Company, and these speedily went. Near the fruit company's offices were two hotels, and these followed in a rush of flames.

The Episcopal Cathedral and the big Catholic Church are also destroyed.

The government stores are also gone, so that a crying need in the desolated city is that of food supplies and medical stores.

Most of the inhabitants have fled to the hills surrounding the city and are there being sheltered under military tents set by the direction of the Governor.

VALUES SWEPT AWAY.

It is hard to estimate the fatalities. It is impossible to estimate the pecuniary loss, but it is practically the total of the city's valuation.

The explanation of the security of the foreign visitors lies in the fact that they were staying in the hotels that are situated at the springs outside the city limits. These hotels are reported to be undamaged.

With the great upheaval and rocking of the earth, all lines of telegraphic communication were instantly broken, but this evening the land lines have been opened to within five miles of Kingston and details of the great double disaster are coming through.

At last reports, the fires were burning fiercely this (Tuesday) morning, but the work of fighting the flames was being pursued with energy, and the conditions seemed improving. It was thought the fire would be under control tonight.

BLACKS SUFFER MOST.

THEIR CASUALTIES GREATEST.

[BY DIRECT WIRE TO THE TIMES].

NEW YORK, Jan. 15.—[Exclusive Dispatch.] The World's cable from St. Thomas says the great shock, which ocurred at 3:30 o'clock p.m., was followed by fire in wrecked buildings, which added to the great financial loss.

One hundred persons were killed and several hundred injured. It is estimated that nearly all the casualties were among the native blacks, who largely constitute the population of Kingston.

This cablegram comes from Holland Bay, in the northeastern part of the island, where the United Fruit Company, an American corporation, owns much property. No damage was done in that section of the island. Out of the conflicting statements by cable these facts can be gathered. The first reports that Kingston was "destroyed" were exaggerated, but the Myrtle Bank Hotel and other important buildings were ruined. The military hospital was burned and forty soldiers killed.

MEDICAL ATTENDANCE.

The hospitals are filled with injured persons, but there is no lack of physicians and nurses, and everything is done for the patients' comfort.

The fire following the shock was confined to the wharf and warehouse district, so that it threatened few lives. It is thought to be under control tonight.

The report that Myrtle Bank Hotel is destroyed caused great anxiety here.

BISHOP HAMILTON TWICE IN DANGER.

[BY DIRECT WIRE TO THE TIMES.]

CHICAGO, Jan. 15.—[Exclusive Dispatch.] Great anxiety is felt in Methodist church circles of Chicago for the safety of Bishop J. H. Hamilton, who, for several months, has been engaged in missionary work in Jamaica.

Several months ago, Bishop Hamilton went to Jamaica with a body of twenty missionaries. Methodist leaders here believe that when the earthquake came, the bishop was in one of the smaller villages in the interior of the island.

The Jamaica earthquake will have been the second experience of the kind which the bishop has passed through within a year, as he was in San Francisco when that city was destroyed.

After the San Francisco quake and fire, Bishop Hamilton went to New York, where he sought to procure funds for the relief of members of his faith who had lost their all in the great catastrophe. In this work, he was very successful.

FROM BIBLE TO THEFT.

Fresno Woman Studying at Moody Institute Is Arrested and Fined for Shoplifting.

[BY DIRECT WIRE TO THE TIMES].

CHICAGO, Jan. 15.—[Exclusive Dispatch.] Another Bible student, associated with the work of the Moody Bible Institute, was brought into court today, charged with shoplifting. She is Mrs. Alice Marshall, daughter of the late Judge Walter Seton of Fresno.

KINGSTON OFTEN HAS SUFFERED.

YET CITY IS ONE OF HEALTHIEST IN THE WEST INDIES.

Land on Which Capital of Jamaica Stands Has General Slope to Sea. Harbor Poor of Any in World. Town Has Had Checkered Political History.

[BY DIRECT WIRE TO THE TIMES].

NEW YORK, Jan. 15.—[Exclusive Dispatch.] Kingston, the capital of Jamaica and the principal seaport and commercial city of that island, situated on the south coast and on the north side of a fine harbor, contains a population of about fifty thousand.

The only volcanic formation in the island is that of the Lowlayten and Retreat estates, in the parish of Portland, a mile from the sea, in the county of Surrey, in which Kingston is situated. There is, however, no defined crater, and the volcanic materials are the only evidence remaining.

Most of the Surrey county is of white and yellow limestone, and the greater part of the country is very mountainous.

In August, 1903, Kingston and the rest of Jamaica were swept by a hurricane which almost totally destroyed Port Antonio and inflicted damage in various parts of the island amounting to about $10,000,000. Thousands of houses in Kingston were damaged, the wharves were battered and several coasting vessels were sunk.

November 13, last, an exceedingly sharp earthquake was felt in the south and the north of the island at 11 oclock at night. It was followed immediately by a second shock, which was the heaviest experienced in Jamaica in many years.

The city of Kingston is laid out with wide streets, and the better class of houses are neatly built, with wide verandas, and surrounded by handsome gardens. Street cars run to the suburbs, and two lines of railway connect the city with the mountain and eastern part of the island.

The streets run at high angles to the sea, and were originally laid out by compass north and south, while those parallel to the general shore line run east and west, but in consequence of the variation of the compass, the north and south streets now have a bearing of north 2 deg. east and the east and west streets bear northwest and southeast 88 deg. It will, therefore, be seen that these streets are at right angles with each other.

SLOPE TO THE SEA.

The land on which Kingston stands has a general slope to the sea of about ninety feet per mile, and must have originally had a uniform smooth surface, but in consequence of former neglect in permitting flood waters to flow down the north and south streets, they are now so worn as to be much below the general level. In consequence of this depressing of the north and south streets, the east and west streets now furnish an irregular section at their intersections.

King street, running north and south of Kingston, was originally the center of the town, and was laid out sixty-six feet wide. Queen street, also sixty-six feet wide, was the center running east and west, but in consequence of the town having been extended northerly and easterly, these streets do not form the center of the town

At the intersection of King and Queen streets, a plaza or parade ground was reserved, forming a square of ten acres in the center of Kingston. This was formerly used as a market place and parade ground for the troops and militia, but this central portion is now inclosed and converted by the government into a garden which adds much to the appearance of the town and to the comfort and enjoyment of the inhabitants.

On account of the gravelly nature of the soil on which Kingston stands, surplus water readily sinks and finds way to the sea, the result being Kingston is one of the healthiest seaport towns in the West Indies.

Kingston has a botanical garden, library, museum, hospital and various other public buildings, and is the seat of an Anglican bishopric.

The harbor is considered to be one of the finest in the world, and is protected by forts.

There is a naval arsenal at Port Royal.

The channel leading to the bay is narrow and about twenty-five feet deep, and the bay itself affords excellent anchorage for the largest vessels.

EXTENSIVE TRADE RELATIONS.

Nearly all the trade of the colony of Jamaica centers at Kingston, and the commercial houses of that city have extensive relations with Southern Cuba, Central America and other lands, as well as with the United States and Europe. The exports are mainly sugar, rum, coffee, dye woods and fruits.

The island of Jamaica was discovered by Columbus, May 3, 1494. He called it "St. Jago," after the patron saint of Spain, but the new name was soon dropped in favor of the native name of Jamaica ("Xaymaca," meaning "well watered.")

The first settlement on the island was effected on the shores of St. Anne Bay by Esquivel, in 1509, under the direction of Diego, the son of Columbus, while governor of Hispaniola. The British captured it in 1655.

In 1692 a great quake destroyed Port Royal, where of 3000 houses only 200 remained standing. It was this catastrophe which led to the founding of Kingston, many of the survivors removing to the plain of Liguanea and settling on land belonging to Col. Beeston, where Kingston now stands.

In 1722, a severe conflagration visited Kingston, destroying property to the value of $2,500,000.

In 1843, another fire caused damage to the amount of about $15,000,000.

A tremendous hurricane visited Jamaica in 1815. The whole island was deluged, hundreds of houses were washed away, vessels were wrecked, and about one thousand persons were drowned.

In August, 1880, a cyclone passed over the eastern half of Jamaica, destroying nearly all the wharves in the harbor of Kingston, and also caused much damage to the shipping in the harbor. The storm lasted about five hours, but little rain fell in Kingston, and there was moonlight throughout.

SERIES OF QUAKES LATE.

There were series of earthquakes at Kingston, each consisting of a large number of tremors, lasting seven or eight seconds, December 7, 1880. The shocks were felt throughout the island.

In many points, the British Colony of Jamaica is singularly similar to the West Indian Islands, over which the United States authority holds sway. The physical features of the three islands resemble one another closely, climatic conditions are not unlike, and the principal products of one or the other dependency are in common, as regards sugar, coffee, fruit, and other branches of tropical agriculture.

In Jamaica, the main element of the population, is the African negro. The people of Jamaica when slavery was abolished, some seventy years ago, were pretically in the same conditions which opened for the Cubans when Spanish dominion ceased to exist in their island. The return to industrial enterprise occasioned by the sudden freeing of the slaves in Jamaica was very nearly as great as that caused by the weary years of revolutionary warfare in Cuba between 1895 and 1898.

When the slaves became free, the white population of Jamaica comprised about thirty-five thousand inhabitants, while the black and half-breed section numbered appoximately two hundred thousand. At the present time, the whites do not exceed 12,000, and the people of all grades of color have increased to 650,000 in round numbers. Of the latter, probably 150,000 are mulattoes.

There is no color line among the people of Jamaica. In the hotels and restaurants of the cities, whites and blacks are received without distinction. On the street cars and when traveling on the railroads, equal treatment is accorded to all passengers. In the eyes of the law, the white man and the negro are equal, and this equality is rigidly enforced by the authorities, rather in favor of the negro than otherwise, when any doubt exists.

INDOLENCE THE KEYNOTE.

In many cases, education has failed permanently to enlarge their power of understanding, and has not succeeded in making them appreciative to any great extent of the benefit of being free agents to dispose of their labor to the best advantage.

Indolence is the keynote of the whole situation in the island at the present time. The negro realizes that there is no power under the existing conditions to force him to work, and as a consequence, he loafs about and makes his way through life with only the expenditure of that quantity of physical labor absolutely necessary to earn the limited means he requires to satisfy his very primitive wants. The problem of sustaining life is so easy to solve that no energy is called for in the process.

The chief inducement for any of these people to work at all is to obtain the wherewithal to purchase the smart clothing in which they delight to appear Sundays and holidays, or, in some cases, to buy strong drinks.

The standard of morality generally among the masses of Jamaicans is of a low order. The tendency is more, however, toward petty offenses than strenuous crime.

Nominally, these colored people are members of Christian churches.

QUAKES IN NORWAY.

[BY THE ASSOCIATED PRESS—P.M.]

CHRISTIANA (Norway) Jan. 15.—A slight earthquake shock was felt today at Trondhjem and throughout the Northern Norway coast.

It is stated that Señor Zayas of Havana has consented to withdraw from the Presidential race in favor of Senator Gomez, and that Zayas will take the second place on the ticket.

Good Cough Medicine for Children.

The season for coughs and colds is now at hand and too much care cannot be used to protest the children. A child is much more likely to contract diphtheria or scarlet fever when he has a cold. The quicker you cure his cold the less the risk. Chamberlain's Cough Remedy is the sole reliance of many mothers, and few of them who have tried it are willing to use any other. Mrs. F. F. Starcher, of Ripley, W. Va., says, "I have never used anything other than Chamberlain's Cough Remedy for my children and it has always given good satisfaction." This remedy contains no opium or narcotic and may be given as confidently to a child as to an adult.—[Adv.

PORT ANTON IO, JAMAICA,
the great fruit port of Jamaica, whence all the fruit is shipped to the United States. Bishop Hamilton was last heard from at this place.

FIRE STILL BURNING.

(Continued from First Page.)

been ascertained. The first count gives the number of dead at less than one hundred, and the number of injured at several hundred. The hospitals are filled with injured persons. Everything possible is being done for their comfort.

The principal hotel of Kingston (probably the Myrtle Bank Hotel) and other important buildings have been destroyed, and other houses in Kingston sustained considerable damage.

The flames apparently were confined to the docks and the warehouse district. If this is so, only a small portion of the city has been burned over.

No mention is made of a continuance of the earth shocks.

HOLLAND BAY SHAKEN.

The cable station at Holland Bay, Jamaica, reports that a very severe earthquake occurred there at 3:35 o'clock Monday afternoon. The cable office was badly damaged and all the land lines from Kingston were instantly interrupted. Communication by the land lines was restored this afternoon to within five miles of Kingston.

That city reported a terrible earthquake Monday afternoon. The city was destroyed, and there was much loss of life. It was stated that the shocks continue and that everybody is camping out and much distress prevails. The Jamaica-Colon and the Jamaica-Bermuda cables are interrupted.

BUILDINGS DESTROYED.

[BY THE ASSOCIATED PRESS—P.M.]

NEW YORK, Jan. 15.—The land lines in Jamaica had been reconstructed to within five miles of Kingston Tuesday evening, and from meager reports received through such channels as were open it has been learned that many of the most important buildings have been destroyed, and there has been serious loss of life.

HOSPITALS ARE FILLED.

So far, the reports received indicate the fatalities number less than one hundred, though the hospitals are filled with injured, and the list of victims may be materially increased.

Kingston and the other points of interest of the island are at this season of the year thronged with tourists from both America and England, and the greatest apprehension is felt for the safety of many persons who had recently arrived at the Jamaican resorts.

DISTINGUISHED TOURISTS.

The most distinguished of these were members of a party of English statesmen, agricultural experts and men of affairs, who, under the leadership of Sir Alfred Jones, had arrived in Kingston within the past few days to attend an agricultural conference there.

Among those in the company were Hall Caine, the novelist; Viscount Montmores, H. O. Arnold-Foster, M.P., Sir Thomas Hughes, Sir Thomas Shann and others of equal prominence.

Sir James Ferguson is said to have been instantly killed.

TOURIST STEAMERS EN ROUTE.

Many steamers carrying tourists to Jamaica were en route to the island when the earthquake occurred, but it so happened that, according to schedules, none of the ships from New York or Boston were in Kingston harbor Monday afternoon.

THE DEAD SIR JAMES.

Rt. Hon. Sir James Ferguson served in the Crimean War. He was Under Secretary of State for India under Derby and Disraeli and several times a member of the House of Commons. He was Governor of South Australia, New Zealand and Bombay and Postmaster-General from 1891 to 1892.

FROM VARIOUS POINTS.

CONSTERNATION AT PANAMA.

[BY DIRECT WIRE TO THE TIMES].

PANAMA, Jan. 15.—[Exclusive Dispatch.] Much consternation was manifested here at the Jamaican earthquake. Meager reports were received, as the direct cable line is reported down. Much of Panama and practically all of Colon are related personally and in a business way with Kingston.

"VALPARAISO REPEATED."

[BY DIRECT WIRE TO THE TIMES].

GALVESTON, Jan. 15.—[Exclusive Dispatch.] After the first warning over the cable into Colon, which said severe quakes, communication was interrupted for three hours, and the line is evidently badly twisted. An operator who was at the Valparaiso catastrophe and is now at Kingston, cabled: "Valparaiso repeated." Late tonight a message from Colon says: "Nothing coming through; can't confirm anything."

SANTIAGO, CUBA, CABLES.

[BY THE ASSOCIATED PRESS—P.M.]

SANTIAGO (Cuba) Jan. 15.—Reports have been received here that Kingston, Jamaica, was visited by a terrible earthquake this afternoon at 4 o'clock. There was great destruction of property and loss of life, and Kingston is now on fire.

NORTH SIDE NOT HARMED.

[BY THE ASSOCIATED PRESS—P.M.]

BOSTON, Jan. 15.—Allen I. Ainsley of the firm of Ainsley & Graibow, proprietors of the Titchfield Hotel at Port Antonio, received a cable dispatch tonight from his partner, Edward Graibow, at Port Antonio, stating than Kingston was shaken by an earthquake yesterday afternoon and that a fire was raging there.

The cable dispatch added that the earthquake did no damage on the north side of the island, where the Titchfield Hotel is situated.

FRUIT COMPANY'S ADVICES.

The officials of the United Fruit Company received a cable dispatch from the companys' representative at Port Antonio tonight stating that an earthquake occurred at Kingston, Monday, and that part of the city was on fire. No mention was made of any loss of life.

The cablegram was sent from the cable station at Holland Bay, which is located in the swampy section of the island, some miles from Port Antonio. From the tone of the cablegram, the officials of the company in this city say they are of the opinion that the reports of the calamity have been exaggerated.

The cablegram also stated that the company's steamer, Admiral Sampson, arrived safe at Port Antonio, Monday, from Boston.

FIRST OIL FOR PIPE LINE.

Steamer Argyle Arrives at Panama With Thirty-five Thousand Barrels of California Product.

[BY DIRECT WIRE TO THE TIMES].

PANAMA, Jan. 15.—[Exclusive Dispatch.] The steamer Argyle of the Union Oil Company of California today unloaded its first cargo of 35,000 barrels of crude oil for transmission through that concern's pipe line, for reshipment to Atlantic ports.

President Amador and his Cabinet, American Minister Squiers, Acting Gov. Reed, and a large number of officials witnessed the work. The American Consul General, Shanklin Ripley, the engineer in charge of the canal lock dam construction, and M. Amador, Panama Consul General to New York, arrived today

THREE WOMEN INJURED.

RENO (Nev.) Jan. 15.—Two women were badly injured, three cars overturned and an engine demolished in a wreck at Verdi last night, caused by train No. 4 running into the limited train, No. 2. Train No. 4 was traveling on a [illegible] about four [illegible] engine reversed a switch that it is said, crashed into the [illegible] which was about twenty

Theaters—Amusements—Entertainments

ORPHEUM THEATER—SPRING ST. NEAR FIRST.
MODERN VAUDEVILLE
May EDOUIN & Fred EDWARDS—EMILIA ROSE.
LAST WEEK OF THE GREAT ORPHEUM BILL.
MENETEKEL—The RAIN DEARS—WALTER C. KELLY—Monkey, "JESSIE"—Orpheum Motion Pictures—WORK & [illegible]
Matinees Daily Except Monday. Evenings 10c, 25c, 50c and 75c.

GRAND OPERAHOUSE—MAIN ST., BET. FIFTH AND SIXTH.
SANFORD R. RICABY'S YE BRIGHT [illegible]
WILL H. WEST JUBILEE MINSTRELS
THE BRIGHT STARS OF THE MINSTREL WORLD.
Matinees Sunday, Tuesday, Saturday, 10c, and 25c.
NEXT WEEK—"SIS HOPKINS."

THE AUDITORIUM—SPARKS M. BERRY, Manager. FIFTH AND OLIVE STREETS.
"THEATER BEAUTIFUL."
MATINEE TODAY—TONIGHT
BALANCE OF THE WEEK, WITH SATURDAY MATINEE, THE [illegible] PANY AND MISS FLORENCE STONE, PRESENTING THE CLASSIC
"THE HOLY CITY"
SEATS NOW SELLING. Phones 2267, Main 5198. Matinee Prices 10c, 25c, 35c and 50c.
NEXT WEEK—A Ferris Production of "THE COWBOY AND THE [illegible]"

BELASCO THEATER—BELASCO, MAYER & [illegible] PHONES—Main [illegible]
MATINEE TOMORROW—Willis Cutler's comedy
THE DICTATOR
NEXT WEEK—"RANSOM'S FOLLY." A strong American play. [illegible]

MASON OPERAHOUSE—H. C. [illegible] Lessee.
TONIGHT AND TOMORROW NIGHT.
MR. JAMES O'NEILL PRESENTING HIS GREAT [illegible]
"MONTE CRISTO"
PRICES 50c, 75c, $1.00, $1.50. BOTH PHONES.

SIMPSON AUDITORIUM—L. E. BEHYMER, Manager.
Tomorrow Night, Jan. 17—Last Performance
ARTHUR HARTMANN
ASSISTED BY ADOLPHE BORSCHER, PIANIST.
Seat sale now on at Birkel's, 345 South Spring Street. 50c, 75c, $1.00. SPECIAL RATES TO TEACHERS AND STUDENTS.

MOROSCO'S BURBANK THEATER—MAIN ST., NEAR FIRST.
ANOTHER SMASHING BIG HOUSE LAST NIGHT IN SPITE OF WEATHER. TONIGHT—THE BIGGEST SHOW IN TOWN.
"Dorothy Vernon of Haddon Hall"
Paul Kester's fascinating play.
NEXT WEEK—"A NAVAJO'S LOVE." By Kellog Brown, [illegible]

VISIT OUR LOS ANGELES SALESROOMS
224 West Third Street
A magnificent stock of Plumes, Tips, Boas, Stoles and Furs for sale at producers' prices. Something typical of Southern California. Appropriate gifts to send to eastern friends.
Visit the Farm and see hundreds of Ostriches, from little chicks to full-grown birds and mated pairs.
Cawston Ostrich Farm
South Pasadena
Take South Pasadena or Ostrich Farm Cars on Main st.
TELEPHONES—Home, C1015; Sunset, East 193.

CONCERT AND DANCE AT VENICE
Open-air Band Concert in afternoon. Dance at night in the pier. Grand Pipe Organ Recitals. The Napoleon of music, Orchestra, Thursday, Friday, Saturday nights. Summer place to winter. Hotel [illegible]. Marks bathrooms piped with [illegible]

MISSION ROAD—EASTLAKE PARK Indian Curios
Take the Maple Avenue, Eastlake Park or Pasadena [illegible] nue car. The only attraction of its kind in the world. [illegible] from various tribes, living in their native habitations and [illegible] craft. The place to buy Indian goods and souvenirs. Open [illegible]

Timely Special Announcements

BIG AFTER-CHRISTMAS CLEAN-UP
ON SLIGHTLY USED PIANOS, ORGANS, CABINET AND SEWING MACHINES. WILLIAMSON PIANO CO.

Superb Routes of Travel.

YE ALPINE TAVERN—
SITUATED AT AN ELEVATION OF 5000 FEET, AMID THE GREAT PINE FOREST OF MT. LOWE IS
A Delightful Place to Rest
ALL MODERN IMPROVEMENTS, EXCELLENT CUISINE AND AN ADMIRABLE SERVICE.
For Rates, Etc., Apply at Passenger [illegible]
The Pacific Electric R[illegible]

FAST STEAMER—
To Santa Catalina
SEVERAL HOURS ON ISLAND, RETURNING [illegible]
Aquarium of Game Fish
A wonderful display of living specimens of the deep.
HOTEL METROPOLE
European plan. Rooms $1.00 per day and up. Cafe, orchestra.
SKATING RINK, SPORTIEST GOLF LINKS.
GLASS BOTTOM BOAT Tickets sold at other Catalina ticket offices entering Pacific Electric Station, do not include ISLAND [illegible]
BANNING COMPANY. Sunset Phone Main [illegible]

66 KEY ROUTES"—
Personally Conducted Sight-Seeing
MT. LOWE—Parlor car leaves at 9:30 a.m. daily.
MISSION AND ORANGE GROVES—Car leaves at 9:40 a.m. daily.
THE SURF CAR LEAVES at 10:15 a.m. daily, $1.00.
SEEING LOS ANGELES—Car 10:00 a.m., except Sunday, 2:00 p.m. Only seating capacity of cars sold.
PACIFIC TOURS CO., 102 Main Entrance Depot, SIXTH STREETS, Angelus Hotel and 9 N. Fair Oaks Ave., Pasadena.

SAILING FOR SAN FRANCISCO,
And all points in the Northwest. Large, Elegant Steamer
Santa Rosa and State of California
Leave Los Angeles 10 a.m. Wednesdays and Saturdays
For SAN DIEGO Leave Redondo 10:30 p.m. Mondays, Fridays. RATES ALWAYS THE LOWEST AND INCLUDE BERTH AND MEALS. For full information or address City Ticket Office, 213 South Spring St. Both [illegible]
H. BRANDT, D. P. A. C. D. DUNANN, G. P. A., San Pedro

THE NORTH PACIFIC STEAMSHIP
2500-ton Favorite Passenger Steamship "Geo. W. Elder" will dock at SAN PEDRO on FRIDAY, JAN. 19, at 7 p.m. for SAN FRANCISCO, EUREKA and ASTORIA. Call at [illegible] Spring Street, for reservations and special rates.

OCEANIC STEAMSHIP CO.—
HONOLULU, S.S. Alameda, Jan. 26. TAHITI, S.S. [illegible] HONOLULU, SAMOA, NEW ZEALAND and AUSTRALIA. Ventura, Jan. 18. Tickets and information at 334 [illegible] PHONES—Home 6739; Main 3917. F. M. JENIFER, [illegible]

STEAMER NORWOOD—January [illegible]
FOR SAN FRANCISCO, ABERDEEN [illegible]
General Steamship office for Atlantic steamers for [illegible] reservations, etc., apply to C. J. LEHMAN, 248 South [illegible] Home A5959.

COURT A[illegible] ALL

COUSINS IN G[illegible] GRAHAM

Tribunal Refuses Real Estate Up She Was Not M[illegible] She Purchased Seattle Resort.

[BY DIRECT WI[illegible]

SEATTLE, Jan. [illegible] patch.] An effort [illegible] State the land [illegible] southwest corner [illegible] and Third avenue, [illegible] $100,000, and owne[illegible] the late "Lou" Gr[illegible]

An opinoin was [illegible] preme Court today [illegible] property belongs [illegible] Johana Ohben Kla[illegible] erhardt, all reside[illegible] "Lou" Graham w[illegible] time, proprietor of [illegible] cent apartments in [illegible] trict of the city du[illegible] everything yas wi[illegible]

The court held [illegible] to the three cousins [illegible] tempt to attack the [illegible] that "Lou" Graha[illegible] when she purchased

TELEPHONE OF[illegible] IT IS FIRST FRU[illegible]

[BY DIRECT WIRE.] SEATTLE, Jan. 1[illegible] patch.] Louis Glas[illegible] vice-president and g[illegible] the Sunset Telepho[illegible] Company, and con[illegible] high official capacit[illegible] corporation, the Pa[illegible] graph and Telephe[illegible] knowledged today h[illegible] the corporations wh[illegible] been connected for t[illegible] This is one of the [illegible] ments in the great [illegible] which involves corp[illegible] die the "hello" busi[illegible] States and to pron[illegible] bonded debt of $35,00[illegible] ated.

SLOPE B[illegible]

Breaks Oil Famine.

SAN JOSE, Jan. 15. [illegible] tra exertions of the [illegible] officials, nearly two [illegible] of fuel oil have arr[illegible] since last Saturday, [illegible] famine in that pa[illegible] averted.

Transport Logan Arri[illegible]

SAN FRANCISCO [illegible] United States army [illegible] arrived today from M[illegible] saki and Honolulu, w[illegible] cabin passengers and [illegible] regular body of troop[illegible]

Indian Prince Arrives.

SAN FRANCISCO, J[illegible] ceiency Prince Aga K[illegible] India, who arrived yes[illegible] Orient, departed today [illegible] is accompanied by tw[illegible] is on one of his numer[illegible] world.

Dies of His Wounds.

PORTLAND, Jan. 1[illegible] gren, the proprietor [illegible] Sixteenth and Savier s[illegible] shot while resisting ro[illegible] s, died tonight of blood [illegible] Nelson, a former bart[illegible] gren's, is under arrest [illegible] having committed the c[illegible]

Coast Traffic Resumed.

SAN JOSE, Jan. 15.—[illegible] of the Southern Pacific [illegible] and this morning train [illegible] José for Los Angeles [illegible] The Shore Line Limite[illegible] be restored within a [illegible] in the meanwhile train[illegible] 22 will carry parlor car[illegible]

Heaviest Known Snow.

SAN JOSE, Jan. 15.—T[illegible] of snow ever experienced [illegible] tains here fell last night, [illegible] ing comparatively deep [illegible] to the valley line on bot[illegible] mountains in large quan[illegible] sun is shining brightly. [illegible] to date is 10.22 inches. [illegible] the temperature was 33.

Temperature Falls Ten D[illegible]

TACOMA (Wash.) Jan. [illegible] perature fell to 10 degs. a[illegible] night, which caused the [illegible] plant at Eletron to freeze [illegible] much inconvenience and d[illegible] coma. The city pumpin[illegible] out of fuel. In the cou[illegible] the temperature was 3[illegible]

of Fourth. No franchise had been granted for that distance and in the hurry to get the tracks laid the company took chances, believing there would be no trouble getting a franchise. There have been no further developments in the fight for rights on the south bank of the Yuba River, where the Western Pacific and Northern Electric made night attacks on each other and where the latter now holds the fort.

GIVE FRANCHISE FOR AIR LINE.

SEATTLE AND TACOMA GRANT RIGHT TO UNKNOWN MEN.

Speculators and Wise Ones Believe That Harriman Is Back of Deal and When Time Comes He Will Be Found Controlling Electric Systems of Both Cities.

[BY DIRECT WIRE TO THE TIMES].

TACOMA, Jan. 15.—[Exclusive Dispatch.] The franchises for an almost air line inter-urban railway twenty-eight miles long between Tacoma and Seattle, has been granted to Muckler and Wightman, two practically unknown men.

The ease with which they have obtained these valuable rights has caused astonishment. The fact that no opposition was encountered makes it certain the promoters are backed by powerful interests.

The franchises have been accepted and cash deposits made with both cities binding the promoters to complete the line within two years. The accepted theory is that the project is backed by Stone and Webster, who own at present the inter-urban and street railways of Tacoma and Seattle.

For a year past there have been indications that the present inter-urban was acquired twelve months ago by Harriman. Similarly the belief exists that when the Harriman interests show their hand they will be found in possession of the street railways of both cities.

COURT AFFIRMS ALIEN'S TITLE.

COUSINS IN GERMANY GET LOU GRAHAM'S ESTATE.

Tribunal Refuses to Escheat Her Real Estate Upon Allegation That She Was Not Naturalized at Time She Purchased Site of Famous Seattle Resort.

[BY DIRECT WIRE TO THE TIMES].

SEATTLE, Jan. 15.—[Exclusive Dispatch.] An effort to escheat to the State the land and building at the southwest corner of Washington street and Third avenue, this city, valued at $100,000, and owned by the estate of the late "Lou" Graham, has failed.

An opinoin was rendered by the Supreme Court today declaring that the property belongs to Johanna Ohben, Johana Ohben Klaus and Pauline Eberhardt, all residents of Germany.

"Lou" Graham was, during her lifetime, proprietor of the most magnificent apartments in the red-light district of the city during the days when everything was wide open.

The court held the property belongs to the three cousins, denying the attempt to attack the title on the ground that "Lou" Graham was an alien when she purchased the property.

TELEPHONE OFFICIAL RETIRES. IT IS FIRST FRUIT OF MERGER.

[BY DIRECT WIRE TO THE TIMES].

SEATTLE, Jan. 15.—[Exclusive Dispatch.] Louis Glass, for many years vice-president and general manager of the Sunset Telephone and Telegraph Company, and connected also in a high official capacity with its sister corporation, the Pacific States Telegraph and Telephone Company, acknowledged today he is to retire from the corporations with which he has been connected for twenty-three years. This is one of the striking developments in the great telephone merger which involves corporations that handle the "hello" business of the Coast States and to promote which a new bonded debt of $35,000,000 has been created.

SLOPE BRIEFS.

Breaks Oil Famine.

SAN JOSE, Jan. 15.—Through the extra exertions of the Southern Pacific officials, nearly two thousand barrels of fuel oil have arrived in this city since last Saturday, and the expected famine in that product has been averted.

Transport Logan Arrives.

SAN FRANCISCO, Jan. 15.—The United States army transport Logan arrived today from Manila, via Nagasaki and Honolulu, with a number of cabin passengers and casuals, but no regular body of troops.

Indian Prince Arrives.

SAN FRANCISCO, Jan. 15.—His Excellency Prince Aga Khan of Bombay, India, who arrived yesterday from the Orient, departed today for Chicago. He is accompanied by two servants and is on one of his numerous tours of the world.

Dies of His Wounds.

PORTLAND, Jan. 15.—Oscar Lindgren, the proprietor of a saloon at Sixteenth and Savier streets, who was shot while resisting robbery, January 8, died tonight of blood poisoning. Fred Nelson, a former bartender of Lindgren's, is under arrest charged with having committed the crime.

Coast Traffic Resumed.

SAN JOSE, Jan. 15.—The Coast Line of the Southern Pacific is now open, and this morning train No. 22 left San José for Los Angeles at 9:55 o'clock. The Shore Line Limited service will be restored within a few days, and in the meanwhile trains Nos. 21 and 22 will carry parlor cars.

Heaviest Known Snow.

SAN JOSE, Jan. 15.—The heaviest fall of snow ever experienced in the mountains here fell last night, and this morning comparatively deep snow is down to the valley line on both sides of the mountains in large quantites, but the sun is shining brightly. The rainfall to date is 10.22 inches. This morning the temperature was 33.

Temperature Falls Ten Degrees.

TACOMA (Wash.) Jan. 15.—The temperature fell to 10 degs. above zero last night, which caused the water-power plant at Eletron to freeze, resulting in much inconvenience and distress in Tacoma. The city pumping plants are out of fuel. In the country districts the temperature was 2 below zero, which is unprecedented in the Puget Sound region.

Bryan Snubs Spanish Veterans.

SPOKANE, Jan. 15.—William J. Bryan, who speaks here tonight, was visited by a delegation of Spanish War veterans today and asked to become a member. He declined, saying jestingly: "I have never thought that my military record would look well underscored."

State Assessors Meet.

SACRAMENTO, Jan. 15.—An adjourned meeting of the State Convention of County Assessors was called to order this afternoon in this city with President Henry Dalton of Alameda county in the chair. An address of welcome was delivered by Judge J. W. Hughes of the Superior Court. The assessors are meeting at this time to discuss matters of revenue and taxation to be presented to the present session of the Legislature.

Loses Light, Fuel and Water.

RENO (Nev.) Jan. 15.—At 9:30 this morning the local power station was destroyed by fire, cutting off the light and power supply of Reno and vicinity. This places the town in the position of being without light and power, and as the fuel supply is practically exhausted, there is no wood or coal to be obtained. Added to this is the fact that yesterday the water company gave notice to consumers to be as sparing as possible in the use of water, as there were several bad breaks which might result in the water supply being shut off.

DRIFTS IMPEDE ROTARY PLOWS.

SNOW TWENTY FEET DEEP ON NORTHERN TRACKS.

Greatest Railway Tie-up Ever Known Occurs Between Browning and Cut Bank—All Train Service Is Held Up and Temperature Drops Thirty Degrees Below Zero.

[BY THE ASSOCIATED PRESS—P.M.]

ST. PAUL (Minn.) Jan. 15.—Unusually cold weather prevails throughout the Northwest, with no immediate relief in sight. Snow blocks the railroads, and the temperature has fallen many degrees.

It is reported at the Great Northern general offices that the mercury registered 30 below zero this morning at Browning, Mont., and that there is no point between Grand Forks and Spokane, where the maximum temperature is above 38 deg. below zero.

Great Northern employés are battling against snow drifts, which are twenty to thirty feet high.

The greatest tie-up on the Great Northern line has occurred in the district between Browning and Cut Bank, Mont., a distance of about forty miles. In this district rotary plows are sent against the banks without result, and though plows are kept going continuously, it is impossible to clear the tracks.

The snow fall in the West is greater than has ever been known before. Between the Cascade and Rocky Mountains, where there is scarcely ever any, snow drifts are now piled seven feet high.

On the Great Northern line between Kenmare and Thief River Falls traffic has been abandoned. Trains which connect with the Canadian Pacific Railroad trains at Moose Jaw have been delayed so badly that service is almost at a standstill. All the telegraph wires are down, and it is impossible to get trains through the drifts.

On the lines where traffic is at all possible the trains are run with three and four engines, preceded by rotary plows, but even then they have been delayed from one to three days.

COPPER BOOM STIRS BOSTON.

STOCKS SOARING PAST ALL PREVIOUS POINTS.

Thirty-five Leading Sellers Increase Over $268,000,000 Since Rise Begun. Hammond Never Examined Trinity. Senator Dorsey Takes Options—A New Banking Scheme.

[BY DIRECT WIRE TO THE TIMES].

BOSTON, Jan. 15.—[Exclusive Dispatch.] Boston copper stocks are in the midst of a boom the intensity of which has never been witnessed. Thirty-five leading stocks have increased over $268,000,000 in market value since the boom began, and are now selling for approximately $775,000,000. First in the list includes Greene, at $14,500,000 increase; Calumet and Arizona, at $15,500,000, and Shannon, at nearly $5,000,000.

John Hays Hammond, through his secretary, Campbell, states he never made a personal examination of the Trinity property, as Lawson stated on January 11. An engineer on his staff did, but Hammond did not.

Leading copper-metal interests predict the price will gradually rise to 30 cents and one leading selling agent is turning down orders for lake delivery, July and August, at 25 cents on a call for 12,000,000 pounds.

Senator Dorsey has bought and taken under option for an English-French syndicate 150 milling claims near Clifton, in the Morenci district, Arizona, at large figures, the prices being confidential. The company is to be incorporated to develop them on a large scale, build a railroad, reduction works and smelters. Although the National City Bank promoted the Amalgamated Copper flotation of 1899, it has since become more discreet and wishes to avoid all appearance of promoting speculation, hence Messrs. Stillman and Rogers have evolved a new scheme to take care of the Cole-Ryan syndicate mergers.

This will take shape in the new banking institution to be devoted largely to copper interests, with H. H. Rogers's son-in-law, at the helm, as president. Thus the Standard Oil crowd will further clinch their control of the banking situation, as well as their monopoly of the copper production.

F. August Heinze also will do all in his power to aid the Cole-Ryan combination, with his three banks, along with E. L. Thomas and C. Morse, vice-steamship king. The latter alone is a director of eight banks.

Harris Jenks, 1015 S. Main.
Fine furs for ladies' wear.

Weak, Weary, Watery Eyes, Welcome Murine Eye Remedy. It Soothes. It Cures.

For Habitual and Obstinate Constipation.

APENTA

THE BEST NATURAL PURGATIVE WATER

ORDINARY DOSE.—A Wineglassful before Breakfast.

The good effects of Apenta Water are maintained by smaller and steadily diminishing doses, repeated for successive days.

ALSO

SPARKLING APENTA

(NATURAL APENTA CARBONATED),

IN SPLITS ONLY.

A Refreshing and Pleasant Aperient for Morning Use.

Sole Exporters: THE APOLLINARIS CO., Ltd., London.

City Hotels

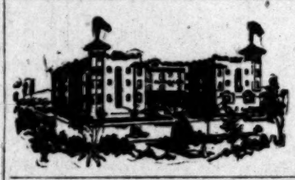

Hotel Alvarado

Northeast corner Westlake Park. A quiet, restful, modern, moderate-priced HOTEL HOME, eight minutes to Broadway. Before locating see what we can offer you, both in accommodations and rates.

W. B. CORWIN, Proprietor

HOTEL LILLIE

IN THE SANTA CATALINA MOUNTAINS CALIFORNIA'S ONLY HIGH GRADE MOUNTAIN RESORT

Popular Prices. Room and board; excellent table, good things to eat, large sunny rooms. 534 SOUTH HILL STREET.

New Absolutely Fireproof

HOTEL HAYWARD

CORNER SPRING AND SIXTH STREETS

200 Rooms. 125 private baths. 60 large sample rooms for commercial men. RATES: European plan $1.00 up. American plan $2.00 up. Special rates to permanent guests. H. G. FRYMAN, Proprietor.

New Rosslyn AND Natick House 433 South Main Street First and Main Sts

Meals 25c. 21 Meals $5.00. Sunday Evening Dinners 35c

HOTEL ORENA

Everything New. Opp. Post Office. 705 West 7th Street. Fire-proof, steel bldg. Beautifully furnished.

Hotel Bellevue Terrace

Sixth and Figueroa

Two in one room, $50 per month. Single, $30 month up. American plan

THOS. J. NORRIS, Prop.

JAS. E. BIRD, Caterer and Manager. Phones Home F5800; Broadway 1405. Hotel Orena Cafe and Restaurant. (Under new management.) Cuisine and service the best. Meals a la carte, popular prices. Open from 6:30 a.m. to 12 p.m. 707 W. Seventh st., cor. Hope.

Hotel California

COR. SECOND AND HILL STREETS.

A BRIGHT AND COMFORTABLE HOUSE of particular excellence, conveniently situated in the heart of the city, just enough removed from the center of trade activities to be away from the bustle and traffic. Its location is not only the most central, but the most convenient to all theaters, art galleries, and other places of amusement. American and European plan. All outside rooms. Cafe attached. Rates 50c to $2.00.

HOTEL ORENA CAFE

Jas. E. Bird, caterer and manager. Cuisine and service the best. Meals a la carte. Popular prices. Open from 6:30 a.m. to 12 p.m. 707 W. 7th. cor. Hope. Home F5800; Broadway 1405.

Hotel Clarendon

Corner Fourth and Hill Sts.

European plan, 50c to $1.50 day. Special rates by the week. Steam heat.

Resorts.

Bimini Hot Springs are equipped for all cases amenable to hot springs treatment. Regular physician in attendance. Phones: Exchange 192, Main 5149. Car direct to door.

Attention Tourists CALL ON US FOR INFORMATION & LITERATURE ABOUT San Diego

HUGH B. RICE CO., Agents San Diego Advertising and Excursion Bureau, 604 South Main Street, Los Angeles, Cal.

TAXES SAGE ON FIFTY MILLION.

PROBATE OF WILL REVEALS THE VALUE OF ESTATE.

Widow of Great Put and Call Financier Pays Heavier Assessment Than Rockefeller—Her Husband Acknowledged Only Fraction of His Great Wealth of Personality.

[BY THE ASSOCIATED PRESS—A.M.]

NEW YORK, Jan. 15.—The tax list made public yesterday has several interesting features. Chief of these is the fact that the tax assessors have written down the personal fortune left by Russell Sage at $50,000,000. This is easily the biggest individual personal tax ever recorded on the city's book. Sage in his lifetime was assessed at $2,000,000. Mrs. Sage, to whom was left practically all of the Sage fortune, is assessed at $50,000,000 in her own name. If these two statements stand, Mrs. Sage will have to draw her check for the city treasury for something like $810,000.

Lawson Purdy, president of the tax board, is quoted as saying that the valuation of $50,000,000 put on the personal part of the Sage estate was made up from the data furnished by the administration in connection with the will.

Sage's fortune was different from that of almost any other rich man in New York; it consisted chiefly of cash, notes and other property which is taxable under the head of personalty. Fortunes like those of Rockefeller, the Vanderbilts and Goulds and others are largely in stocks and other property which is taxed in another form and consequently does not appear in the official rating of their personal fortunes.

Only about half a dozen other New Yorkers pay taxes on $1,000,000 or more of personal property. Andrew Carnegie heads this list at $5,000,000 and John D. Rockefeller comes next at $2,500,000.

The books show an immense increase in the total valuation of real estate. It will amount to fully 7½ per cent. Although the totals have not been footed up, the estimate of the tax department is that the total increase will aggregate in round numbers $405,015,315. This will bring the total value of the city's real estate up to $55,805,219,530.

This means an increase in the borrowing capacity of the city amounting to fully $40,000,000. It will enable the city to undertake the building of at least one and possibly two new subways. The present estimated borrowing capacity is about $60,000,000.

Great advances in the value of real estate in the neighborhood of big public improvements are shown.

The French Episcopate opened its special session yesterday at the chateau De La Mautte. Four commissions to consider various subjects were appointed.

LAKESIDE INN

Finest interior resort. One hour fom San Diego by Cuyamaca R. R. Fine lake fishing, ducks and quail, and golf. Auto race track. Mineral waters. Rates moderate.

LAKESIDE, SAN DIEGO CO., CAL.

Relief Hot Springs

SAN JACINTO.

Hot mud and sulphur baths for rheumatism. Finest curative mineral waters in California. Hotel and bath accommodations absolutely first-class. Phone Home 2811, or address Travel and Hotel Bureau, 207 West Third St.

SAN YSIDRO COTTAGES,

Near Santa Barbara

On the foothills, overlooking the Sea. Perfect climate. Cottages with baths and central dining-room. Booklet.

HARLEIGH JOHNSTON, Prop.

The Bundy Hot Springs

Located in Elsinore, Riverside County, Cal. Especially good for stomach, kidneys, rheumatism. Hotel and baths practically under same roof. Water's natural heat. No staging. Santa Fe. L. G. Maxwell, Prop.

SAN LUIS HOT SULPHUR SPRINGS.

IDEAL SPOT—FINEST ON THE COAST. Board, room and bath $10 and up per week. Round trip by rail and stage and one week's board for $20. Rheumatism, catarrh, indigestion, dyspepsia, stomach and kidney troubles quickly cured by drinking and bathing in the Hot Sulphur Water. Send for Ills. Book. Address A. M. SMITH, San Luis Obispo, Cal.

Hotel Sierra Madre

At Sierra Madre, in foothills sixteen miles out. Pure mountain water. Pacific Electric cars. Sunset Phone Main 8614. City office, 207 W. Third Street.

Mount Wilson Hotel

Open the year around. Rates $3.00 per day, $18.00 a week. Phone 85, 4 bells. RICH & BEARD, Props.

City Restaurant

The Business Men's Luncheon at the

Bristol Grill

is always a success. Popular prices. Entire basement H. W. Hellman Bldg., cor. Fourth and Spring Sts.

SHRINERS OFF TO MEXICO.

Delegation from Central Illinois Joins Chicago Party on the Trip to Honor Diaz.

[BY DIRECT WIRE TO THE TIMES].

BLOOMINGTON (Ill.) Jan. 15.—[Exclusive Dispatch.] A delegation of Shriners from Central Illinois today joined a party of 200 from Chicago, en route on a special train to the City of Mexico, to confer the Shriners' degree upon President Diaz and his Cabinet. The excursionists will be away two weeks. The trip is one of the most notable in Masonic history.

Resorts

INFORMATION BUREAU 4TH FLOOR TIMES BLDG 9 A.M. TO 6 P.M. OPEN DAILY

The TIMES FREE INFORMATION AND RESORT BUREAU is for the accommodation of those seeking recreation, rest and recuperation among seashore and mountain resorts. Particulars are furnished regarding Hotels and Private Boarding-houses; their attractions, rates, etc. Photographs, circulars and transportation literature are kept on hand for inspection and distribution. Times readers can obtain here, in a few minutes, information that would take a week and in many instances longer to procure if they were compelled to write for it.

ARROWHEAD HOT SPRINGS

ONLY 67 MILES EAST OF LOS ANGELES

Wonderfully curative waters. Strictly modern hotel. Near San Bernardino, Redlands and Riverside. Reached by Santa Fe, Salt Lake and Southern Pacific Railroads. For further particulars write ARROWHEAD HOT SPRINGS CO., San Bernardino, or Travel and Hotel Bureau, 207 West Third street, Los Angeles.

By All Means Visit Redlands

Before Locating For The Winter

REASONABLE RATES AT

HOTEL CASA LOMA

Los Angeles Office 606 So. Spring St.

Hotel Decatur

On the beach, overlooking the Old Pacific, OCEAN PARK, CAL. 100 feet from water's edge. The finest beach hotel in Southern California. Rates: European plan $1.00 per Day and Up, First Class Cafe in Connection Under Our Management. Climate Warmer than Los Angeles by 10 per cent. Evans and Cressey, Props.

GLENDALE SANITARIUM, Glendale, California

SOUTHERN CALIFORNIA'S GREAT HEALTH RESORT. Battle Creek Sanitarium physicians, nurses, methods of treatment and diet. Up-to-date treatment rooms just completed. New gymnasium. Beautiful grounds. Delightful climate. Building steam heated, electric lighted, electric elevator. Reasonable rates. Just the place the sick or overworked have DREAMED OF AND LONGED FOR. Electric cars leave Huntington Building, Los Angeles, for the Sanitarium every 30 minutes. Write direct for full information and FREE booklet "A" or call at office, 257 South Hill st., Los Angeles. Tubercular, insane or objectionable cases not admitted.

Come Any Afternoon This Week

Between the hours of 2 and 5 to the PECK-JUDAH CO., 229 S. Spring St. and learn all you can of

Santa Cruz, California

the home site of the West. The Secretary of the Santa Cruz Board of Trade will answer your questions.

Fairview Hot Springs Best baths, best climate, best meals, best results. cars every hour, one deck shooting, privileges free. Orange County, Calif

Elsinore HOT SPRINGS and Lake View Hotel, the most picturesque place in California. Health-giving hot waters and mud baths. The very best accommodations at reasonable prices. Write for circulars. C. S. TRAPHAGEN, Prop., or call at Information Bureau, 207 W. Third St., Los Angeles.

Tourists Seeking Information Go to the *California Tourist Bureau* 606 SOUTH SPRING STREET

Pasadena Hotels

Hotel Maryland

Pasadena's Newest Hotel

250 Rooms. Open all the Year. 150 Baths

20 beautiful bungalows where home life is enjoyed without its cares, by affording hotel service and meals in the main dining-room.

Reposing on the highest point of the wealthy, cultured city is the Hotel Maryland, which offers the acme of luxurious home comforts amidst charming social life.

Write for copy of "Maryland Life."

D. M. Linnard

Hotel Green

Pasadena

Is the largest, finest and only fireproof Resort Hotel in California conducted on both American and European plans. Separate kitchens and dining-rooms 400 feet apart.

Rates $1.50 and up European; $4 and up American

G. G. GREEN, Owner J. H. HOLMES, Manager

THE NEW HOTEL MARENGO, Pasadena

A select tourist and family hotel. Located on the beautiful Marengo Avenue Boulevard and Arcadia street. Pasadena's pride thoroughfare. Convenient to street cars, churches and parks. Steam heat, hot and cold running water and electric light in all rooms. Rates, European plan $1.00 per day and up, $5.00 per week and up; American plan $2.00 per day and up.

Railroads.

Places to Visit in California.

If you want information or booklets about any Resort or any Hotel or any Steamship or Railroad Trip in California, fill out this blank and mail it to "The Information and Resort Bureau, Los Angeles Times," and you will be supplied immediately.

Resort Bureau Los Angeles Times—please send me full information about

.....

.....

.....

SIGN HERE.

NAME .....

STREET .....

Hotel and Resort Booklet and Information Blanks always on file at "The Times" Resort Bureau, corner First and Broadway.

WASHINGTON.

SHAPING THE SHIP SUBSIDY.

House Committee Prefers the Littauer Bill.

Hard Fight Defeats the Grosvenor Measure.

Opposition to Hearings on Japanese Exclusion.

[BY THE ASSOCIATED PRESS—P.M.]

WASHINGTON, Jan. 15.—After a fight that lasted all day and extended to the floor of the House, threatening to bring about much filibustering at one time, the House Committee on Merchant Marine and Fisheries finally decided, at 6 o'clock p.m., by a vote of 8 to 7, to make a favorable report on a ship subsidy bill prepared by Representative Littauer of New York, as a substitute for the Grosvenor bill, which has been under consideration for many weeks.

This substitute provides for a naval reserve fleet along the lines of the Senate subsidy bill. It amends the act of 1891 by specifically providing for several routes as follows:

One from the Atlantic coast of the United States to Rio; one from the Atlantic coast to Buenos Ayres; one from a Gulf port to Colon; one from Puget Sound to Chile; two lines to the Orient, one direct from Puget Sound and the other from San Francisco by way of Hawaii, and finally an addition to the ocean line from San Francisco to Australia.

In detail with fortnightly service, the line to Rio would receive $600,000 annually; the Buenos Ayres, $500,000; the west coast line, $600,000; the two Oriental lines, $700,000 each; the Colon line, $75,000; the Australian line, $300,000, in addition to the $300,000 now received.

HOW THEY STOOD.

The members of the committee supporting the measure were Representatives Grosvenor, Minor, Littlefield, Fordney, Wachter, Humphrey, Watson and Littauer, all Republicans. The negative votes were cast by Representatives Birdsall, Wilson and Hinshaw, Republicans, and Goulden, Maynard, Sherley and Patterson, Democrats.

Seven subsidized mail lines are provided for, with an annual subvention estimated at $3,700,000. Two of the lines are to be from the Atlantic Coast to South America and one from the Gulf of Mexico to Colon. From the Pacific Coast, there are to be three lines to the Orient and one line to the West Coast of South America.

Only two changes were made in the bill, as originally drawn by Mr. Littauer, instead of actually fixing San Francisco and the Puget Sound as the points of departure of the two lines to Japan, China and the Philippines, the committee amended Mr. Littauer's bill so that one line is to start from a point north of Cape Mendocino and the other from a point south of Cape Mendocino.

SENATE BILL REJECTED.

At the morning session the Senate Ship Subsidy Bill, which carries a tonnage subsidy and is said to be extremely distasteful to Speaker Cannon, was laid before the committee by Mr. Littauer, and several Democrats voted for it. Republicans changed their vote in order to defeat it and get a compromise bill under consideration, which, it was thought, would have a better chance with Republican House leaders.

The committee adjourned to meet again at 4 o'clock, and when an attempt was made to have the House adjourn at that time, the Democrats began a filibuster in an attempt to keep the House in session, thus preventing the Merchant Marine and Fisheries Committee from meeting and reaching an agreement. The minority leader, Mr. Williams, demanded a yeas-and-nays vote on the adjournment vote, but a count showed that a quorum was not present, and the House adjourned by a vote of 142 to 77.

REQUIREMENTS FOR SHIPS.

The bill requires that all ships be of 16-knot speed except those from the Gulf of Panama, which are to be 14 knots. It requires that the ships be built in America and owned by Americans, and repaired in American dry docks; that they shall be available as auxiliary cruisers in time of war. To meet the requirements of the bill, about thirty-five ships would be required, and most of these would have to be built. The annual cost to the government, with all of the ships in operation on a two-weeks service basis, is estimated at $3,750,000. Prior to the completion of the ships, a four-weeks service is provided. It would require several years to build the ships.

JAPANESE EXCLUSION BILL.

OPPOSITION TO HEARINGS.

[BY DIRECT WIRE TO THE TIMES].

WASHINGTON, Jan. 15.—[Exclusive Dispatch.] The Foreign Affairs Committee is disposed to oppose the California delegation's request for hearings on the Hayes Japanese exclusion bill. The reason is that they don't want the Japanese question agitated any more. Nevertheless, Californians say they will insist upon the hearing, and when they get one they will tell the plain, unvarnished truth about the Japanese, from the California standpoint.

The official figures of the Immigration Bureau show that 357 Chinese were admitted in November last and 17 deported, as against 287 admitted and 18 deported in November, 1905. American citizens and the wives of returning laborers and merchants and merchants' wives constituted the most admissions. Of the total admissions, 243 landed at San Francisco. Of the total, 288 were former residents, 69 new arrivals and 10 section-6 cases.

NEGRO SOLD WITH FAMILY.

Dan January Bound and Beaten and Threatened With Hanging.

[BY THE ASSOCIATED PRESS—A.M.]

WASHINGTON, Jan. 14.—The Department of Justice today gave out a statement regarding a peculiarly atrocious case of peonage alleged to have occurred in Rankin county, Mississippi.

According to testimony before a United States commissioner, Dan January, a negro in debt to Levi B. Carter, a white farmer, was seized, bound and beaten into unconsciousness by Carter and some companions.

The next day Carter threatened to hang January unless he consented to be sold with his entire family. B. Patrick, another white farmer, made the purchase, paying Carter $1000.

Carter and two accomplices were held for the grand jury, but Patrick was discharged, as he had not "forcibly detained" the Januarys.

Atty.-Gen. Moody declares that communities which would tolerate these cases are about three thousand years behind in civilization, and warns Federal officers against any lukewarmness in aiding prosecutions of such cases.

ROOT GIVES TRADE RESUME.

ADDRESSES FOREIGN COMMERCE CONVENTION.

Outlines Relations of United States With Entire World—Resources of Latin American Republic Come in for Special Discussion—Merchant Marine and Tariff Reviewed.

[BY THE ASSOCIATED PRESS—A.M.]

WASHINGTON, Jan. 15.—At this morning's session of the Foreign Commerce Convention, Secretary of State Root, who was the principal speaker, was accorded an ovation, his remarks being frequently interrupted with applause and cheers. He gave a resumé of the trade relations of the United States practically with the entire world, and outlined what was needed to secure greater commercial advantages for this country. Incidentally, he touched on the tariff, and said, speaking for himself alone, that he favored the policy of maximum and minimum rates.

Secretary Root entered into an exhaustive discussion of the resources in the Latin American republics, and made a plea for closer trade relations with them.

The construction of the Panama railroad, he said, will be an accomplished fact before many years, so that it will be possible for passengers and merchandise to travel by rail from Maine to Buenos Ayres.

He said, further, that one of the objects of the Rio conference last summer was to further the interest of the building of that road, and that it had its effect. He criticised the steamship service between this country and South America, and declared that subsidies alone, designed to meet the cheaper wages and living expenses on foreign steamship lines, could bring about an adequate American merchant marine.

As to the smaller countries about the Caribbean and the West Indian countries, Secretary Root said they had a hard time, the conditions being such that at times it was difficult for them to maintain a stable government.

He said that the attitude of the United States toward these countries could be put in three sentences:

"First, we don't want to take them ourselves; second, we don't want any foreign nation to take them for themselves, and, therefore, we want to help them, and we will"

There was, he said, much talk about annexing Cuba, but, said he, "never, so long as the people of Cuba do not, themselves, give up the effort to govern themselves."

Secretary Root told what the United States had done to help San Domingo with its creditors. He declared that the treatment of San Domingo, like the treatment of Cuba, was but "a part of a great policy, which shall, in the years to come, determine the relations of this vast country with its life and enterprise, and also a great policy of peace and righteousness."

On the subject of reciprocity treaties Secretary Root said there were some countries with which he would like to negotiate such treaties.

REPUBLICAN LEAGUE.

PLANS FOR 1908 CONSIDERED.

[BY THE ASSOCIATED PRESS—A.M.]

WASHINGTON, Jan. 15.—Plans for the national campaign of 1908 are being formulated by Republicans. A meeting of the Executive Committee of the National League of Republican Clubs is being held in this city for the purpose of making preliminary arrangements for the opening of the campaign. The committee consists of one member from each State. The representation at today's meeting was large.

The meeting was called to order by Gen. E. A. McAlpine, the president of the league.

Later the delegations were given a special reception at the White House, the President extending to each of his callers a hearty greeting.

CORTELYOU AND GARFIELD.

NOMINATION TO STAND.

[BY THE ASSOCIATED PRESS—A.M.]

WASHINGTON, Jan. 15.—The Senate Committee on Finance agreed to report favorably the nominations of Postmaster-General Cortelyou to be Secretary of the Treasury, and James B. Garfield to be Secretary of the Interior.

The vote on both Mr. Cortelyou and Mr. Garfield was unanimous, the members of the committee assenting to the view that the President should be allowed to select his own advisors.

The committee also agreed to recommend the confirmation of Arthur S. Statter of Washington to be Assistant Secretary of the Treasury.

CONFIRMED BY SENATE.

Later, while the Senate was in executive session, the nominations of Messrs. Cortelyou and Garfield were confirmed.

The nomination of George L. Von Meyer to be Postmaster-General was also confirmed, as was that of Herbert Knox Smith, to be Commissioner of Corporations. None of these nominations, except that of Mr. Smith, will take effect until March 4.

NEGROES' RE-ENLISTMENT.

SEPARATE ACTION ORDERED.

[BY THE ASSOCIATED PRESS—A.M.]

WASHINGTON, Jan. 14.—By direction of the President, Secretary Taft today issued a special order modifying the special order dismissing the negro battalion of the Twenty-fifth Infantry, striking out the clause relating to the exclusion of the discharged soldiers from employment in the civil service.

The Secretary, now that the War Department's investigation has closed, will undertake to pass separately upon the applications for reënlistment of the discharged men, whenever they are supported by evidence of their noncomplicity in the affray.

NOT "CROSSING THE RIVER."

UNCLE SAM AND CONGO.

[BY THE ASSOCIATED PRESS—A.M.]

WASHINGTON, Jan. 14.—Secretary Root has received more resolutions adopted by Armenian organizations in this country seeking intervention by the United States in favor of their countrymen reported to be suffering from Turks in Macedonia.

It is reported that so far there is no disposition on the part of the administration to take additional steps relative to either the Armenian or the Congo question. In the case of the Congo, the Belgian government has now unofficially but strenuously declined to recognize the right of even the powers signatory to the Congo convention to interfere in the administration of that territory, so that there is, in the mind of administration officials, still less warrant for intervention by the United States, which is not a signatory power.

EXTENSIVE RECLAMATION.

DRAINAGE FUND PROPOSED.

[BY THE ASSOCIATED PRESS—A.M.]

WASHINGTON, Jan. 15.—An extensive plan for reclamation of swamp and overflowed lands will be considered at an early meeting of the Senate Committee on Public Lands. The scheme is advanced in a bill by Senator Clapp, which provides for the establishment of a "drainage fund" from all moneys received from the sale of public lands in Alabama, Arkansas, Florida, Illinois, Indiana, Iowa, Louisiana, Michigan, Minnesota, Missouri, Ohio and Wisconsin, except the 5 per cent. set aside by law for educational and other purposes.

Under the bill the Secretary of the Interior is directed to make preliminary examinations and surveys for construction of drainage works, and to report to Congress annually, giving estimates and details of all contemplated works.

BOARD OF TRADE MEETS.

DISCUSSES MANY SUBJECTS.

[BY THE ASSOCIATED PRESS—P.M.]

WASHINGTON, Jan. 15.—The annual convention of the Board of Trade, composed of Boards of Trade, merchants' associations, Chambers of Commerce and other business organizations, met in this city today for a four days' session. Frank De La Lanne of Philadelphia, president of the national board, presided. The programme provided discussion of the following subjects, among others:

American merchant marine, interstate commerce as affecting the power of the Interstate Commerce Commission to legalize reasonable tariff agreements between railroads, railroad traffic agreements, government ownership of railroads, increase of baggage limit, extension of foreign trade, improvement of navigable waters, the government's relations with Japan, and anti-trust laws.

FIFTY-NINTH CONGRESS.

CLOSING SESSION.

[BY THE ASSOCIATED PRESS—P.M.]

WASHINGTON, Jan. 15.—SENATE—Senator Spooner today resumed his speech upon the Brownsville resolution, which he began yesterday. He said he agreed that it is for Congress to determine the oath of enlistment of land and sea forces, the duration of term, the pay, the method of punishment and any other regulations for the government of soldiers, but could not agree that the Commander-in-Chief of the United States in time of peace or war was under the supreme command of Congress.

The Constitution made the President the Commander-in-Chief of the Army, without defining his functions, declared Mr. Spooner. He read from a decision in the Swayne case in the Court of Claims, that Congress may reduce or abolish the military forces, but so long as there is a force, the Commander-in-Chief is supreme. This decision set forth the view that the powers of the President and Commander-in-Chief are supreme, and one cannot encroach upon the power of the other.

Toward the close of his speech, Senator Spooner was frequently interrupted by Senator Tillman, and they engaged in a heated colloquy, during which Mr. Spooner declared that Mr. Tillman's antagonistic course in justification of mob violence was a crime against civilization.

The bitter feeling provoked by today's controversy between Senators Wagner and Tillman makes it impossible to say when a vote can be had on the Brownsville resolution. It is expected the debate will be extended.

HOUSE—The House today, after the passage of a few measures of local interest, resumed consideration of the Fortification Bill.

The House spent almost the entire day in considering the Fortifications Appropriations Bill and completed only six pages of it. Amendments looking to the defense of the mouth of Chesapeake Bay and for the purchase of additional ground at Fort Hamilton, N. Y., were voted down. The House refused to incorporate an amendment increasing to the extent of $1,000,000 the appropriation for the construction of sea coast batteries in the Hawaiian and Philippine Islands.

Speaker Cannon announced the appointment of Representative Sherley of Kentucky to take place on the Judiciary Committee made vacant by the resignation of Representative Lyttle.

WASHINGTON BRIEFS.

Nominations of Postmasters.

WASHINGTON, Jan. 15.—The President today sent the following nominations to the Senate:

Postmasters—Arizona, F. W. Smith, Williams; California, A. W. M. Grace, Lindsay.

Millions for Waterways.

WASHINGTON, Jan. 14.—Representative Bartholdt of Missouri introduced a bill today authorizing the Secretary of the Treasury to issue bonds in the sum of $500,000,000 to improve waterways.

Ute Chiefs at White House.

WASHINGTON, Jan. 15.—The President today gave an audience to six Ute Indian chiefs, who left their reservation in Utah last summer, went on "a rampage," and are being held as prisoners at Fort Meade, S. D. They told the President they are anxious to settle among the Cheyenne River Sioux in South Dakota, being willing to purchase lands from their funds. The President promised to take up the matter with Mr. Leupp, the Commissioner of Indian Affairs.

WALKS FOR CARNEGIE'S COIN.

New Yorker Pushing Wheelbarrow Overland and Selling Junk to Get $35,000.

[BY DIRECT WIRE TO THE TIMES].

YANKTON (S. D.) Jan. 15.—[Exclusive Dispatch.] Charles Kelly, claiming New York as his home, is pushing a wheelbarrow from New York to San Francisco to prove, he declares, to Andrew Carnegie that a young man willing to work can make his living anywhere, no matter how humble in life.

Kelly buys and sells old junk on his way, and is to sell $1300 worth from September to July, and walk all the way from New York to San Francisco, in which case Carnegie, he says, will pay him $35,000 as a recompense for trouble.

SUBSTANTIAL comfort, good tea and coffee.—Schilling's Best

PITH OF NEWS FROM THE MIDDLE WEST.

[BY DIRECT WIRE TO THE TIMES.]

CHICAGO, Jan. 15.—[Exclusive Dispatch.] Chicago's first substantial snowstorm of the winter was marked by the inevitable breakdown in transportation. From all directions early workers plodded through driving sleet and snow toward the loop district. All elevated roads were tied up by a collision on the loop. The mercury did not get beyond the freezing point. Maximum temperature was 30 deg., minimum 20 deg. Middle West temperatures, the dash indicating below zero:

	Max.	Min.
Alpena	18	12
Bismarck	—10	—36
Cairo	36	36
Cheyenne	36	2
Cincinnati	36	34
Cleveland	30	26
Concordia	14	10
Davenport	20	14
Denver	30	12
Des Moines	16	4
Detroit	26	24
Devil's Lake	—12	—36
Dodge City	16	8
Dubuque	18	10
Duluth	—6	—22
Escanaba	6	2
Grand Rapids	22	20
Green Bay	12	10
Helena	—6	—22
Huron	0	—6
Indianapolis	32	30
Kansas City	18	16
Marquette	12	4
Memphis	68	44
Milwaukee	18	14
North Platte	10	—2
Omaha	12	4
Rapid City	12	—16
St. Louis	28	26
St. Paul	4	—10
Sault Ste. Marie	12	4
Springfield, Ill.	22	24
Springfield, Mo.	32	28
Wichita	22	16

CARTER HARRISON FOR MAYOR.

In the seclusion of Southern California, Carter H. Harrison is said to be preparing himself for a "home coming" which his Chicago friends will attempt to have rival that tendered William Jennings Bryan when that erstwhile leader of Democracy returned from foreign climes. This "home coming," about February 1, will mark Harrison's first formal utterances concerning his candidacy for Mayor. Committees of "enthusiastic business men" will meet him at the train, and marching clubs will cheer as he emerges from the railway station. The great event, however, will be a banquet at which Harrison is expected to announce his candidacy and state the platform upon which he will make the race.

BISHOP DIED NATURALLY.

While an inquest was being held today over the body of Bishop Anthony Koslowsky, whose death has been hinted, was due to poisoning, Rev. Anton Lawnacki was stricken by a mysterious disease. Dr. A. R. Malachewski, who attended the bishop in his last illness, declined to take charge of Rev. Father Lawnacki's case. At the same time it was revealed that efforts had been made by Bishop Koslowski, while on his dying bed, to recant the Independent Polish Catholic Church and to return to the Roman Catholic Church, from which he was publicly excommunicated eleven years ago. Before the inquest an autopsy was performed on the body of the dead bishop. The physicians informed Coroner Hoffman that they believed the prelate died of natural causes. They will make an examination of the contents of the stomach. The inquest will be resumed next Wednesday.

SHRINERS CALL ON DIAZ.

[BY DIRECT WIRE TO THE TIMES].

BLOOMINGTON (Ill.) Jan. 15.—[Exclusive Dispatch.] A large delegation of Shriners from Central Illinois joined a party of 200 from other States, brought on a special to the City of Mexico, to confer the Shriners' Degree upon President Diaz and his Cabinet. The excursionists will be away two weeks. The trip is one of the most notable in Masonic history.

LAW RELEASES CHILD CHASERS.

[BY DIRECT WIRE TO THE TIMES.]

CHICAGO (Ill.) Jan. 15.—[Exclusive Dispatch.] There are fifty men in the Joliet Penitentiary who can regain their liberty by simply saying to the warden, "I want out." These same fifty men can board a train, come to Chicago and annoy little girls to their hearts' content and with impunity. The worst that can befall them is to be placed under arrest and fined on the charge of disorderly conduct. For it is no longer a serious crime in Illinois to annoy little girls. This is the construction that States Attorney Healy places upon the decision of the Supreme Court that says the law making it a felony to annoy children is unconstitutional.

DEFENSE FUND DEPLETED.

[BY DIRECT WIRE TO THE TIMES].

INDIANAPOLIS (Ind.) Jan. 15.—[Exclusive Dispatch.] The United Mine Workers of America has failed in its efforts to replenish the $1,000,000 defense fund, though it levied an assessment of 50 cents a week against each member for the purpose of bringing the fund up to the high mark. But a large percentage of the miners refused or neglected to pay the special assessment.

GERMANY'S POLITICAL FATE IN BALANCE.

[BY DIRECT WIRE TO THE TIMES.]

BERLIN, Jan. 15.—[Exclusive Dispatch.] In ten days the fatherland's political fate will be decided, yet there is no outward sign in Berlin indicating that an election fight is in progress. Hardly a single poster is visible, but Germans read attentively the advertisements in the newspapers and find there party communications about meetings that are to take place.

There are a dozen fighting parties in Berlin, and each can always count upon a full house at meetings where leaders or learned professors deliver quiet lectures.

Polling will cease election day at 7 o'clock in the evening, regardless of how many voters are present. Armies of workmen will, however, march up to the polls at noon, loaded with provisions, with a view of preventing this rule from cutting down the Socialistic vote.

It is reported that Von Buelow will deliver a speech next Saturday. It will be the first occasion on which the German Chancellor has participated so aggressively in an imperial election.

BRYCE FAVORS CANDOR TOWARD UNCLE SAM.

[BY DIRECT WIRE TO THE TIMES.]

LONDON, Jan. 15.—[Exclusive Dispatch.] "Candor is the first requisite to uninterrupted progress of Anglo-American good will," said James Bryce, the new British Ambassador to the United States, on accepting an invitation as the guest of the Pilgrim Society of London at a dinner for February 6.

He requested the committee to secure the largest possible attendance at the banquet of English and American journalists, business men and representatives of societies devoted to the building up of a friendlier feeling between the two countries.

"We want to get together," said Bryce, "and speak our minds freely. Whenever any one thinks he sees bad tendencies as regards the future relations of the Anglo-Saxons, he should be encouraged to say so.

"Business men ought to be among the most untiring supporters of stable Anglo-Saxon relations, since such stability makes for universal tranquility, which is indispensable to the normal development of industry and commerce."

RELATIVES FEAR FOR MILLIONAIRES' SONS.

[BY DIRECT WIRE TO THE TIMES.]

BRADDOCK (Pa.) Jan. 15.—[Exclusive Dispatch.] Two sons of millionaire families widely known in financial and club circles in Western Pennsylvania are suposed victims of the Kingston earthquake. They are Edward McGrady, son of James H. McGrady, dealer in wholesale builders supplies and a noted building contractor, and Holman Rogers, son of Capt. William B. Rogers, financier and coal operator of Bellevue.

The young men went on business, and contemplated a six-weeks' pleasure trip afterward through Jamaica, Cuba, thence to Florida, taking a horseback trip of a thousand miles.

They left Tuesday last, and sailed Friday from Philadelphia in a fruit steamer due yesterday. Their relatives became alarmed when word was not received from them today, and believe they are lost.

WIFE IS COREY'S COUSIN.

McGrady is 25 years old, and has a wife and two sons. His wife is a sister of Andrew Carnegie Baldridge, a rich cousin of William Ellis Corey, the steel trust president, and who shot out his brains some weeks ago, following a runaway match, a month previous, with Madeline Quinn, a ward of Gayley, first vice-president of the steel trust.

BOYNTON ENTERS NEW FIELD.

Associated Press Superintendent of Eastern Division Resigns to Assume New Business.

[BY THE ASSOCIATED PRESS—A.M.]

NEW YORK, Jan. 15.—Charles H. Boynton, general superintendent of the Eastern division of the Associated Press, has resigned, to engage in other business. His resignation will take effect January 19.

Charles T. Thompson, chief of the London Bureau, has been recalled to this country to assume the superintendency of the Eastern division. Pending his arrival, J. R. Kennedy will assume the duties of the office.

Charles E. Kloeber has been appointed news editor of the New York office.

Robert M. Collins will supersede Thompson in charge of the London office.

Boynton's retirement from an office which he has filled with singular efficiency for a number of years is viewed with great regret by the general manager, who, nevertheless, is pleased to believe that the step is a wise one and that it promises well for Boynton's future.

CASTORIA
For Infants and Children.
The Kind You Have Always Bought
Bears the Signature of Chas. H. Fletcher

HEGEMAN TO GO TO COURT.

METROPOLITAN LIFE IS NEXT TO BE SIFTED.

District Attorney Begins Investigation, and President of Company Is Asked to Appear Personally. Keisel Takes Charge of Book Examination.

[BY THE ASSOCIATED PRESS—A.M.]

NEW YORK, Jan. 15.—An investigation into the arrangements of the Metropolitan Life Insurance Company, similar to that into the New York Life,

JOHN ROGERS HEGEMAN,
president of the Metropolitan Life Insurance Company, who has been asked to appear for investigation of the company's affairs.

which resulted in the indictment of George Perkins and Charles S. Fairchild, has been begun by the District Attorney.

President John R. Hegeman of the Metropolitan has been asked to appear personally at the Criminal Court building.

Asst. Dist.-Atty. Keisel has charge of the investigation into the books of the Metropolitan Life. He invited Hegeman to come to the office of the District Attorney to obtain his permission to examine the books of the company. Hegeman, instead, sent his counsel, who told Keisel he had no doubt that the District Attorney's request would be granted.

FATAL RAILWAY WRECK.

Two Are Dead, One Is Missing and Another Probably Mortally Injured in Crash.

[BY THE ASSOCIATED PRESS—A.M.]

KANSAS CITY (Mo.) Jan. 15.—Two

FROM CHICKEN-POX TO CHOLERA

Cure-Alls No Longer Tolerated.

In early days every barber shop was an operating room and the town physician resorted to bleeding as the sure cure for all ailments from chicken-pox to cholera. As a result, many, including our first President, died prematurely.

The present low rate of mortality is due in large measure to the advances made in medical science and the knowledge of the specific treatment needed for each disease known.

"There is no disease more common among American and English people than dyspepsia. So prevalent has it become that thousands suffer with it half unconsciously, consider the symptoms as natural to their physical constitution and resign themselves to living on in that condition.

"There is a remedy for dyspepsia, and only one, recommended and endorsed generally by physicians: Stuart's Dyspepsia Tablets have stood the test of years of use by millions of sufferers, have been subjected to governmental analyses in Europe and America and alone have been found to contain the elements which nature has put into the stomach for digestion—pepsin, diastase and other ferments.

Stuart's Dyspepsia Tablets relieve the stomach and bowels in a perfectly natural way by helping them do their work. If the stomach is weak in gastric juice, Stuart's Tablets make up the deficiency. If the muscles are inactive, Stuart's Tablets invigorates them. Stuart's Dyspepsia Tablets digest every form of food entering the stomach, one grain of the active principle of these Tablets being capable of digesting 3000 grains of meat, eggs and other foods. They are not cathartic pills;—their action is simply that of a digestive.

Stuart's Dyspepsia Tablets cure nothing but dyspepsia, waterbrash, sour stomach and kindred ailments resulting from the imperfect digestion of food, but these diseases they positively cure.

We will gladly send you a trial package to prove the truth of our claims. Stuart's Dyspepsia Tablets can be gotten of all druggists at 50 cents. F. A. Stuart Co., 60 Stuart Bldg., Marshall, Mich.

A Complete Line of BLANK BOOKS See Our Window
Under the New Pure Food Law
BURNETT'S VANILLA
Fascination
Haven't you iced men on so clever a your eyes n't help fall admiring them That's just acter Gordon imparts—con fluence—and the charac will put into suit for you. The smart of the mome in a fine arra Prices prac
B. Gol 104 South
Kee 1022 SOUTH FLOWER
There is relief habit if they be An easy, quick, shall be glad to tigate.
REACTION The signs of regularity. We have new designs in and invite you please you.
Have Y WAIS Made by Ma
Making shirt waists and shirt is the backbone of this busin and suits have a distinctive air not found in ordinary wais
MACHIN

POLITICAL.

OLOGIZES TO COL. MOSBY.

tor Dietrich Retracts His Angry Words.

ry Shows Famous Partisan Leader Innocent.

d States Ballot for Their Senators.

RECT WIRE TO THE TIMES].

INGS (Neb.) Jan. 15.—[Exclusive Dispatch.] An apology to Col. Mosby has been made by former Editor Dietrich for his anger at a printed interview with the colonel. It appeared in the Lincoln State Journal on January 2, and in which he charged Dietrich with working hand in hand with the Nebraska cattlemen in land frauds. The Senator has public correspondence between himself and the President on the subject.

Senator's letter to the President was in answer concerning the interview, in which he knew nothing of the matter, and that he had the Department of Justice to look up the alleged land frauds. The department asserted that it must have been written in error and not in Washington, and that Thereupon Dietrich made an apology to Mosby, whom he does not think authorized the interview.

BRASKA TO HAVE BROWN.

CAN SENATOR WINS BY GOOD MARGIN.

Man to Be Formally Elected Joint Session Today, to Succeed Millard of Omaha—Was Attorney-General of the

ASSOCIATED PRESS—A.M.]

LN (Neb.) Jan. 15.—The State of Nebraska today in session elected Norris Brown of Kearney, Republican, United States Senator to succeed Senator J. H. Millard of Omaha, over W. H. Thompson of Grand Island, Democrat. Brown will be formally elected at a joint session tomorrow.

In the House the vote was: Brown, 67; Thompson, 31.

In the Senate the vote was: Thompson, 5.

Brown was born in Iowa in 1863 and graduated from the University of Iowa. He is a prominent attorney. He held the office of County Attorney in 1895 he was elected to the office of Attorney-General.

His campaign for the Senate was on reform issues and he is said to support a direct primary, and rigid corporation laws.

GENHEIM FOR COLORADO.

MAGNATE ELECTED TO CEED PATTERSON.

ry Republican Vote but ing Over Goudy in Lower Vote of Forty-six to Four. Gets Twelve Ballots in

ASSOCIATED PRESS—A.M.]

Jan. 15.—Simon Guggenheim was elected United States Senator to succeed Thomas Patterson by the Colorado Legislature, at noon today. He received a large majority on the first vote in both Senate and House. The vote was:

Guggenheim (Rep.), 75; Thomas (Dem.), 12.

Guggenheim, 46; Frank C. Goodrich, 4.

Republican members present

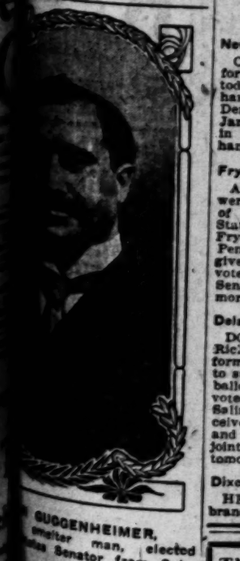

UGGENHEIMER, smelter man, elected Senator from Colo-

Guggenheim, except Representative Vincent of Delta county, and Goudy. Three Democrats, Thomas, changed to Guggenheim.

Guggenheim, who was born in New York December 31, 1867, is the youngest of the seven sons of Meyer Guggenheim, doing business in New York under the firm name of Guggenheim's Sons, and engaged in mining and smelting for the past 20 years. He has been a resident of Colorado for 12 years, and is a mem-

POLITI

Newhampshire

CONCORD (C for Senator wa today as follo ham, Republic Democrat, 4; Jameson, 17. in joint tomor ham's election.

Frye Is Re-elec

AUGUSTA (were cast separ of the Legisla States Senator Frye received 8 Pennell, the D given 60. The votes and Penn Senator Frye tomorrow.

Delaware Elects

DOVER (De Richardson, Re formally elected to succeed J. Fr balloted separat votes were cast Salisbury, Dem ceived twenty-fi and Salisbury te joint session wi tomorrow.

Dixon Succeeds

HELENA (Mo branches of the

ber of th American pany. He was In New Y one child, whose bir at Golden heim Hall In 1896 for Lieute he was no for Govern was elect electors fo

MURRAY

Besides Re Many De

[BY DIRE BOSTON, patch.]

SENATOR re-elected to grass by a lature.

Crane was Senator from Legislature t term, beginni cured 32 vot in the Hous was James B received 2 an branches of t practically on as a majority in the vote fo

PENNSYL

ERRAND BO

[BY THE A HARRISBU ward Stuart b sylvania today, nypacker, to when an erra His inaugura mony. The G address said i "The platfor elected promis forms which t manding for y instances had them. I gave that if elected extent of my p fillment of tho reform pledge constitute a p administration sumption of di their early en gentiv recomm

POLIT

Newhampshire

CONCORD (C for Senator wa today as follo ham, Republic Democrat, 4; Jameson, 17. in joint tomor ham's election.

Frye Is Re-elec

AUGUSTA (were cast separ of the Legisla States Senator Frye received 8 Pennell, the D given 60. The votes and Penn Senator Frye tomorrow.

Delaware Elects

DOVER (De Richardson, Re formally elected to succeed J. Fr balloted separat votes were cast Salisbury, Dem ceived twenty-fi and Salisbury te joint session wi tomorrow.

Dixon Succeeds

HELENA (Mo branches of the

There's a RO
why every R reb
Grape
Get the little b Wellville," in pk

The Nouveau Complexion

A Complete Line of BLANK BOOKS

See Our North Window

Manufacturing Stationers, Printers, Photo-Engravers, Blank Book Makers, Office Equippers.

...trainmen are known to be ... other trainman is believed ... a fourth is probably fat... and several passengers ... injured in a wreck at ... twelve miles from Leaven... last night, caused by a h... sion between Rock Island ... train No. 26 and a freight ...

The dead are Engineer ... Queen of the freight train; ... man Charles Hart of Kan... gineer King of the passe... Kansas City, is missing, ... lieved to be buried under ...

Among the injured ... George Smallwood of M... was badly injured, and ... die; Mrs. Mark William... City, back bruised; H. H... den, Mo., bruised; H. A... at Waldron, injuries slig...

OBITUARY.

A. C. Henry.

OAKLAND, Jan. 15.—A... prominent banker and fru... Oakland, died suddenly ...

Dr. E. L. Wemple.

SAN FRANCISCO, Jan. ... L. Wemple, head physic... Barton Hospital, dropped ... after noon today at the ... Montgomery and Sutter ... was on his way to the ... stricken.

The Texas House ... a resolution calling upon ... General to submit to ... documentary evidence in ... implicating Senator Bai... dealings with the Stan... pany. Friends of ... claim that he will be ... week without further ...

Under the New Pure Food Law

All Food Products must be honestly labeled

BURNETT'S VANILLA

was fifty years ahead of the law, always pure Vanilla. Bears this label: "Guaranteed under the Food and Drugs Act June 30, 1906. Serial Number 01, which has been filed with the U. S. Dept. of Agriculture." JOSEPH BURNETT CO.

Fascinating

Haven't you often noticed men on the street so cleverly dressed that your eyes simply couldn't help following them admiring them?

That's just the way the character Gordan Clothes imparts—compels admiration, influence—and that's the character your clothes will put into a man if you'll let us make a suit for you.

The smartest fabrics of the moment are here in a fine array.

Prices practically the same as ready-to-wear clothing.

B. Gordan Tailor

104 South Spring

Keeley Cure

1022 SOUTH FLOWER

There is relief for every habit if they but take it. An easy, quick, pleasant cure shall be glad for you to investigate.

BEAUTIFUL GIFTS

The signet ring has been in favor for centuries. We are showing many new designs in old and new styles and invite your inspection. We please you.

J. ARNAZ

Jeweler and Engraver

Have You Seen Our WAISTS

Made by Machinists

shirt waists and shirt waist suits are the backbone of this business. Machinists have a distinctive style and finish found in ordinary waists.

MACHINISTS' SHIRT CO.

124 ...

...OLITICAL.

...OLOGIZES TO COL. MOSBY.

...r Dietrich Retracts His Angry Words.

...y Shows Famous Partisan Leader Innocent.

...d States Ballot for Their Senators.

...DIRECT WIRE TO THE TIMES].

...(Neb.) Jan. 15.—[Exclusive ...patch.] An apology to Col. ... Mosby has been made by For... Dieterich for his anger at ... interview with the colonel, ... in the Lincoln State ... on January 3, and in which he ... Dieterich with working hand ... with the Nebraska cattlemen ... land frauds. The Senator ... public correspondence be... himself and the President on ...

...ent's letter to the President ... answer concerning the in... Col. Mosby. The Presi... it that he knew nothing ... that he had the Depart... to look up the alleged ... The department asserted ... had been written in ... not in Washington, and ... Thompson Dieterich made ... to Mosby, whom he does ... authorized the inter...

...RASKA TO HAVE BROWN.

...AN SENATOR WINS BY GOOD MARGIN.

...n to Be Formally Elected ...nion Today, to Succeed ... of Omaha—Was ...ney-General of the ...

...ASSOCIATED PRESS—A. M.]

...(Neb.) Jan. 15.—The ... of Nebraska today in ses... elected Norris Brown of ... Kearney, Republican, United States Senator to succeed Senator J. H. Millard of Omaha, over W. H. Thompson of Grand Island, Democrat. Brown will be formally elected at a joint session tomorrow.

In the House the vote was: Brown, 67; Thompson, 31.

In the Senate the vote was:

...born in Iowa in 1863 and ... from the University of Iowa ... to a prominent attorney. ... the office of County At... 1895 he was elected to the ...ney-General.

...campaign for the Senate ...reform issues and he is ...support a direct primary, ...rigid corporation laws.

...ENHEIM FOR COLORADO.

...NATE ELECTED TO ...ED PATTERSON.

...Republican Vote but ...ng Over Goudy in Lower ...of Forty-six to Four. ...Twelve Ballots in ...

...ASSOCIATED PRESS—A. M.]

...15.—Simon Guggen... elected United States ... Thomas Patterson ... Colorado Legislature, at ... it received a large ma... was in both Senate and ... was:

...Guggenheim (Rep.,) ... Thomas (Dem.,) 12.

...in, 46; Frank C. ...ans, 4.

...members present ...

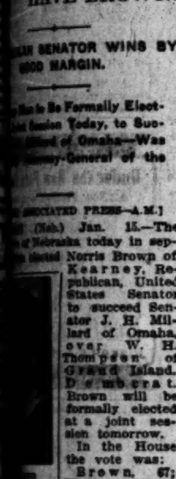

...GUGGENHEIMER, ...ver man, elected ...Senator from Colo...

...ion, except Repre... of Delta coun... Three Dom... changed to ...

...who was born ...ember 31, 1867, is ... of the seven sons ...Guggenheim, doing ... under the firm ...Sons, and ... and smelting ... a resident of ... and is a mem...

The Print Shop

Framed Pictures

Appropriate pictures in our collection for any room in the house—oils, water colors, pen drawings, choice prints, etc.—all tastefully framed, to bring out the picture itself to best advantage.

Unframed pictures in great variety. Artistic framing to order. Visit our Art Rooms.

Ford Smith & Little Co.

Number 313 S. Broadway Next to the "Ville"

LEWIS' SINGLE BINDER STRAIGHT 5¢ CIGAR made of EXTRA QUALITY TOBACCO

...ber of the executive board of the American Smelting and Refining Company.

He was married to Miss Olga Hirsch in New York, in 1898, and they have one child, a son, in celebration of whose birth Guggenheim erected an addition to the State School of Mines at Golden, Colo., known as Guggenheim Hall.

In 1896 he was Republican candidate for Lieutenant-Governor, and in 1898, he was nominated by the Republicans for Governor, but withdrew. In 1904 he was elected one of the Presidential electors from Colorado.

MURRAY CRANE IS RE-ELECTED.

Besides Republican Vote He Receives Many Democratic Ballots for Senator from Massachusetts.

[BY DIRECT WIRE TO THE TIMES].

BOSTON, Jan. 15.—[Exclusive Dispatch.] Senator William Murray

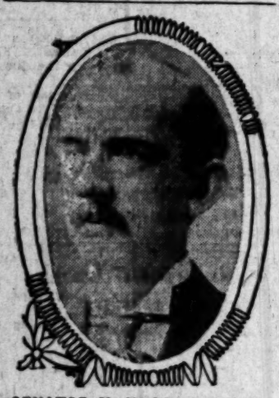

SENATOR M. MURRAY CRANE, re-elected to the upper house of Congress by the Massachusetts Legislature.

Crane was reelected United States Senator from Massachusetts by the Legislature today for the six years' term, beginning March 4, 1907. He secured 33 votes in the Senate and 174 in the House. His nearest opponent was James B. Carroll, Democrat, who received 2 and 47 from the respective branches of the Legislature. This was practically only a complimentary vote, as a majority of the Democrats joined in the vote for Crane.

PENNSYLVANIA'S GOVERNOR.

ERRAND BOY ACHIEVES SUCCESS.

[BY THE ASSOCIATED PRESS—A. M.]

HARRISBURG (Pa.) Jan. 15.—Edward Stuart became Governor of Pennsylvania today, succeeding Samuel Pennypacker, to whose law office Stuart when an errand boy delivered books. His inauguration was a simple ceremony. The Governor in his inaugural address said in part:

"The platform upon which I was elected promised many important reforms which the people had been demanding for years and which in some instances had been persistently denied them. I gave my word to the people that if elected Governor I would to the extent of my power insist upon the fulfillment of those promises. All of the reform pledges of that platform shall constitute a part of the policy of my administration, and without any assumption of dictating legislative action, their early enactment into laws is urgently recommended."

POLITICAL BRIEFS.

Newhampshire Elects Burham

CONCORD (N. H.) Jan. 15.—The vote for Senator was taken in both branches today as follows: Senate, H. W. Burham, Republican, 18; N. C. Jameson, Democrat, 6. House: Burham, 238; Jameson, 17. Both branches will meet in joint tomorrow and declare Burham's election.

Frye Is Re-elected.

AUGUSTA (Me.) Jan. 15.—Ballots were cast separately in both branches of the Legislature today for United States Senator. In the House Senator Frye received 86 votes and William H. Pennell, the Democrat candidate was given 60. The Senate gave Frye 23 votes and Pennell, 6. The election of Senator Frye will be announced tomorrow.

Delaware Elects Richardson.

DOVER (Del.) Jan. 15.—H. A. Richardson, Republican, was today formally elected United States Senator to succeed J. Frank Alee. Both houses balloted separately. In the Senate 11 votes were cast for Richardson, five for Salisbury, Democrat. Richardson received twenty-five votes in the House and Salisbury ten. The two houses in joint session will ratify the election tomorrow.

Dixon Succeeds Clark.

HELENA (Mont.) Jan. 15.—Both branches of the Montana Legislature balloted today for United States Senator, and Congressman Joseph M. Dixon, Republican, received a majority in each house.

The Legislature will meet in joint session at noon tomorrow and ratify the result. The total vote was: Dixon 70, Gov. Joseph K. Toole, Democrat, 17; H. L. Frank, Democrat, 6; W. G. Conrad, Democrat, 2; Norris, Democrat, 1.

Seats Gov. Chamberlain.

SALEM (Or.) Jan. 15.—George E. Chamberlain, for the second time was today inducted into the office of Governor. Following that ceremony late this afternoon he delivered his message to the Legislature.

S. Nordlinger & Sons, Established in 1859

Dealers in Diamonds

And Other Gems

323 So. Spring St.

Ex. 315—PHONES—Ex. 315

DIAMOND COAL CO

235 WEST THIRD STREET

END OF LONG TRACTION WAR.

CHICAGO SETTLEMENT ORDINANCES TO BE PASSED.

City Council by Vote of Fifty-four to Twelve Adopts the Foreman "Friendly Referendum" Resolution Which Insures Victory for Measures Now Before Aldermen

[BY DIRECT WIRE TO THE TIMES].

CHICAGO, Jan. 15.—[Exclusive Dispatch.] By a vote of 54 to 12, which insures the passage of the traction settlement ordinances, if necessary, over a veto of Mayor Dunne, the City Council tonight adopted the Foreman "friendly referendum" resolution.

The ordinances were reported into the Council, and the last act of the ten-year traction war now draws to a close. The committees have ended their work, the measures are before the Aldermen, and the vote of tonight shows that Chicago will be given speedy relief from the present intolerable transportation conditions.

According to the rules of the Council, the ordinances must be deferred one week and published before they can be acted upon. The Foreman resolution provides for a referendum petition to be prepared by the Council, and not by those hostile to the settlement ordinances.

GEN. BANCROFT MARRIED.

Adopted Daughter of Owner of Boston News Bureau Now Wife of Cambridge Man.

[BY DIRECT WIRE TO THE TIMES].

BOSTON, Jan. 15.—[Exclusive Dispatch.] Miss Jane Waldron Barron, adopted daughter of Clarence W. Barron, the financial writer and owner of the Boston News Bureau, was married at noon today to Gen. Hugh Bancroft of Cambridge, son of President Bancroft of the Boston Elevated Railway Company. The ceremony was performed by Rev. James Reid of Boston at the home of the bride's parents, assisted by Rev. Milo H. Gates of New York.

Mrs. Martha Hitchborn Blaine of Washington and Paul Pearsall, were married in Philadelphia yesterday.

SAVED FROM CONSUMPTION

Take Dr. Bull's Pills for Constipation. Read the inside of this wrapper.

Dr. BULL'S Celebrated COUGH SYRUP,

For Coughs, Colds, Hoarseness, Bronchitis, Asthma, Croup, Influenza, Whooping Cough, Incipient Consumption, and for the relief of consumptive patients in advanced stages of the disease.

AS PREPARED BY THE Rev. Dr. J. W. Bull, Baltimore, Md.

For Sale by all Druggists. Price 25 Cents.

(Directions inside.)

Mrs. A. Whittington, Homestead, Pa., cured of consumptive cough by Dr. Bull's Cough Syrup.

"I have used Dr. Bull's Cough Syrup for over 20 years and have always found it a successful cure. This winter I had the worst cough that I ever had in my life, and I took Dr. Bull's Cough Syrup. It did me a lot of good. Every one thought that I was going into consumption, but I am all right now. I have told many of my friends about this remedy." Mrs. A. Whittington, 240-17th Ave., Homestead, Pa.

Coughs, colds and grippe are prevailing generally, and few people realize how dangerous they are. No man, woman or child ever escapes them, and what is first considered only a trifling cold or cough, frequently develops consumption, and causes death.

When you have a cold; when you cough much; when you expectorate often; when there is shortness of breath, hoarseness, rattling and wheezing sensations in the throat and lungs, it tells the approach of consumption.

For this very dangerous condition

DR. BULL'S COUGH SYRUP

is the very best cure. It has given hope and restored health to thousands of sufferers who might have gone to an early grave, and it will do the same for you. Consumption can be prevented by taking Dr. Bull's Cough Syrup in time.

Every testimonial published is absolutely genuine.

Sample Sent Free

to all readers. We want you to have absolute confidence in Dr. Bull's Cough Syrup, and to that end will cheerfully send you a free sample. Send no money, simply write a postal card or letter and give the name of this paper. Address A. C. Meyer & Co., Baltimore, Md.

TAKE NO SUBSTITUTE.

Ask for Dr. Bull's Cough Syrup and insist on having it. There is no remedy "better or just as good." Do not experiment with a substitute; it is dangerous to health. Use Dr. Bull's Cough Syrup; it never disappoints. Sold by druggists and dealers in medicine. Price, 25 cts., 50 cts. and $1.00 a bottle.

There's a big ROUND REASON why every Brain worker can rebuild on

Grape-Nuts

Get the little book, "The Road to Wellville," in pkgs.

EYE STRAIN

Weakens your eye sight. Don't you think you had better have your eyes examined? We have a registered optician. No charge for examination. Third floor.

BOTH PHONES EXCHANGE 337

The Broadway Department Store

BROADWAY, COR. FOURTH, LOS ANGELES. ARTHUR LETTS, PROPRIETOR

News of other savings today last night's and other morning papers.

$3.48 For Women's Tourist Coats

Just an Even Fifty of Them

We've marked fifty coats to sell at $3.48 today. They are nobby tourist styles, made of dark gray and mixed tweeds. Full 49 inches long, full back.

Double-breasted effects with flat stitched collars very similar to illustration, trimmed with soutache braid, some with roll collars of velvet, full sleeves with turn up cuffs. It's a January clearance price from the coat section. They will fairly fly out at this price. We say, while they last, $3.48. Second floor today.

$1.00 Waists 63c

A Clearance.

Twelve dozen waists on sale at 63c. They are worth $1.00 in the regular way. Made of light weight, fleece lined flannelette and madras cloth, neatly tucked fronts, long sleeves with deep cuff, made with plain fitted collars. Three sizes of black and white checks and white with black dots. All sizes to choose from. Each 63c.

Skirts $3.98 Each

One Hundred of Them.

Another January clearance price. Skirts, some in the lot worth $5.00. 100 of them will be out at $3.98 today. Pleated, circular and gored effects, plain colored panamas, mohairs, cheviot. And then a good assortment of light and dark plaids and mixtures. You'll want one of these at this price today, second floor.

$1 Muslin Gowns 89c

Have round yoke, trimmed with embroidery and lace. Others in V and square shaped neck. $1.00 ones at 89c. Second floor.

DRAWERS, 59c—Good Cambric drawers with wide ruffles, trimmed with embroidery and cluster of tucks above, some with lace insertion and wide lace edge. A saving at 59c. Second floor.

98c SKIRTS 75c—Made with wide flounce, trimmed with wide torchon lace edge and cluster of hemstitched tucks. Some are trimmed with embroidery, all made of good muslin. 98c regularly, second floor, each 75c.

Flannelette Skirts 75c

Skirts of good quality of flannelette in plain pink and blue, flounce trimmed with scalloped edge and cambric band at top. Regular $1.00 ones at 75c. Second floor.

CHILD'S PAJAMAS 35c—Made of blue, pink and white striped flannelette. Without feet. Size 3 to 6 years. A saving, second floor, 35c.

GIRLS' DRESSES 75c—Made of heavy flannelette in dark colors, full blouse waists with box pleats, narrow braid trimming. Sizes 6 to 14 years. 75c, second floor.

First News Spring Suitings

We've just received a first shipment of new spring suitings. They are in handsome checks, mixtures, stripes, light and medium colors, 52 and 54 inches wide. We consider them exceptional value at $1.48, aisle 4.

PLAID MOHAIR $1.00

They are 44-inch cream grounds, with colored threads forming plaids and checks, handsome new weaves with silky finish. See them in aisle 4 at $1.00 yard.

BLACK TAFFETA, 54-IN., $2.98

Think of the width, 54 inch. Then it is guaranteed to wear. Cuts to better advantage. Aisle 5, yard, $2.98.

PLAID SILKS 98c

Black and white plaids and checks, silks that are guaranteed to wear and wash, pretty new designs. Aisle 5, yard, 98c.

BROADCLOTH $1.50

Black chiffon broadcloth, very fine black weave, 52-inch wide. An unusual value, aisle 5, yard, $1.50.

CREAM DRESS GOODS 98c

Serges, Henriettas, Mohairs, Panamas, Cheviot and Granite weaves. An extra value in aisle 5, yard, 98c.

January Linen Sale

Continued

58-in. Damask 37½c

A good white damask; heavy weight; selected patterns; 37½c yard in the third floor January linen sale.

72-in. Damask 75c

A good 85c cream table damask; Irish linen; pretty floral designs. In the January linen sale 75c yard, third floor.

Commercial Travelers' Samples at 33 1-3 Off.

Men, $15 Buys Any Suit in the House

Any overcoat, any cravenette, regular values range as high as $27.50. An opportunity to buy good clothing for little money. Men's hats, too, are priced low in sympathy with this sale, and boys' clothing has fallen off in price. Second floor, sale going on now.

To All the World

The Standard Blood Remedy of the World.

Pure, Safe, Effective, Economical.

100 Doses One Dollar.

A positive specific for all troubles of the blood, stomach, liver and kidneys.

Its fame has spread around the world.

It is endorsed by physicians, by druggists, and, best of all, by the thousands of people whom it has cured.

Cures scrofula, eczema, all eruptions and humors, indigestion, dyspepsia, rheumatism, catarrh, kidney and liver difficulties and all troubles arising from or promoted by impure blood or a low condition of the system.

Its merits, its substantiated claims, its cures, entitle it to your perfect confidence.

Buy a bottle and begin to take it today.

Guaranteed under the Food and Drugs Act, June 30, 1906. No. 324.

It depends not upon what we say, but upon what the people who have used it say, for its reputation and its record.

Sarsatabs are Hood's Sarsaparilla in tablet form. Have identically the same curative properties. Sold by all druggists or mailed on receipt of price, $1, by C. I. Hood Co., Lowell, Mass.

1-30th of the entire Quinine production of the World is consumed every year by the makers of **Laxative Bromo Quinine Tablets**

"Cure a Cold in One Day." E. W. GROVE'S signature on box. 25c

Rhoades, Reed & Rhoades

REAL ESTATE, LIVE STOCK AND GENERAL AUCTIONEERS

Guaranteed estimates on Household Furniture or bought outright for cash. Salesroom 730 S. Spring St. Both Phones 1259.

SPORTING PAGE.

HARRY BAKER IS IMPROVED.

Game Little Challenger Is Fit for Battle.

Has Developed a Punch and Aggressiveness.

Odds Still Favor Attell's Chance of Winning.

If there is a fighter in the world who can beat Abe Attell, Harry Baker is the man, in the opinion of those who have seen the little challenger at work.

Baker considers himself 20 per cent. better than he was the last time he fought Attell. His friends are more optimistic and say he is 50 per cent. better. Those who judge fighters by their condition and actions say that he is much better, to say the least.

TOMMY MURPHY AND YOUNG CORBETT.
Dan McGulgan calling the men together to pose for pictures before their recent fight in Philadelphia.

Big improvement is noticed in Baker's workouts. He has more confidence, feels in higher spirits, is better developed physically, has more ginger, looks stronger, and has learned how to hit. As a boxer there possibly has been no improvement, for what Baker did not know about boxing in his earlier battle will never be missed.

It seems as though Baker will make more of an aggressive fight of it this time. He has worked hard to develop a punch and seems to have succeeded. Whether he will be in a position to use it in the fight remains to be seen.

Frank McDonald, who is training Baker, says he will allow Harry to fight his battle as he sees fit. "I will have a talk with Harry," said McDonald, "and we will go over the points of the fight in advance. Then Harry can decide what he wants to do, and fight in his own way. I have attempted to bring him up to the best possible condition, and I believe I have succeeded. My work is nearly done, for Baker will have to fight his own fight. None of us can do it for him."

Nevertheless, those who have had McDonald in their corners in important battles say that he is a great help in winning a fight. DeWitt Van Court will assist as a second, "and between us three," says McDonald, "we ought to be able to carry the battle about as good as any one."

BAKER'S CHANCES.

McDonald is enthusiastic over Harry's chances. "This boy is coming," said he; "Attell can get no better and even may be going back. Harry has a good chance to take the title. In style and actions he is a ringer for Joe Gans. He acts more like him every day. When he develops the punch he will almost be a duplicate of the famous colored fighter."

"Molly" ought to know for he has trained Gans for some of his most important matches, the last one being for the contest with Nelson at Goldfield.

Baker has developed a punch by pounding a sawdust bag every day. He still shows vast superiority with his left, but his right-hand blows have great force, as can be attested by Joe Smith, who has been one of his sparring partners. Harry swung a long right to the jaw which staggered Smith, yesterday afternoon, and almost sent him to the mat. Smith can eat up the hard ones, but he was dazed by Baker's punch. Two or three days ago Smith was knocked down by a hard one to the jaw.

When Baker first began to hammer the sawdust bag, he complained of soreness in the muscles over his right shoulder-blade. McDonald says this was caused by the weak condition of the muscles there, and that since then they have developed greatly, as can be seen when Baker strips.

Baker finished his boxing yesterday afternoon. He put on the gloves for two rounds each with Joe Smith and Eddie Menney. He outboxed Smith at every point and jabbed Menney's face into a raw state. His jabs were lightning fast, and he used a right to the body and jaw which was very effective.

HARRY'S ROUTINE.

After the sparring Baker performed a few calisthenic exercises, punched the bag, did some shadow work, hammered the sawdust dummy and skipped the rope, in all putting in forty minutes of hard work. He then took a rubdown and a bath and was ready for the massage.

"This boy will never be anything but a featherweight, and he will be a champion at that," said McDonald. Baker was asked as to his recent statement that he would enter the lightweight class after this fight.

"Well, I am growing so that I thought I was getting much heavier," said Harry, "but I see that only my muscles have developed, and that all waste matter has fallen away. I guess I will stick to the featherweights."

There will be no more boxing at Camp Baker. The work this afternoon will be light. The road work will be continued today and tomorrow, but the gym work will consist of but a few light exercises.

Out at Arcadia Attell also has cut out the boxing. He looks to be in better condition than ever. There is not an ounce of superfluous matter on him.

Despite the oft-repeated tale that most of those who saw the first fight believed Baker should have been given a draw, the odds posted on the fight seem to indicate that this impression was false, for Attell still is the favorite at 10 to 7. Some money even has been offered at 10 to 6. It seems as though the people who judge by points and are willing to back their deductions believe Attell is the better man, and that most of the "holler" came from the "sympathy" crowd.

The "dope" on this fight will be changed considerably. Both men will put up a different sort of battle. Both men are in great condition, with improvement by Baker, at least. It will be one of the greatest battles ever fought by little men, in the opinion of fight fans.

GYMNASIUM LEAGUE.

Big High Schools of Southern California Propose to Promote Gymnastics.

A gymnasium league has been instituted by the big Southern California high schools and a schedule of games has been arranged to be run off at once. The four schools taking the initiative in starting the movement are Los Angeles High School, Throop Polytechnic High School of Pasadena, the Los Angeles Polytechnic High School and Whittier High School, and it is expected that others will enter the league before the present season of gym work is over.

The first contest of the series will take place at the Los Angeles High School gymnasium Saturday afternoon at 2 o'clock, when the local team is to meet that of Throop. On the same afternoon Polytechnic is to meet Whittier in the latter's gymnasium. A week from Saturday the finals will be run off in the gymnasium of the Polytechnic High School. In the preliminaries there will be five men on each team and the in the finals only three.

The Los Angeles High School team will be composed of the following five men in next Saturday's contest: John Macready, Gordon Boller, Wesley Howell, Harold Paulin, Jacques Beman and Brace Carter, captain. The Throop team will be made up of the following men: Herbert Shutt, Graham Moody, S. Brown, Ray Allen and C. H. O'Neal. The judges of the contest will be: C. H. Price, physical director of the Los Angeles Y.M.C.A.; H. Braden, of the Pasadena Y.M.C.A., and Capt. A. J. Copp, Jr., of Stanford University.

ATHLETIC BASEBALL.

Twenty-six Members of Los Angeles Club Have Decided to Show What They Can Do.

A large number of the members of the Los Angeles Athletic Club have been smitten with the baseball fever and have gone so far as to be willing to organize one or more teams with the desire to wrest the dub championship from the bum actors or the newspaper reporters. Over twenty-five of them have rashly put their names down to a petition, as it were, to be allowed to play ball, and they will be given a chance.

It is not known just what they intend to do, but it is supposed they will issue broadcast challenges. They have not lined up for practice yet, but expect to within the next ten days. The names on the list so far are as follows:

Ray Dunnigan, Fred Siegel, W. P. Stoots, J. L. Hegler, H. B. Leonard, Walla Wheeler, W. T. Marsh, Jr., F. Pabst, Bill Desmond, Jack Nest, S. Mitchell, Jack Watlington, Jack Valin, J. W. Welton, W. McKay, C. B. Moore, E. R. Williams, N. B. Myran, Harry Mestayer, Moriarity, W. E. Fessenden, L. Sharronsky, W. A. Willmot, F. G. Cooper, L. L. Durkee and Earl Orr.

Whist Play Tonight.

The Athletic Club members who desire to take up whist are notified that there will be regular play this evening and every Wednesday evening. The handball tourney seems to be dragging for some reason, and whist will be taken up until the handball players get together.

110 "Ready-and-Right" Suits

Regular $25.00 Values

Now $16.75

In the meantime there is a 20 per cent. discount on our regular stock of "Ready-and-Right" Suits and Cravenette Overcoats

We know you'll appreciate one of these suits, and a saving of $8.25 is worth while. Be one of the 110.

You might see $25 suits advertised at $16.75 a dozen times a day and not give it a second thought.

But this is a Silverwood sale—

THAT'S DIFFERENT—

It's the store back of a sale, after all.

These 110 suits arrived yesterday, *a month and a half overdue!*

They're the inimitable "Ready-and-Right." Just a little smarter, a little more shapely, a little ahead of any ready-to-wear suits on the market.

Blacks, blues and very select novelties. Every one of them a regular $25 value. To close out quickly $16.75.

The Silverwood Stores

221 South Spring St. Broadway and Sixth

Also Bakersfield and Long Beach

LONG SHOTS IN FIRST EVENT.

ASCOT SPORTS ARE SHOCKED BY HUAPALA'S VICTORY.

Cheap Beast Did Not Finish in Front in Over Twenty Starts Until Yesterday—Public Picks Prove to Be Right in Three Races, Although Guessing Is Difficult

The old skate Huapala, who was beaten her last start by over thirteen lengths, and who did not win a race in any kind of plug race in over twenty starts, paralyzed the sports yesterday at Ascot Park by winning the first race at the juicy odds of 60 to 1. She should have been 1000 to 1, and any "dope" student would probably have offered to give that much on her chances. It was an awful bunch of "nuts" in against her, for she got away last in a field of thirteen and then managed to win by a neck. There were no other features on the card. Three favorites won in the six races. Results:

Six furlongs: Huapala, 105 (Wilmot,) 60 to 1 won; Elfin King, 107 (J. Clark,) 5 to 1, second; Komombo, 105 (Kunz,) 10 to 1, third; time 1:17¾. Lydia Wrouseman, The Major, Nun's Veiling, Turkey Foot, Fugurtha, Black Gem, My Choice, Col. Jewell, Satchel and Tattenham also ran. Anona and Joe Kelly scratched.

Three furlongs: Magazine, 112 (Bullman,) 3 to 5, won; Booger Red, 105 (Preston,) 10 to 1, second; Kismet, Jr., 110 (Boland,) 13 to 5, third; time 0:37. Harvel, Bonnie Bairn, Sweet Taire, S. A. Carlisle, Playful Boy, Harvey Clark, Elephant Jack and Swagerlator also ran. Bendage scratched.

Mile: Markie Mayer, 104 (McDaniel,) 9 to 5, won; Desmages, 99 (Nichols,) 20 to 1, second; Avontellus, 107 (Fischer,) 8 to 5, third; time 1:46¼. Comedian, Parvo, Avalon and Marc Lichenstein also ran. Bushwhacker, Toller, I Told You and Lady Chiswell scratched.

Mile and a sixteenth: Arimo, 102 (Fischer,) 7 to 5, won; Lord Stanhope, 103 (Finn,) 12 to 1, second; W. H. Carey, 115 (Harris,) 13 to 5, third; time 1:50. Livius, J. F. Donahue and Kercheval also ran. Von Tromp and Gorgalette scratched.

Six furlongs: Rodolfo, 107 (H. Smith,) 8 to 1, won; Betsy, 108 (Keogh,) 5 to 1, second; Foncasta, 110 (Preston,) 13 to 1, third; time 1:16⅘. Stoessel, Prince Magnet, Ambitious and Kinsman also ran. Clandestine, Rama, Search Me and Redwood II scratched.

Six furlongs: Pimkin, 107 (McDaniel,) 3 to 2, won; Gold Heather, 105 (D. Riley,) 10 to 1, second; Banlada, 105 (Finn,) 8 to 5, third; time 1:18⅘. Long Nick, First Pirate, Runsum and Jim Leonard also ran. Flota, Otto Price, Elsie A., Irish Mail and Buna scratched.

OAKLAND RACING.

VERY SLOW TIME MADE.

(BY THE ASSOCIATED PRESS—P.M.)

SAN FRANCISCO, Jan. 15.—Jockey Appleby on Vigoroso had a bad fall in the opening race at Emeryville today but escaped with minor bruises. This race furnished a driving finish, with Bogohama at 9 to 1 fairly lifted in. Hooligan, a neglected 4 to 1 shot, came up from the tail end at the last quarter and won by a couple of lengths.

Futurity course: Bogohama, 112 (L. Williams,) 8 to 1, won; Royal White, 105 (Vanderbout,) 40 to 1, second; Dotterel, 103 (Davis,) 50 to 1, third; time, 1:14 1-5. Alice Carey, Dr. Sherman, Vigoroso, Matt Hogan, Greenore, Crigli, Procrastination and Cantone also ran.

Five and one-half furlongs: Red Bill, 109 (Davis,) 3 to 5, won; Al Lindley, 109 (Aleric,) 13 to 1, second; Joyful, 109 (Dugan,) 20 to 1, third; time, 1:10 4-5. Kokomo, Dave Weber, Johnny Lyon, Altanero, Talentosa, Valadola also ran.

Seven and one-half furlongs: Jim Pendergast, 104 (Wilson,) 5 to 2, won; M. A. Powell, 112 (Lands,) 5 to 2, second; Chestnut, 112 (Sullivan,) 20 to 1, third; time, 1:40. Daniel C., Vincentio, Canejo, Bearskin, Bill Perry, Tarrigan, Pay Me also ran.

One mile and a sixteenth: Hooligan, 111 (Horner,) 4 to 1, won; Jack Moose, 107 (Hunter,) 20 to 1, second; Swagger, 106 (L. Williams,) 6 to 1, third; time, 1:53 2-5. Cheripe, Early Hours, Rotrou, Briarthorpe and Sinner Simon also ran.

Seven furlongs: Alaric, 105 (Graham,) 10 to 1, won; Handmaiden, 107 (Horner,) 1 to 3, second; Bogum, 100 (Davis,) 60 to 1, third; time, 1:31 4-5. Galvestonian, Tanana and Coco also ran.

Seven furlongs: Temaceo, 92 (Sandy,) even, won; Plausible, 94 (Davis,) 60 to 1, second; Ocean Shore, 94 (Kirshbaum,) 25 to 1, third; time, 1:30 2-5. Earl Rogers, Woolma and Hedgethorn also ran.

MANY ENTRIES FOR AUTO RACES.

MUCH INTEREST IS SHOWN IN ORMOND BEACH TRIALS.

Twenty Events Are to Be Contested and American Cars Will Predominate—But Two French Cars Are in the Lists and Each Has Won Vanderbilt Cup—Few in Big Race.

(BY THE ASSOCIATED PRESS—A.M.)

NEW YORK, Jan. 15.—Racing talk in anticipation of the automobile speed trials to take place at Ormond Beach, Fla., practically all next week, was rife at the show in Madison Square Garden, last night, and especially after W. F. Morgan, manager of the coming meet, announced the entries.

Twenty races have been arranged for, and American cars will predominate. There will be lively competition in the touring-car classes, beyond doubt. Only two large foreign automobiles will compete. These will be the 100-horse-power French machine that won the Vanderbilt cup last year and the 80-horse-power French car that won the cup in 1905. Wagner, the winner of the race last year, will again drive the former, while B. Stevens, owner of the latter, will probably act as his own chauffeur. Neither of these two cars will compete for the two-mile-a-minute speed crown honors.

The only entries of that race are a small 500-pound eight-cylinder car and a new steamer, which was built for competition in the Vanderbilt cup race. The 200-mile race has three entries, a French car and two American cars.

POMONA'S SCHEDULE.

Return of Basketball Coach Braden Clears Up Muddle at Congregational School.

CLAREMONT, Jan. 15.—The return of Coach Braden Monday afternoon cleared the basketball situation at Pomona College to a considerable extent. At a meeting of the basketball men this afternoon it was decided to play Whittier College, Occidental, St. Vincent's, U.S.C. and the Redlands Y.M.C.A. Practice games also will be played with Ontario High and Pomona High. The only date determined upon is February 23, when Whittier College is to play Pomona at Claremont.

It was decided by the players to have five practice periods each week, on Monday, Wednesday and Friday evenings, and on Tuesday and Thursday afternoon.

The squad from whom the team will be picked consists of Hays, Metcalf, Brown, Shaw, Wingard, Mar, Marsh, Johes, Willcox and Chandler. Brown is the most logical candidate for center. He is tall, very active and uses headwork to very great advantage. Metcalf and Hays undoubtedly will be the forwards, while the guards are uncertain, Wingate and Mar have made the best showing in those positions in practice before the holidays.

The track prospects at Pomona are becoming brighter every day. The men are all rounding into good condition and are practicing in fair weather and foul for the home field meet on January 26.

The field men have been discommoded the past week by the rains, which have flooded the jumping and vaulting pits.

The greatest surprise of the season has been the high hurdling of W. Spurgeon. Heretofore he has done only the low sticks, but this season gives promise of making one of the fastest high hurdlers in the South.

HAS CLEAN RECORD.

Los Angeles Basketball Team Undefeated, but Has Hard Contests in Schedule.

The Los Angeles High School basketball team has made a clean record of victories for the first part of the season. Four games have been played, and in each game the local school has come through the contest with colors flying, with one exception winning by decisive scores.

In the first game of the season the Normal School team was defeated by the score of 26 to 14. Hollywood High was then taken on and trimmed to the tune of 29 to 14, and Glendale was defeated overwhelmingly by the score of 37 to 21. The closest game of the season was with the team representing Downey High School. Downey led with 30 points to 29, with only three minutes left to play, but the High School team pulled together and ran up six points before the contest ended, making the final score 35 to 30.

Games have been scheduled with Polytechnic High School and the Occidental Preparatory School team, and a return match will be played in the near future with the Downey High School team.

The local team line-up is as follows: V. V. Rogers, manager and forward; Louis Bristol, forward; Don Goodwin, center; Ralph Morgan, guard, and Harold Paulin, captain and guard. Ray Newsome, Nelson Douglass and Brace Carver are the substitutes.

CHICAGO WORLD'S FAIR

Rug Collection to Be Sold at Auction.

The magnificent antique rug collection obtained from Chicago through the personal influence of Messrs. Louderback and Clark, mention of which was made at length in the Sunday issue of this paper, will be sold at public auction Friday of this week. The collection has already excited considerable interest among local lovers of the antique. The story of this notable collection of rugs involves considerable "human interest." The rugs themselves are said to be the most beautiful specimens of Turkish art ever brought to the United States. The auction sale will be conducted at 424-22 South Broadway, commencing Friday at 10 a.m.

CALIFORNIA NATIONAL CAT SHOW

Opens at Chutes Thursday, Jan. 17

Winter Oxfords

Made for service as well as looks. Cut shows one of the most popular models of the season. Blucher cut, stylish last, medium or Cuban heel, large eyelets with ribbon ties, $3.50.

Innes Shoe Co.

258 S. BROADWAY. 231 W. 3RD.

Automobiles

WHITE GARAGE
Hartford — Pope — Tribune
White Steam Car
712 South Broadway
H. D. RYUS, Mgr. Phone Ex. 790

Reo Motor Cars
LEON T. SHETTLER
633 So. Grand Ave.
Sunset Ex. 633. Home Ex. 6

Cadillac Motor Cars AGENT
Lee Motor Car Co.
1218-20 So. Main

Dolson and Mora Motor Cars
J. F. McNAUGHTON
So. California Agent
711 So. Spring St.

WAYNE
Touring Cars and Runabouts
16 to 60 horse-power, $800 to $3650
E. Jr. BENNETT AUTOMOBILE COMPANY
General Agents 1203-05 So. Main.

PREMIER
24 H. P.—$2250.00
5 Passenger Touring Car
W. COSBY 1042 SO. MAIN STREET

Franklin
Motor Cars
4-cylinder air-cooled.
R. C. HAMLIN
Agent for Southern California
Home 24402; South 903 1816 S. Main St.

POPE-TOLEDO
PACKARD
THOMAS
STEVENS-DURYEA
BUICK
Western Motor Car Company
413 South Hill Street.

The "Maxwell"
"Perfectly simple and simply perfect."
MAXWELL, BRISCOE, WILCOX CO.,
Western Distributing Agents.
Phone Broadway 4883. Home 5607.
1211-1213 South Main.

THE Mason MOTOR CAR
STRONGEST—FASTEST
2 CYLINDER CAR IN AMERICA
Lord Motor Car Co. State Agts., 1044 S. Main Street, Los Angeles.

JACKSON
The car that clembed old Baldy 24 H. P., 96 inch wheel base, $1,350
1907 models ready for delivery.
A. W. GUMP AUTOMOBILE CO.
1118-1120 South Main

OLDSMOBILES
Palace Touring Car, Gentleman's Roadster, Two-Cycle Car, Runabout. All in stock.
H. O. HARRISON CO.
1307-1309 S. Main.

1907 Mitchell
4 Cyl. 18 H.P. Runabout... $1150
4 Cyl. 30 H.P. Touring Car... $1350
6 Cyl. 35 H.P. Touring Car... $2150
280-3083a Los Angeles St.

F. N. de Luz
4-Cylinder
Shaft Drive. No
National Garage,

Tourist
AUTO VEHICLE

W. K. Cowan

Scratch Pa
School Ch
Any school ch
senting this cl
the Subscrip
partment, Bus
Office of The
Cor. First and
way, will be p
with a-100 pag
paper writing p

List Your Prop
The Los Angeles Real
No commissions.
operate directly with
LOS ANGELES REAL
CHANGE
414½ South Broadway.

BUCK'S RA
Are the Best. We
See them Here
Henry

"Better Values T
New Fall
$15
Kahn's, 457 So.

Southwestern Packing Co.
Officially In
Sanitary, Healthful
Both Phones

Money L
Open evenings
Private room
References, by per
of Los
A. B. Cohn &
173 SPRING ST.

WHITE
$2.00 A
STAR WHI
315 W. Fifth St.
Phones Main
Prompt Delivery.

Western A
Will soon be
Make selections
Los
J. W. DOLA
313
Broadway 4

WN "ROYAL R RIDE "PON

Union Laborites Must Way to Legal Learn Than Forty Dollars a Bills Lessens.

[BY DIRECT WIRE TO THE

RAMENTO, Jan. 15.—[Exclu- Dispatch.] A fat grab, engi- ed by the Ruef-Schmitz union islators, was balked, today. Assembly voted against pur- eighty-five expensive sets of its members.

lively fight, a less expensive, ly useful set, was ordered. ort that a number of mem- arranged to sell the high- der immediately on their de- the State caused the defeat tion labor plot.

eme was for the State to buy ated code at $40 a set, a to- ee, when the "pony" code, ly half as much, always has enough for members of for- slatures. Assemblyman Coghn Francisco led the fight for ons. As the codes will be another year, Stanton, Cogs- thers from the South op- resolution.

ny codes were good enough years ago, and they ought enough now," argued Stan- dly.

ed look at the laws you cided from the San Fran- d.

P DENOUNCES STEAL.

shop, a new member from also was a prominent fig- "scrap." He came out bold- ounced the entire project a ying that the codes, expen- ve, would not be used by half a dozen legislators any- accused many of his Repub- gues of "standing in," and e he had the house in a

ade a stand earlier in the inst the patronage grab of mber. He thought $6 a day n for any Assemblyman to en he was grilled by Grove ho believes in finding sing- erybody, for accepting the g a day and placing some people on the pay roll. the flurry was all over, y voted for the "pony" ppointing some publishers g blue smoke among the

USH OF BILLS.

over the codes was the g incident of the day in y, where again was a e of all descriptions, al- volume was not so great ening day. to, fell short of the re- previous day, although its ceeded in filing 100 bills. greatest rush over in both

RTNEY HAS LOAD O' BILLS.

SEE LOS ANGELES PO- COURT CLERKS.

Senator Holds Record for of Measures Presented, With Dumb Animals, ks, Supreme Courts, urs and National Guard.

FRANK GREAVES.

T WIRE TO THE TIMES].

NTO, Jan. 15.—[Exclusive Better salaries for Police in Los Angeles; prevention e of dumb animals; a ize and the organization al Guard; free text-books ildren; life terms for Su- justices; a change in the ting the Supreme Court dition of an hour to the polls now remain open— e of the many projects bills and constitutional introduced today by Sen- y of Los Angeles, who, the record in the upper number of bills pre-

Court clerks now receive um. McCartney's bill se to $2100. He would open on election day at as at present, but would ain open until 6 o'clock an hour later than at

l Guard bill provides for of engineers, two compa- men, not less than four ast artillery, five troops more than sixty com- y, the medical depart- than seven divisions officers of the staff der-in-chief, etc., the of companies of all arms ot to exceed seventy-

amendment of the Penal Angeles Senator aims to demeanor for any per- or to encourage, any fight, or who releases imal to be shot at, or frightened or har- amusement, or for making bets—a measput a stop to rabbit various other "pastimes" officers have atbeen success to pervent. Justice and the As- of the Supreme Court ing "good behavior" is a constitutional amendvides that those jusshall hold office at the time may be adopted shall stitute the Supreme also, if at the same person be elected Chief Justice, he also under the terms of the the Governor, with the Senate, is given future vacancies on

Court is given the the clerk of that ecutive officer, the clerk ing the pleasure of the provided also that the give authority to the courts to appoint one ers in their respecperform chamber to take depoharge other duties ed to them. constitutional amendthese public school Governor, the Suublic Instruction, the versity of Californ- of pedagogy at the principals of schools, as mem-

houses, th back from the variou of the bes bly, and r ported out. Gov. Gil prevent th public fun is hard po the rehab buildings d April disas needless have no eff welfare, bil bills that sets throu legislation.

HOLID

One of t attention o glats today blyman Gr possible for trial of a called in v vits that th It was sur interest of exceedingly taken from As soon as learned of t nounce that tion of the Judiciary C son is chair

PARSON

Parson Da distinguished addressing h Father," ra sus Christ, said to be th of San Fran gested that more accept members of son, exceedi is somewhat needed only that his peo to make no Gregorian ca preacher that in differentia hinted that his salary ra

Alarmed by Men's buildin rooms are j that body wa namo Senato McKee to re the structure. the rumbling caused by th tachés to the at-arms for t throughout th of the State's lation.

bers of the S It will be th compile, or ca form system printed at th and to be dist moon schools f ulations of th tem of text-b tinue in use a

WOLFE'S

State Insura insurance bill Senate today In the Assemb It calls for the form of policy California stan companies doin requires that p in legible type know what is essentials confo in use in Ne Filings at the ever, are not t cluded in meas Senate by Mile by Drew. One railroad compa to discriminate and the other f ure to furnish c time after the work in comm bills to suit.

A pure drug duced in the fixing a penalty portation of ad ed drugs, regu giving Sheriffs scess to stores fo ing inspections. tion is fixed at six months' im Assemblyman late the practic creating a comm plicants.

INDEPEN NO

CHARLES W. B BY "RE

Caucus of Repu the Pasadena S Retains His Se lowed to "Get Thing.

BY B. FRA

[BY DIRECT WI

SACRAMENTO, Dispatch.] Senator Pasadena will ha lance" for the re sion of the Legisla

His case was d at a caucus of th for the special p upon the report o pointed to act which, as previous Times, concluded, that he was not e the majority party

STILL HAS

While a number members were spunky little legisla the caucus develope has an abundance willing to fraterniz would take him in they could do so lar."

One thing was m forts will be made Bell in matters of because a big majo licans of Los Angele for an independent than for one who collar, and it is pla accorded every court

Suits

We know you'll appreciate one of these suits, and a saving of $8.25 is worth while. Be one of the 110.

F. N. de Luze
4-Cylinder
Shaft Drive. No Bat
National Garage, 957

Tourist
OUR FACT
OPEN FOR
INSPECTION
Come and
Los Angeles
Cor. Main &
AUTO VEHICLE COMPA

1907
RAM
In S
W. K. Cowan 832 South M
Los Angel

Scratch Pad
School Chil

Any school chil
senting this clipp
the Subscriptio
partment, Bus
Office of The
Cor. First and
way, will be pre
with a-100 page
paper writing pa

List Your Property
The Los Angeles Real Estate
No commissions. Buyers
operate directly with each
LOS ANGELES REAL E
CHANGE.
414½ South Broadway.

BUCK'S RAN
Are the Best. We are
See these stoves
Henry

"Better Values Th
New Fall
$15
Kahn's, 457 So.

Southwestern
Packing Co.
Officially Insp
Sanitary, Healthful,
Both Phones

Money Lo
Open evenings.
Private rooms for
References, by permission,
H. B. Cohn, A
123 SPRING ST.

WHITE P
$2.00 A GALL
STAR WINE AND
215 W. Fifth St.,
Phones Main
Prompt Delivery.

Western Avenue
Will soon be placed on
Make selections now.
Lots $325 up.
J. W. DOLAN
313 Grand
Broadway 4503.

WN "ROYAL ROADS" RIDE "PONY" CODES.

nion Laborites Must Make Their ay to Legal Learning at Less han Forty Dollars a Set—Rush of ks Lessens.

[BY DIRECT WIRE TO THE TIMES.]

RAMENTO, Jan. 15.—[Exclu- Dispatch.] A fat grab, engi- by the Ruef-Schmitz union ators, was balked today. assembly voted against pur- ighty-five expensive sets of s to members.

ly fight, a less expensive, ful set, was ordered.

ll that a number of mem- arranged to sell the high- ks immediately on their de- the State caused the defeat s labor plot.

ment was for the State to buy ks code at $40 a set, a to- than half as much, always has ng for members of for- ations. Assemblyman Cogh- Francisco led the fight for ks. As the codes will be other year, Stanton, Cogs- ators from the South op- ositive.

ks were good enough years ago, and they ought ough now," argued Stan- ers.

ook at the laws you ed from the San Fran-

NOUNCES STEAL.

ton, a new member from , who was a prominent fig- ring," He came out bold- ed the entire project a ing that the codes, expen- ks, would not be used by half a dozen legislators any- ing many of his Repub- s of "standing in," and e had the house in a

ade a stand earlier in the the patronage grab of ator. He brought $4 a day ers for any Assemblyman to he was grilled by Grove ators in finding sing- for accepting the a day and placing some ames on the pay roll. he flurry was all over, ed to vote for the "pony" ating some publishers ing the smoke among the

OF BILLS.

ver the codes was the ncident of the day in s where there again was a of all descriptions, al- ession was not yet great ning day. The list of the ses- fell short of the pre- ning day, although its ded in filing 180 bills. hest rush ever in both houses, the bills will begin to come back from the printer, and will go to the various committees for action, some of the best to be pigeon-holed, probably, and many of the worst to be reported out.

Gov. Gillett's well-known intent to prevent the needless expenditure of public funds at a time when the State is hard pressed to meet demands for the rehabilitation of many public buildings damaged or destroyed by the April disaster will tend to bold down needless appropriations, but it will have no effect on bills aiming at moral welfare, bills with "bugs" in them, and bills that aim to cinch various interests through stringent and impossible legislation.

HOLD ALOOF FROM RUEF.

One of the bills that attracted the attention of the legislative entomologists today was introduced by Assemblyman Grove L. Johnson, making it possible for persons concerned in the trial of a case to have another judge called in upon presentation of affidavits that the sitting judge was biased. It was surmised that this is in the interest of Ruef and Schmitz, who are exceedingly anxious to have their cases taken from the hands of Judge Dunne. As soon as many of the legislators learned of this, they were quick to announce that they would oppose adoption of the bill, which has gone to the Judiciary Committee, of which Johnson is chairman.

PARSON DARLING'S SWITCH.

Parson Darling, the Senate chaplain, distinguished himself again today, by addressing his appeal to the "heavenly Father," rather than to the Lord, Jesus Christ, and back of the change is said to be the fact that Senator Wolfe of San Francisco, who is a Jew, suggested that the former term would be more acceptable to himself and other members of the upper house. The parson, exceedingly obliging at all times, is somewhat of a politician, and it needed only the Senator's argument that his people were perfectly content to make no objection to the use of the Gregorian calendar to convince the preacher that there would be no harm in differentiating a bit. Besides, it is hinted that the chaplain would like his salary raised from $5 to $6 a day.

Alarmed by the trembling of the Red Men's building, in which the Senate's rooms are just under the scalplock, that body was quick, this morning, to name Senators Belshaw, Lynch and McKee to report upon the safety of the structure. It was found later that the rumbling and the shaking were caused by the rush of the army of attachés to the offices of the sergeants-at-arms for their pay. This continued throughout the day, and some $15,000 of the State's money went into circulation.

bers of the State Board of Education. It will be the duty of this board to compile, or cause to be adopted, a uniform system of text-books, to be printed at the State printing office, and to be distributed to pupils of common schools free under rules and regulations of the State board. The system of text-books adopted is to continue in use at least four years.

WOLF'S INSURANCE BILL.

State Insurance Commissioner Wolf's insurance bill was presented in the Senate today by Senator Leavitt, and in the Assembly by Drew of Fresno. It calls for the adoption of a standard form of policy to be known as "the California standard," by all insurance companies doing business in this State; requires that policies shall be printed in legible type, so that all holders may know what is before them, and in its essentials conforms with the form now in use in New York.

Flings at the railroads, which, however, are not taken seriously, are included in measures introduced in the Senate by Miller, and in the Assembly by Drew. One makes it unlawful for railroad companies to give rebates, or to discriminate in the matter of rates, and the other fixes a penalty for failure to furnish cars within a reasonable time after they are ordered. Proper work in committee will trim these bills to suit.

A pure drug bill has been introduced in the Assembly by Campbell, fixing a penalty for the sale or transportation of adulterated or misbranded drugs, regulating the traffic and giving Sheriffs and State agents access to stores for the purpose of making inspections. Penalty for violation is fixed at from $25 to $500 fine, or six months' imprisonment, or both.

Assemblyman McMullin would regulate the practice of horseshoeing by creating a commission to examine applicants.

INDEPENDENCE NOT WANTED.

CHARLES W. BELL "FROZEN OUT" BY "REGULARS."

Caucus of Republicans Decide That the Pasadena Senator, Though He Retains His Seat, Cannot Be Allowed to "Get Next" to Any Old Thing.

BY B. FRANK GREAVES.

[BY DIRECT WIRE TO THE TIMES].

SACRAMENTO, Jan. 15.—[Exclusive Dispatch.] Senator Charles W. Bell of Pasadena will have to be a "free lance" for the remainder of this session of the Legislature.

His case was decided finally today at a caucus of the Republicans called for the special purpose of passing upon the report of the committee appointed to act in the matter, and which, as previously announced in The Times, concluded, several days ago, that he was not entitled to join with the majority party.

STILL HAS "FRIENDS."

While a number of ultra "machine" members were bitter against the spunky little legislator from the south, the caucus developed the fact that he has an abundance of friends, who are willing to fraternize with him, and who would take him into their councils if they could do so and remain "regular."

One thing was made certain; no efforts will be made to obstruct Senator Bell in matters of legislation, simply because a big majority of the Republicans of Los Angeles preferred to vote for an independent candidate rather than for one who wore the railroad collar, and it is plain that he will be accorded every courtesy, but no patronage and no "inside" of deep party secrets.

BELL SPELLS KNELL.

Senator Bell will be no bump on a log, even with this handicap. He already has introduced one bill in that body that will cause a stir if it is ever permitted to get out of committee, the bill abolishing race-track gambling.

He is peculiarly fortunate in having a seat with one of the best lawmakers in the Senate, Senator Caminetti of Jackson, who, though a Democrat, has been in the State Legislature several terms, and has served as a United States Congressman. Senators Bell and Caminetti are fellow-members of the Committee on Education and of the Committee on Roads and Highways, both of which will have important measures under consideration in the next two months.

Bell also is on these additional committees: Fruit and Vine Interests, Manufactures and Oil Industry, Military Affairs and Engrossment and Enrollment.

SAVAGE-WOLFE TO THE RESCUE.

FRUITS OF UNION LABOR LOBBY IN EVIDENCE.

San Pedro Senator Would "Fix" Minimum Rate of Wages for Employees of State Officials or Departments—San Francisco Solon Would Help the Union Sailors.

BY B. FRANK GREAVES.

[BY DIRECT WIRE TO THE TIMES].

SACRAMENTO, Jan. 15.—[Exclusive Dispatch.] Fruits of the labor lobby are coming to light each day. Today it was Senator Savage of San Pedro and Wolfe of San Francisco who championed the cause of the totemites. Tomorrow it may be some one else, and from day to day the changes will come, until every weak-kneed legislator will be swung into line.

Savage introduced an amendment to the act fixing the minimum rate of compensation for labor upon all work under the direction, control, or by the authority of any officer of the State in his official capactiy, or under the direction, control or authority of any municipal corporation within the State.

The bill fixes the minimum at $3 a day, which means that no street sweeper or any other State or city employé, be his task ever so menial, is to receive less than this amount, and is to get as much more as he can. It is provided, too, that this stipulation as to a minimum must be made a part of all contracts.

Wolfe's measures aim to make it easier for union sailors to rule the land and sea, by repealing sections of the Penal Code now existing, one making it a misdemeanor to entice a seaman to desert and the other making it a misdemeanor to harbor deserting seamen.

This penalty has worked a hardship on union sailors who have made a practice of inducing tars to leave ships when a strike is on and of giving them refuge when they get them on land.

TO BUY LAND AT WHITTIER.

ASSEMBLYMAN COGSWELL ASKS STATE PURCHASE.

Introduces Bill to Take Over Forty Acres Adjoining Reformatory, Price of $32,000 to Be Paid—Additional Ground Needed Because of Poor Drainage.

BY B. FRANK GREAVES.

[BY DIRECT WIRE TO THE TIMES].

SACRAMENTO, Jan. 15.—[Exclusive Dispatch.] Assemblyman Cogswell of Los Angeles county introduced a bill today for the purchase of forty acres adjoining the lands of the Whittier State School, the price to be $32,000.

The land is said to be needed for the good of the institution, and its purchase is urged particularly at this time, because there has been an outbreak of typhoid fever at the school, due, it is alleged, to poor drainage. Fifteen cases were reported at one time within the last few weeks.

The land proposed for purchase is in cultivation, being covered with walnut trees of several years' growth, and if secured will afford an outlet for the sewage from the school, which now is causing much trouble to owners of adjacent property, as well as endangering the health of the young charges of the State.

Senator Willis of San Bernardino introduced a constitutional amendment today, fixing the compensation of legislators at $1000 for each regular session, and limiting the expenditure for attachés to $5.00 a day in each house. In its essential particulars it is similar to the amendment which was defeated at the recent general election.

There also was a resolution by Senator Caminetti of Jackson (Dem.) describing the manner in which constitutional amendments shall be submitted to the people. His plan is to print a brief explanation of the amendment, so clear that it may be understood by all voters, together with arguments for and against its adoption.

Experience, he declares, has shown that people vote blindly, if at all, on such amendments, and it is the plan of the Democratic member to effect a change for the better.

Considerable curiosity was aroused by bills introduced by request by Senator Wright of San Diego, providing that the State pay $2500 each to settle the claims of Senators McCartney and Curtin, ex-Senator M. L. Ward and former Assemblyman E. F. Treadwell. It turned out that the claims are based on services rendered by these legislators on the revenue and taxation commission.

HELP FOR POLICE.

Senator Leavitt must have some friends on the Oakland police force who are compelled to work for their salaries. He champions a bill which makes it incumbent upon commanding officers to observe senior rights of members who have been on the force ten years or more, especially by giving them day duty in preference to those who have served a shorter term.

Leavitt also urges that all policemen be given fifteen days' vacation each year, with pay, and that the auditors of all cities and towns at the first of each fiscal year set aside funds sufficient to pay regularly the monthly salaries of policemen and firemen.

The anti-trust bill, following in a general way the Sherman law, was introduced in the Senate by Cartwright (Dem.) of Fresno. Violations of the act are declared a "conspiracy against trade," and principals and agents are made punishable by fines of from $50 to $5000. Persons injured in business of property are empowered to sue and recover two-fold in damages. A trust is defined as "any restriction of trade; the limiting of production, the increase or reduction of process for the purpose of preventing competition, and the fixing of any price at which goods must be sold by dealers."

NEWSPAPER DEFINITION.

The definition of a "newspaper of general circulation" is provided for in a bill introduced by Assemblyman Guy W. Smith of Santa Clara county. The bill seeks to amend Section 4469 of the Political Code, relating to and regulating the publication of legal notices.

In the words of the bill, "a newspaper of general circulation" is a newspaper published for the dissemination of local or telegraphic news and intelligence of a general character, having a bona-fide subscription list of paying subscribers, and which shall have been established, printed and published at regular intervals in the State, county, city or town where such publication of advertising is given, for at least one year preceding the date of publication, and which shall be entitled to, or which shall have been, three months next previously admitted to the United States mails as second-class matter."

"A newspaper devoted to the interest or published for the entertainment or instruction of a particular class, profession, trade, calling, race or denomination" is not a newspaper of general circulation under the meaning of the proposed law.

KILL "CROSS ROADS" JOHNSON.

BUTTE (Mont.) Jan. 15.—A special to the Miner from Anaconda says: "'Cross Roads' Johnson was shot and killed by two robbers, who had blown open a safe with nitro-glycerine on the ranch of George Parrott, near Anaconda. It is supposed Johnson attempted to interfere and the robbers opened fire, two shots taking effect, one through the heart. The highwaymen secured nothing of value and have not yet been apprehended."

STATE CAPITAL HEADQUARTERS.

[BY THE ASSOCIATED PRESS—A.M.]

SACRAMENTO, Jan. 15.—Gov. Gillett has decided to force every State official and the members of all commissions to make their headquarters at the State Capital and discontinue their offices in San Francisco. He is doing this in the line of economy and convenience.

The Governor will oppose the appropriation for a branch building for State officials in San Francisco.

LABOR.

MINERS LOSE MEMBERSHIP.

Decrease in Last Year Nearly Forty Thousand.

Mitchell Tries to Explain This as Increase.

Building Trades Council Hears Reports.

[BY THE ASSOCIATED PRESS—A.M.]

INDIANAPOLIS, Jan. 15.—The annual convention of the United Mine Workers of America opened here today with 500 delegates from the bituminous districts of the country and twenty-five delegates from the anthracite fields. The decreased attendance is due to the fact that no wage scale is to be discussed. The affairs of the organization are in a quieter state than for years. Representatives of the State and local labor organizations will address the delegates.

In his annual address President Mitchell said the past year had been most eventful with the suspension of work to enforce the restoration of the wage scale of 1903, and he believed the policy adopted had been for the best.

While the membership showed a decrease of 38,910 upon the records on account of exoneration from duty and of many members who had been on strike, there had in reality been an increase. For the first time in years the organization was practically free from strikes.

Half of the unions had failed to pay the extra strike assessment levied by the last national convention. Representatives of unions that had paid their assessment were seated, and the others were given a hearing by the Credentials Committee.

FAILED TO PAY ASSESSMENT.

The eighteenth annual convention of the United Mine Workers of America, which opened here at 10 o'clock this morning, devoted the entire time of both the morning and afternoon sessions to the right of delegates representing unions that had failed to pay the extra strike assessment of 50 cents a week to be seated, and to hearing the reports of the general officers of the organization.

The matter of seating the delegates in question was referred back to the Credentials Committee, which did not render a decision.

It developed this afternoon that the national organization had failed to replenish its "million dollar" defense fund by levying an assessment of 50 cents a week against each miner. The report of the Credentials Committee showed that a large percentage of the members had failed to comply with the order, and the contest over seating the delegates then began.

According to the Credentials Committee at least half of the locals of the three anthracite districts failed to pay the strike assessment.

President Mitchell then submitted his annual report. He laid special emphasis in his report on the decrease in membership in the anthracite field, and advocated putting a number of organizers in that field, and spoke of the apathy prevalent among the miners toward their duties to the organization.

Secretary-Treasurer W. B. Wilson submitted his financial report for the year ending November 30, 1906.

The report shows the balance on hand in the treasury November 30, to be $337,961.

STATE TRADES COUNCIL.

LISTENS TO REPORTS.

[BY THE ASSOCIATED PRESS—A.M.]

STOCKTON, Jan. 15.—Most of the morning session of the State Building Trades Council was taken up with hearing reports of local councils.

San Francisco reported an increase of 16,000 members during the past year, a gain of over 100 per cent.

Santa Cruz, Sonoma, Alameda and Humboldt reported their affairs in a prosperous condition, with an increase of 25 per cent. in membership.

A. E. Yoell, James Graham and W. E. Walsh, fraternal delegates from the Japanese and Korean Exclusion League, were received by the convention. They made addresses regarding the work accomplished by the organization, claiming defeat of the Foster bill.

Many resolutions covering a wide range of subjects, trade disputes, organization, legislation and affiliation, were brought to the attention of the convention. It is not expected that the session will be prolonged, but that the various committees will settle all differences and the convention will likely concur in their recommendations and decisions.

A resolution of sympathy with the relatives of Archbishop Montgomery was adopted.

Telegrams inviting the convention to meet next year in Santa Cruz were received from the Santa Cruz Board of Trade, the Promotion Committee and Mayor D. W. Drellard.

The body unanimously adopted a resolution approving the action of the San Francisco Board of Education in providing separate schools for Orientals. It severely criticises the action of President Roosevelt in the Japanese matter and corrects the misleading statements in his message. It declares against the proposition to seat Japanese pupils side by side with white children of tender age and the attempted evasion of State's rights is condemned in scathing language.

Tonight the delegates are being entertained at smokers and informal affairs by the local unions, and with clear and delightful weather the visitors are enjoying their stay.

Mayor Schmitz replied to the invitation to address the State gathering during the week, that he will be unable to do so owing to his official engagements.

LABOR BRIEFS.

Lockout German Carpenters.

BERLIN, Jan. 15.—A great lockout of carpenters and joiners has been instituted here because of the non-compliance of the unionists with the demands of the Master Carpenters' Association. The number of men locked out is 15,000.

Boilermakers Strike.

YOUNGSTOWN (O.) Jan. 15.—A strike affecting 400 boiler makers in this city, Newcastle and Niles was called today. The men, who are members of the boiler makers and iron-ship builders of America, asked recognition of the union, eight hours and increased wages.

Engineers Demand More Pay.

EL PASO (Tex.) Jan. 15.—The three hundred locomotive engineers on the Mexican Central Railroad and its branches today decided to demand of the authorities an increase in wages sufficient to bring their pay to the standard pay of engineers in the United States.

HIS BRAVERY IS REWARDED.

[BY THE ASSOCIATED PRESS—P.M.]

ATLANTA, (Ga.) Jan. 15.—For the brave defense of a prisoner, which later caused his defeat at the polls, ex-Sheriff J. L. Merill, custodian of the Federal Prison here, has received an advance in salary of $300 a year, on the recommendation of the President.

FLASHES FROM WIRES.

A fire at San Fernando, Pampagua province, Island of Luzon, Monday, destroyed property valued at $100,000.

C. A. Carlson, driver of the world's champion hose team, died yesterday from injuries received at Des Moines, Iowa, January 15, in a collision with a street car, in which three of his companions were seriously injured. Of the injured, J. L. Clark may die.

The Missouri House yesterday, over the protest of the Republican members, endorsed the action of the President in discharging the negro soldiers connected with the Brownsville riots. The Democrats voted for the resolution and the Republicans against it.

The London Express, in an article giving comparisons of wealth of the United States and other countries, says that the wealth of Great Britain is increasing at the rate of $7,000,000 weekly, while that of the United States is growing at the rate of $10,000,000 daily.

A special from Plains, Mont., says L. D. Thomas, a prominent farmer there, blew his brains out Monday night in the presence of his 14-year-old son. The boy claims his father was removing a cartridge from a revolver when one exploded, the ball going through the ceiling. The boy heard a second report and saw his father fall dead.

The Idaho Legislature yesterday elected William E. Borah United States Senator to succeed Fred T. Dubois. The two houses met in separate session and Borah, who was nominated for Senator by the Republican State convention, and was assured of election, received 50 votes, as against 18 for Dubois, who had the indorsement of the Democratic State Committee. Borah is one of the leading lawyers of the State.

According to a dispatch from Guadalajara, Mex., hope of securing treasure buried in the hulk of the steamer Golden Gate is at an end for at least a year. The 250-foot span built from the beach to the wreck of the vessel, a centrifugal pump and other equipment built by the persons who undertook to regain the treasure have been swept into the ocean.

The United Railway Company of Yucatan, according to reliable reports received at Mexico City fromh Merida, has acquired, at a cost of $2,500,000, complete control of the wharfage and warehouse facilities at the port of Progresso, through the purchase of the holdings of the La Antigua Agencia Commercial, which company was formed some years ago by E. Bath and the house of Thebauld & Co. of New York.

Gov.-Gen. Smith, accompanied by Commissioners Shuster, Tavera and Luzariaga, is making a tour of the northern Philippine provinces. He has received an address from Mariano Crisostomo, who arraigns the government for coddling the Filipinos and charges that the conciliatory policy is making the people a nation of weaklings. He asks that the government adopt vigorous measures to restore self-reliance.

In a rush of passengers to board an elevated train at the Canal-street station at Chicago, yesterday, Miss Lillian Dahlke was pushed from the platform. The girl fell between the train and platform in such a way that it was found necessary to chop away a portion of the platform in order to extricate her. Her recovery is impossible.

Harry E. Packer, proprietor of the Florida Perfume Company, West Madison street, Chicago, was arrested yesterday by Federal authorities on the charge of having used the mails to promote fraud. The arrest was made on complaint of Joseph Decker of New Orleans. Packer, it is claimed by the Federal authorities, advertised for managers to take charge of branch agencies at a monthly salary of $500. Decker says he gave Packer $500 as security, but failed to receive the appointment promised or any other benefit.

Former Atty.-Gen. Griggs, counsel for the protective committee of numerous stockholders of the Box Board Company, filed a bill yesterday before Chancellor William J. Magie of New Jersey, asking for an injunction to restrain the directors from selling the ompany's equity in the stock of the American Strawboard Company to a new corporation to be called the American Box Board Company.

Half a million dollars' worth of property was destroyed early yesterday by a fire that partially burned the eight-story building on Dearborn street, Chicago, occupied by M. A. Donohue & Co., printers. Other firms whose places of business were destroyed by the fire are the Thalman Printing Company, E. A. Morehouse, Edward Fleming Company, bookbinders; George H. Benedict & Co., publishers; W. S. Reeves, Printing Company; Thomas W. Jackson Publishing Company; Andulsis Cork Company, Voice Publishing Company, Standard Electric Company, Henry and Hughes Publishing Company, and Abbott Brothers, wholesale druggists.

Notwithstanding the new battleship Connecticut's official speed trial may not be held for several months, word was received Monday at the New York navy yard from Capt. Swift, who is in command of the vessel intimating that every requirement will be fulfilled. The Connecticut was built at the New York yard and is the largest warship yet constructed at a government plant.

FAIRBANKS IN TROUBLE.

STEUBENVILLE (O.) Jan. 15.—A sensation was created here today by the grand jury returning an indictment against F. C. Fairbanks, son of Vice-President Fairbanks, for perjury in swearing to his marriage to Miss Scott of Pittsburgh. The charge is that young Fairbanks went to Steubenville, disguised himself as a workingman, and said that he was a resident of Adams county, and that Miss Scott also was a resident of the county. On this statement he secured a marriage license, and was married, the couple immediately leaving town.

"I deny most emphatically that I stated anything falsely at Steubenville under oath or otherwise," said Frederick C. Fairbanks last night at the home of Mrs. Clara Holloway, Springfield, where he and his bride are boarding on South Fountain avenue. "I made no oath to anything, and was not asked to do so.

"I told who I was, and where I was from, also who Miss Nellie Scott was and where she lived."

N. H. Fairbanks, a brother of the Vice-President and president of the Commercial Club, characterizes the charge of perjury as "absolutely preposterous."

RAILROAD RECORD.

SPOKANE HAS TESTIMONY IN.

Case of City Is Practically Now Complete.

Railroads to Begin Introduction of Testimony.

Claim Water Competition Lowers Coast Rates.

[BY THE ASSOCIATED PRESS—P.M.]

SPOKANE, Jan. 15.—Spokane practically completed the presentation of its case before the Interstate Commerce Commission today, the railroads and intervening coast cities, which are opposing Spokane's plea for lower rates will have their hearing today. One of the most interesting questions raised at the hearing today was as to who would derive the benefits of the lower rates, the jobbers of Spokane or the consumers.

Larue Perrine of the Spokane Dry Goods Company, a wholesale concern, testified that it was the policy of that company when granted reduced rates to give the benefits immediately to the consumers. B. L. Gordon, a wholesale grocer, followed, and in the course of a colloquy between Stephens, the attorney for Spokane, and some of the railroad attorneys, Stephens declared that the fight waged by the Spokane Chamber of Commerce was primarily for the consumers, and only secondarily for the jobbers.

When Gordon was asked what would be the policy of his firm in this respect if he had lower freight rates, Commissioner Prouty interrupted to say that it was not worth while to pursue that line of inquiry, as the commission had repeatedly held that the ultimate effect of reductions in freight rates was to give the benefit to the consumers, as competition brought this about, even though the jobbers might have been disposed at first to take themselves the profits attending rate reductions.

Commissioner C. A. Prouty, who presides, is cutting out useless repetitions and technicalities. Much of the testimony being offered is in reference to competitive rates and the distances to which Spokane jobbers can ship goods. Tomorrow the railways will have their inning.

From present indications they will base their defense mainly on the theory of water competition, compelling lower rates to coast points. They may also set forth that the average profits of operation for a term of years are not exorbitant, and point to the prosperity and growth of Spokane as evidence that the city is not suffering from excessive freight rates.

Commissioner F. K. Lane is expected to hold supplementary hearing on the Spokane rate case in Seattle, Portland and San Francisco, to enable shippers of those cities to present evidence to show that water competition requires lower rates to coast points than to interior towns. Commissioner Lane is also expected to conduct hearings as to the coal shortage in the Northwest.

MAKES ATTACK ON HARAHAN.

ILLINOIS STATE SENATOR WOULD INVESTIGATE.

Thinks Election of President Was Illegal Because Held Outside of Sucker State—Doubts Right of the Directors to Act, Contending That Only Two Are Residents.

[BY DIRECT WIRE TO THE TIMES].

SPRINGFIELD (Ill.) Jan. 15.—[Exclusive Dispatch.] A sensational attack on J. H. Harahan, coupled with an attempt to hold up the $150,000 appropriation for the prosecution of the State's suit against the Illinois Central Railroad, was sprung in the State Senate today by Senator Evans of Aurora.

Evans introduced a resolution calling for a committee of Senators to investigate the election of President Harahan, holding it was illegal because it took place outside of Illinois; also to inquire into the right of the Harahan board of directors to act.

Only two of the twelve directors, it is held, are residents of Illinois, while the statutes of the State provide that a majority of the directors of an Illinois railroad corporation shall be residents of the State.

It is believed that friends of Stuyvesant Fish inspired the attack on Harahan.

BIG MONEY FOR TERRY.

Broken Down Pug Will Receive Tidy Sum from Subscriptions and Monster Benefit.

[BY THE ASSOCIATED PRESS—A.M.]

NEW YORK, Jan. 15.—More than $5000 has so far been subscribed to the fund being raised for Terry McGovern, who is now confined in a sanitarium. It is intended that the money which is being subscribed largely from sporting and theatrical people shall be placed in trust for the benefit of the little fighters and his penniless family. George M. Cohen is acting as treasurer of the fund, and is also one of the managers of the testimonial benefit which will be held in Madison Square Garden, January 23.

The benefit is expected materially to swell the fund. The work of soliciting subscriptions extends to many cities where McGovern was known either as a fighter, or through his appearance on the stage.

CONVERTED TO OIL BURNER.

TACOMA, Jan. 15.—[Exclusive Dispatch.] Fearing to trust to the chances afforded vessels for securing fuel coal on Puget Sound, the steam schooner Rainier will be converted into oil-burner on her return to San Francisco. The Rainier is due tomorrow.

L. H. Gray, agent for the Rainier, today stated that the steamer would be converted into oil-burner because the owners feared to take chances of delay in securing fuel.

For the past few weeks, steamships, tub-boats and other crafts calling here for coal have been forced to undergo delays. Steam schooners such as the Rainier are compelled to make trips as fast as possible, and the delay of a day or so means loss to their owners. Other vessels may follow the example of the Rainier, which will be the first vessel converted into an oil burner as the direct result of the coal shortage.

KEYSTONE FLOODS RECEDE.

PITTSBURGH (Pa.) Jan. 15.—After reaching a stage of 22 feet the waters in the rivers are gradually receding tonight and all danger of a serious flood is past for the present.

Classified Liners.

Times Classified Rates: The rate for inserting "Want" ads in The Daily Times is 1c per word for each insertion; in the Sunday issue 1½c per word each insertion; minimum charge 25c. The Sunday circulation of The Times exceeds 70,000 copies, and more "Liners" are regularly printed in its columns than in the five other Los Angeles newspapers combined.

"Liner" (classified) advertisements for Sunday insertion received over the counter or by telephone after 11 o'clock Saturday nights will be inserted under heading "Too Late to Classify."

Sunday real estate advertisements, to be classified properly, must be in The Times office before 10 o'clock Saturday nights. Rate 1½ cents per word.

Telephone your want advertisements. Ring up "The Times" any time of day or night, and secure prompt and careful attention.

The Times cannot guarantee accuracy or assume responsibility for errors of any kind occurring in telephoned advertisements.

SPECIAL NOTICES—

$10 REWARD TO THE PERSON WHO will find and return to me the correct address of Joan Morton, who was employed by the Arlington Heights Fruit Co., Riverside, Cal., about a year ago. Address F, box 170, TIMES OFFICE. 22

HOUSE PAINTING, PAPERING, GLAZING, 26-inch burlaps, 15½c; 76-inch natural, 25c, paper and border for 12-ft. room, $1; best paint, $1.50; shingle stains, 75c; molding, 2c, opaque shades, 40c. WALTER BROS., 627 b. Spring.

WANTED—ADDRESS OF INFLUENTIAL K. of P. who will assist out of town brother in procuring position; will call. Address G, box 94, TIMES OFFICE. 16

CALIFORNIA STEAM CARPET CLEANING WORKS, cleans carpets; upholstering and repairing. 229 8th. Main 7115, Home A3764.

DR. A. POLASKY, OCULIST AND OPTICIAN, 317 W. Third, will guarantee a perfect fit in glasses. Examination free. Main 6011

FRANCIL AND GLOVE MAKERS. Buy here at factory prices. Big assortment. 317 W. FOURTH ST., H. W. Hellman Bldg.

FEATHER PILLOWS, RENOVATED AT ACME FEATHER WORKS, 758 San Pedro, Phone Sunset Main 1186. Home 8041.

LADIES — FACIAL BLEMISHES AND wrinkles removed, satisfaction guaranteed. 324 W. 9TH. Broadway 4686. 17

DR. MAUD HOLLEY, VACUUM DEVELOPer, 345½ S. Spring, room 2. Phone 7340. 29

DR. MAUD HOLLEY, VACUUM DEVELOPer, 345½ S. Spring, room 2. Phone 7340. 5

RATE OF ADVERTISING UNDER THIS HEADING 15c per line; minimum charge 30c.

SAFE HOME REMEDY FOR DRINK and tobacco. Temperacine Co., 317 W. 3d, L. A.

SOCIETY MEETINGS—

THE BETTERMENT WORLD LEAGUE will hold a social and free entertainment on Wednesday, Jan. 16 at 8 p.m., in Masonic Hall, Main st. n 517 S. BROADWAY. Members are asked to bring a lunch and a friend to share it; a good time is assured. 16

PERSONAL—Business.

THE WORLD'S GREATEST ASTRAL READER AND PSYCHIC, MILBURN.

He advises you with a power higher than human. He can bring success and happiness into your life, telling you how to overcome enemies and obstacles; work guaranteed. Parlors 420 S. Hill st. Hours 10 to 8 daily and Sundays. 19

PROFESSIONAL — PROF. ALTHOUSE, CELEbrated palmist and astrologer, acknowledged by the best intellects as the most remarkable reader of hands in the world, gives complete horoscope. Advice on all questions of life. His readings, scientific, absolutely correct; make no mistake; be classed with thousands of other readers. High-class patronage. Beware of unreliable readers. 305½ S. SPRING.

PERSONAL—MRS. MASSON, THE NOTED London palmist, is at 523 S. SPRING. Readings are conscientious and scientific and give the precise information desired.

HIGH-CLASS MASSAGE SOLICITED.

PERSONAL—M. ELLA HARRIS & SON. The best and most reputable dermatologists in the West. We show results. See "the formula in the window." 344 S. THIRD.

PERSONAL—MRS. J. J. WHITNEY, BUSINESS SEERESS, LIFE READER. Messages from departed friends. 403½ SOUTH SPRING.

WANTED—Help, Male.

WANTED—BY LEVY ELECTRIC CO., BUSH and Main, men; credentials furnished; work on new building. Address SAN FRANCISCO CALL, Box 1486. 21

WANTED — EXPERIENCED SOLICITOR for new subscription work; must understand handling meat; young married man preferred. Apply 329 W. THIRD. 16

WANTED—FIRST-CLASS JEWELER JOBber, Address, with full particulars, LOS ANGELES NOVELTY MANUFACTURING CO., 357 Wilcox Annex, 213 S. Spring. 16

WANTED—A BOY ABOUT 16 YEARS OLD to drive wagon; this business you think $100 a month, experience not necessary, owner will teach you the business. Call room 622 CITIZENS NATIONAL BANK BLDG., 3rd and Main st.

WANTED—A BOY TO RUN SMALL office; one who can set some type. 702 S. SPRING, room 218. 16

WANTED — 2 MEN FOR OBSERVATION work. Address G, box 48, TIMES OFFICE; state address. 16

WANTED—BOY 15 OR 16 YEARS OLD FOR bundle desk. J. M. HALE CO., 107 N. Spring. 16

WANTED — SPECIAL DELIVERY BOY with wheel for grocery store. 1784 W. JEFFERSON. 16

WANTED—GOOD COAT MAKER AT ONCE. Address S. A. MIKULA, Santa Barbara, Cal.

WANTED—PHOTOGRAPHER, YOUNG MAN to assist printer; state salary expected. Address box 91, TIMES OFFICE. 16

WANTED—FIRST-CLASS TROUSER MAKers. GEO. P. TAYLOR, 525 S. Broadway. 19

WANTED—MARKER AND DISTRIBUTOR. DRIVERS INDEPENDENT LAUNDRY, 773 Clanton st. 20

WANTED—MAN TO WIRE 5-ROOM BUNgalow. Call today at 1506 W. 28TH ST. 16

WANTED—MAN TO CUT GUM WOOD; have power saw. PHONE WEST 857. 16

WANTED—BELL BOY AT LOS ANGELES ATHLETIC CLUB, 534½ S. Spring. 16

WANTED — BOY WITH WHEEL; AGE about 18. Apply 452 S. SPRING. 16

WANTED—SHOEMAKER FOR CUSTOM REpairing. 643½ CENTRAL AVE. 17

WANTED—FIRST-CLASS MACHINIST. Apply 642 N. MAIN ST. 18

WANTED—FIRST-CLASS TINNER. 510 E. SEVENTH. 18

WANTED—
HUMMEL BROS. & CO.,
EMPLOYMENT AGENTS.
Established 1891.

A strictly first-class, reliable agency. All kinds of help promptly furnished. Satisfaction guaranteed.
116 AND 118 E. SECOND STREET, Between Main and Los Angeles streets. Largest and best equipped offices on the Pacific Coast.
TELEPHONE MAIN 509. HOME EXCHANGE 509.

Camp blacksmith, $2.50 etc.; city, wagon washer, $14 week; elderly man, ranch, $15 etc.; man and wife, ranch and cook, $40 etc.; book-keeper, $14 week; machine miners, Lower California, $3.50; stonemason, $4.50; ranch roustabout, $35 etc.; brass moulder, $3.50; section foreman, $70 and house; butter maker, $75; wagon maker, $3.50; camp blacksmith, $3.50; plow teamsters, $35 etc.; ranch hands, $26 etc.; milkers, $35, $40 etc.; miners, $3, $3.50; wood choppers, $4 per cord.

HOTEL DEPARTMENT.

Chef cook, country hotel, $100 etc.; hotel butler, baker and pastry cook, Arizona, $60 etc.; captain hotel dining-room, $35 etc.; bus boys, $50; hotel waiter, $40; man and wife, bath, hot springs, $50 etc.; marker and sorter, Arizona, $18; laundry starcher, $15; body ironer, city, $14; dishwasher, city, $25 etc.; chef cook, cafe, $25 week.

HUMMEL BROS. & CO.,
16 116-18 E. Second st.

WANTED—60 MEN, GOOD WAGES. Handy men and other help, $2.50. Delivery men, 8 teams and drivers, $3.50. Stenographers and book-keepers, $40 to $50. District managers and agents, $75 to $100. WE are now installing a plant here Three years established on the Pacific Coast. A perfect success. 10c per cent. profit., legitimate commercial business.

WE need good substantial help, must have it, to manage our business. Each employee must own a small amount of stock in the business, which will make them a large profit on money invested, and will assure our combined interest. "MAKE YOUR MONEY HELP YOU WORK." If you have money to invest and courage to investigate a money maker, address for interview, G, box 87, TIMES OFFICE. 16

WANTED—
HANSEN EMPLOYMENT AGENCY,
The Old Reliable.
204 E. Second st. Phones A4649, Main 383.
10 minutes to run Lyner drill, $3 day and found, fare paid; chuck tender, $2.50 day and found, fare paid; stable man, $50 month; bushel man, $15 week; upholsterers, $3, $3.50 day; boy for fruit wagon, $14 month and found; photo solicitor, $12 week; ranch hands, $35 month; rough carpenters, railroad work, $3 day; Jap house boy, $10 week; Jap cook, $50 month; hotel cook, $50 month, hotel cook and helper, $80 month; Chinese cook, private family, $45 month; other good positions.

WANTED—SALESMEN — SALESMEN wanted for our new county, township and railroad surveys of California. These surveys are expended compilations of facts, figures and drawings, and of wonderful value. Counties and towns are fully indexed and populations given; railroads plainly shown and distanced between all stations; also showing Congressional districts outlined, numbered and populations given. Other features too numerous to mention. A splendid opportunity for energetic men. RAND, M'NALLY & CO., Chicago, Ill.

WANTED—

JAPAN A. R. C. EMPLOYMENT AGENCY.
Oldest and largest agency in the city.
303 SOUTH OLIVE ST.
Phone Main 1947. Home F6718.

We furnish all kinds of first-class help promptly with responsibility.

House cleaning department.

WANTED—
RED CROSS EMP. AGENCY,
124 E. Second st.
Main 8630. A7630.
We hereby respectfully solicit your orders for all help and work, call and see our list of male and female help wanted, and we give all orders our immediate and proper attention, just treatment to all "our motto."

WANTED—JAPANESE.
PACIFIC EMPLOYMENT BUREAU,
Largest and most popular agency.
651 W. Sixth st., Los Angeles, Cal.
House-cleaning department.
Window-cleaning department.
Phones—Home F1078, Main 1714.
General labor contractors. Every department assumes responsibility. 22

WANTED—
2 section foremen, $2 day.
Foreman in quarry, $2.50 day.
Electrician, all, room and board.
2 machinists, $2, room and board.
brass worker, best wages.
2 car repairers, wood work, 22½c hour.
FORTIN & BIDWELL,
16 125 E. Second st.

WANTED—TRUSTWORTHY MAN IN FINE paying business, to buy half interest of retiring partner, who can invest $350 with services, this is a splendid chance for the right party, clean agreeable work, experience necessary, this will pay you $100 a month. Call room 622 CITIZENS NATIONAL BANK BLDG., 3rd and Main st.

WANTED — AN ASSISTANT, AN HONEST, sober and scrupulously clean man; must have $100 as premium to thoroughly learn chiropody; person with no previous knowledge of chiropody preferred; good wages paid in 3 to 4 weeks; permanent position and splendid opportunity to right person. DR. H. A. SEATON, Foot Specialist, 409-409 Union Trust Bldg. 16

WANTED—

JAPANESE O.K. EMP. AGENCY,
708 S. Grand ave., opposite P.O.

Phones Home F8119; Broadway 5295.
Strictly first-class and reliable agency.

WANTED — COMPETENT JAPANESE BOY with Al references for second work, $30, or cook, $40; must be employed now Japanese boy that does either. Transportation advanced and allowed if stay one year. Address immediately. MRS. E. GIBSON, 907 Greenwood ave., Canon City, Colo. 22

WANTED—MAN TO TAKE CHARGE AND manage fine paying cigar stand, who can invest $200; this business you think $100 a month, experience not necessary, owner will teach you the business. Call room 622 CITIZENS NATIONAL BANK BLDG., 3rd and Main st.

WANTED—SEVERAL MEN AT ONCE, TO prepare for examination for U. S. CUSTOMS INSPECTORS; salary $1 per day to start; life positions with gradual promotion. See me without delay, MR. SMALL, 207 Douglas Bldg., daily to 6; Tuesday, Thursday and Saturday evenings, 7:30 to 9. 19

WANTED—
JAPANESE EMPLOYMENT AGENCY,
503 W. Sixth st. Home 5235. Main 5253.
COOKS, WAITERS, HOUSEWORK.
Ranch hands, house and window cleaners.
BY HOUR, DAY OR CONTRACT.

WANTED—A STOCK SALESMEN FOR A NEW PROPOSITION. CALL AT 302 MASON BLDG. MEN MUST BE FIRST-CLASS AND MUST GIVE REFERENCES. 21

WANTED—A LOS ANGELES MANUFACTURING COMPANY want EXPERIENCED SOLICITORS for house canvassing. Commission contract and exclusive territory. Staple goods and quick sellers. Call mornings, 518 O. T. Johnson Bldg. W. A. SAMPSON. 17

WANTED—BY A LARGE SAN FRANCISCO wholesale silk house, a traveling salesman for Southern California; excellent opportunity for the right party; one with experience only need apply; references required. Address C, box 28, TIMES OFFICE. 16

WANTED—A FIRST CLASS SHOE SALESman for a big country town not far from this city, steady position and good salary, references required. Apply this morning at the office of the WESTMINSTER HOTEL, 11 to 12:30; 2 to 3 p.m. 16

WANTED — FIRST-CLASS YOUNG MAN stenographer and Remington operator for position in country bank; good salary; good opportunity for advancement. Apply CIVIL COMPANY OF PUBLIC STENOGRAPHERS, 328 H. W. Hellman Bldg. 16

WANTED — EXPERIENCED CLOTHING clerk for large store, Arizona; salary $90; experienced book-keeper and stenographer, real estate company, city, $75; young man, stenographer, for bank, out-of-town, $60 to $75. Apply 525 BYRNE. 16

WANTED — ANY INTELLIGENT PERSON may earn $75 to $100 monthly corresponding for newspapers; sure, steady work; no canvassing; experience unnecessary; send for particulars. PRESS SYNDICATE, Lockport, N. Y. 16

WANTED—TWO YOUNG WOMEN FOR observation work. Address G, box 48, TIMES OFFICE. 16

WANTED—YOUNG, ENERGETIC MAN FOR book-keeper in wholesale business; salary to start, $65; good opening for right party. Address own handwriting, stating age, references and experience, F, box 160, TIMES OFFICE. 17

WANTED—BOY WITH WHEEL TO CARRY newspaper route; must have S. F. Bulletin; one not going to school preferred; deliver 5 days in week. See me between 9 and 11 a.m. and 3 and 5 p.m. today. 105 S. BROADWAY. 17

WANTED—GROCERY SALESMAN, WITH established route, to take side line of starch; 10 per cent. commission on gross sales. Give age, route, present employer; confidential. Address G, box 16, TIMES OFFICE. 20

WANTED—EXPERIENCED BOOK-KEEPER who can take shorthand dictation and typewriter; speed not necessary; salary $50; elderly man preferred; state experience, age and reference. Address C, box 128, TIMES OFFICE. 16

WANTED—BRIGHT BOY, ABOUT 16, OF good address, to learn the drapery business; good chance to right boy; small pay to commence; must live with parents. LYON & McKINNEY-SMITH CO., 657 S. Broadway. 17

WANTED—THE SERVICES OF A BRIGHT young stenographer in real estate office. Remington machine. Apply 10 to 12 or 2 to 4, MR. PHILLIPS with GOLDEN STATE REALTY CO., 510 S. SPRING ST. 15

WANTED—4 YOUNG MEN OR BOYS WITH motor cycles or wheels; special inducement to good boys; also several boys to work after school and holidays. Apply RAPID MESSENGER CO., 421 S. Spring, in alley. 17

WANTED—BOOK-KEEPER AND STENOGrapher, young man having good knowledge of Los Angeles and who can give good references, apply at LOS ANGELES COOPERAGE CO., Bay and Mateo sts. 18

WANTED—MAN FOR DRAMATIC SKETCH; also man to learn buck dancing in preparation for show; sketches and monologues written. METROPOLITAN ENTERTAINMENT BUREAU, 512 S. Broadway. 16

WANTED—A CORPORATION OWNING AND operating industrial, railway and mining enterprises, desires representatives on a high remunerative basis. Address L. B. H., room 605 Flatiron Bldg., N. Y.

WANTED—REGISTERED PHYSICIAN, CAPable of taking charge of office; allopathic, homeopathic or eclectic; permanent position to right man. Call 9 a.m., DR. GREENE & CO., 254 S. Broadway.

WANTED—GOOD MAN TO BUY $1800 TO $2000 worth stock and take vacancy in directorship and the board; will pay you $100 and percentage monthly for services. Box PHOENIX, 202 Grant Bldg. 18

WANTED — FIRST-CLASS BENCH MAN, who can fill the position of working foreman in planing mill. MILL OWNERS' ASSOCIATION, 434 Bryson Bldg., Second and Spring. 16

WANTED—AN EXPERIENCED MAN AS assistant manager and head waiter; salary $60 to $70 per month and board; eastern man preferred. ELLSWORTH'S SPA, 244 S. Broadway. 17

WANTED—COACHMAN, CARE FOR TWO horses, one cow; only sober, reliable man, who thoroughly understands horses, need apply. Address F, box 127, TIMES OFFICE. 18

WANTED—AN EXPERIENCED REAL ESTATE man to handle our house and lot department; give age, experience and phone number. Address C, box 69, TIMES OFFICE.

WANTED — MAN TO DRIVE BAKERY wagon; $20 a week; $150 investment required. Apply to H. W. ZWICKER, 1675 Normandie. Take Santa Monica car at Fourth st. 16

WANTED—A CLOTHING AND FURNISHing goods man for the country; must come well recommended. Inquire at OXFORD CLOTHING CO., 122 N. Spring st. 18

WANTED—SALESMAN FOR STATIONERY department, one experienced in commercial stationery preferred. Apply SANBORN-VAIL & CO., 357 S. Broadway. 16

WANTED—YOUNG MAN OF SOME EXPERience to work in flower garden; wages $25 month, board and room. C. A. BRAZEE, P. O. Box 52, Wilmington, Cal. 18

WANTED—MIDDLE-AGED MAN FOR COLlector; good position to right party; must have $250 cash security; $50 month. Address A, box 194, TIMES OFFICE. 17

WANTED—NO. 1 GASOLINE ENGINE MAN; must be capable of starting and operating, to go to Arizona; give references. Address G, box 15, TIMES OFFICE. 16

WANTED — $25 PER WEEK AND TRAVeling expenses paid salesman to sell goods to grocery trade; experience unnecessary. PURITY CO., Chicago.

WANTED—BOOK-KEEPER; STATE AGE, experience, salary wanted, stenographic experience if any, references. Apply C, box 42, TIMES OFFICE. 1

WANTED — CLERKS FOR HARDWARE, grocery, furnishings and general merchandise, for out-of-town; experienced men only. H. BRYON BLK. 16

WANTED—YOUNG MAN WHO UNDERstands tailor trade for partner; no money required if right can can be found. 626 BRYSON BLDG. 16

WANTED—TINNER. 402 E. 6TH ST. 17

WANTED—Help, Female.

WANTED—YOUNG WOMEN FOR GENERal hospital training; 2 years' course. Apply to FRENCH HOSPITAL, Castelar and College sts. 20

WANTED—WILLING WOMAN FOR GENeral housework with home-loving people, wages $25. 1067 EL MOLINO ST., Pico Heights. 17

WANTED—GOOD COOK FOR SMALL FAMily, $20 per month; second girl, $25. Call at SCOTT'S EMP. OFFICE, 206½ S. Broadway, room 24. 16

WANTED — YOUNG WOMEN TO ENTER the training school of the Emergency and General Hospital, 413 CROCKER. Two years' course.

WANTED — AN EXPERIENCED CHOCOlate and bon-bon dipper; partly store work. Apply at once. PALACE OF SWEETS, Long Beach. 17

WANTED—DEMONSTRATOR IN DEPARTment store, toilet goods, requirements neat, quick, good complexion. Room 2, 521 SOUTH OLIVE. 16

WANTED — WOMEN FOR HOUSEWORK, we pay 25c an hour for work, seven hours neatly done. Address G, box 20, TIMES OFFICE. 18

WANTED—ELDERLY WOMAN OR YOUNG girl to assist with housework, good home, small wages. Home phone HOLLYWOOD 2108. 18

WANTED—WAITRESSES; STEADY WORK; will take apprentices willing to learn. Inquire NATICK HOTEL, cor. First and Main. 22

WANTED — YOUNG LADY FOR AN OLD couple; general housework; wages $25. Call early. Good home. 404 E. NINTH ST. 16

WANTED — EXPERIENCED CLOAK AND suit saleslady; good position for competent person. BURGWALD'S, 214 S. Broadway. 16

WANTED—WOMAN, GOOD WORKER AND good cook, ring up Alhambra long distance Home phone 18, MRS. F. O. WOOD. 16

WANTED—2 WAITRESSES; STEADY POSItion; good wages. Apply HOTEL ALVARADO, cor. Sixth and Alvarado sts. 16

WANTED—WAITRESSES, STEADY WORK, will take apprentices willing to learn. Apply 442 S. MAIN ST. Miss Rosslyn. 16

WANTED — EXPERIENCED PANTS FINishers; wages from $8 to $10 per week. UNITED TAILORS, 340 S. Main. 16

WANTED — EXPERIENCED MILLINERY stock clerk for wholesale department. Address C, box 188, TIMES OFFICE. 18

WANTED—GIRL TO ASSIST IN HOUSEwork and cooking, good home for right party. 1020 Lincoln. Phone Home 12288. 20

WANTED — RELIABLE GIRL TO ASSIST with housework in family of 3. Call 2101 BONSALLO AVE. Phone 23262. 17

WANTED — YOUNG GIRL TO ASSIST IN housework, no washing; nice home for right person. 2421 W. 23D ST. 16

WANTED — THOROUGHLY COMPETENT general housework girl. Apply in person at 28 ST. JAMES PARK. 16

WANTED—GIRL FOR GENERAL HOUSEwork; 2 in family; wages $25; no laundry work. 404 E. NINTH ST. 16

WANTED—MARKER AND DISTRIBUTOR; also body ironer. DRIVERS' INDEPENDENT LAUNDRY, 773 Clanton st. 20

WANTED — MANGLE GIRLS, SHAKERS and stackers. DRIVERS' INDEPENDENT LAUNDRY, 773 Clanton st. 20

WANTED—GOOD WAITRESS; WAGES $25, room and board. HOTEL CALIFORNIA, cor. Second and Hill sts. 16

WANTED—HOUSE GIRLS, GOOD POSItions, $20 to $25 per month. 223 MERCANTILE PLACE. 16

WANTED—YOUNG GIRL, HALF APPRENtice, to sew; wages from $3 up to start with. 922 S. FIGUEROA. 17

WANTED—CHAMBERMAID, ¼ DAY; EARLY work; $4.50 per week and lunch. 223 MERCANTILE PLACE. 16

WANTED—WAITRESSES, STEADY WORK; will take apprentices willing to learn. Apply NATICK HOUSE. 19

WANTED—CASH GIRLS; MUST BE 14 years old. Apply to MANAGER, Ville de Paris, 317 S. Broadway. 16

WANTED — WAITRESS, EXPERIENCED, arm work; closed Sunday. DALY'S CAFE, W. Second and Hill. 16

WANTED—LADIES FOR PLEASANT, EASY and profitable home work. Address D, box 58, TIMES OFFICE. 17

WANTED — EXPERIENCED WAITRESS; room in. HOTEL BELLEVUE TERRACE, Sixth and Figueroa. 16

WANTED — FIRST CLASS WAIST AND coatmaker, good wages. M. E. KELLEY, 517 S. Broadway. 16

WANTED — FIRST-CLASS BOTTON-HOLE maker on coats. 110 W. Second st., room 23. H. MAMATH. 16

WANTED—TWO YOUNG WOMEN FOR observation work. Address G, box 48, TIMES OFFICE. 16

WANTED—FIRST-CLASS PANTS FINISHers. Come ready to work. 230½ S. SPRING, room 306. 17

WANTED—EXPERIENCED SECOND GIRL, 1623 FIGUEROA ST., inquire in morning, 10 to 12. 17

WANTED — FIRST CLASS EXPERIENCED fancy skirt makers. MISS TERRELL, 338 S. Hill. 18

WANTED—WOMEN TO DO PIECE WORK, 25c an hour, $3 for outfit. 215½ N. BROADWAY. 17

WANTED—A GIRL TO ASSIST IN HOUSEwork, two adults and infant. 1307 CONSTANCE. 17

WANTED—GIRL FOR HOUSEWORK; 4 IN family. Call immediately, 1430 MAGNOLIA AVE. 16

WANTED — A COMPETENT GIRL FOR general housework, at 1919 W. 7TH. Home 21408. 16

WANTED—FIRST-CLASS EXPERIENCED coat makers. 338 S. HILL ST. Miss Terrell. 18

WANTED—6 EXPERIENCED WAITRESSES, WATSON'S RESTAURANT, 607 W. Pico st. 17

WANTED — GIRL FOR FAMILY HOUSEwork. HOME PHONE F2259. 17

WANTED—A REAL GOOD COOK, $7 PER week, no washing. 1020 W. 23RD ST. 17

WANTED — LADY COMPOSITOR; DAY work. Call at 200 E. THIRD ST. 16

WANTED — SEAMSTRESS FOR SHIRT waists. Phone MAIN 3915 mornings. 17

WANTED—NECK BAND IRONER. MODEL HAND LAUNDRY, 509 Ceres ave. 17

WANTED—Help, Female.

WANTED—
THE HENDERSON EMPLOYMENT AGENCY
PHONES MAIN 1820. HOME F5825.
Family cook, beach, $35; cook, small country hotel, $30; family waitress, Santa Barbara, $25; cook and second girl, same place, Pasadena, $35 and $30; family laundress, $30; waitress and parlormaid, $30; general housegirl, Pasadena, 2 adults, $35; girl for upstairs work and assist with children, $25; infant's nurse, $25; housegirl, 2 in family, $25; many housework places, city and country, $20 to $40; 2 waitresses, Redlands, $30 and fare; 2 waitresses, Riverside, $25; chambermaid, Redlands, $25; pantry woman, $25. 16

WANTED—
HANSEN EMPLOYMENT AGENCY,
The old reliable.
204 E. 2ND ST. Phones A4649; Main 383.
Hotel waitresses, city and country $25, $30 month; cafe and restaurant waiters, city and country, $3, $9 week; chambermaids, city and country $25 month; room and board; woman cook $30 month; laundress $30 month, room and board; laundry ironer $35 month, room and board; housework girls, city and country $20 to $25 month; all kinds of work at top wages. 16

WANTED—YOUNG WOMEN OF GOOD ADdress make large incomes taking subscriptions for DRESS, the most beautiful magazine of our times; sells on sight; commission most liberal of any; spare hours can be turned into money; regular systematic workers can make $2500 to $5000 yearly; several young women now make $30 to $50 per week. Write at once for terms and instructions. DRESS, 24-26 E. 21st st., New York.

WANTED — A GIRL TO COOK AND DO downstairs work, must be good cook, good wages paid. Call up WEST 373 or HOME B4783.

WANTED—HUMMEL BROS. & CO., 116 E. 2nd st. Waitresses, city $20 etc., $25 etc.; cook, small place $30 etc.; kitchen helper in delicacy store $1 day; girls to learn sewing $4 week; cook, country, ranch $25 etc.; restaurant waitresses and 19 week; lunch waitress 7c; waitresses, San Diego $25 etc.; cook, city $30 etc.; house girls $25, $20 etc. HUMMEL BROS. & CO., 116 E. 2nd. 16

WANTED GIRL FOR LIGHT HOUSEwork and a little plain sewing in small family, 3 rooms in house, wages $25 a month. Phone East 1440. 142 AVE. 42. 16

WANTED — A FEW MORE LADIES TO make sofa pillow tops, copying designs for wholesale house; profitable for sewing spare hours; we teach you free; pay $8 to $15 weekly; small deposit required. Call WOMAN'S NATIONAL ART EXCHANGE, room 306, Temple Block, north entrance on Temple at., junction of N. Spring and Main, north of Hamburger's. 16

WANTED—LADY COOK, SMALL HOTEL city $45 and found; colored cook, family of 2, $30 and found; 2 young girls learn wait on table, no washing, $7 week and board; 12 first-class hotel waitresses, city and out of town $25 to $30 and found. Call MARKS EMPLOYMENT AGENCY, 215½ W. 4th st. 16

WANTED—WOMAN OF 25 TO 35 YEARS and fine business judgment; must have good education and strong, keen personality, excellent opening for woman with executive ability who will learn the business and stay in it. Call forenoons only, between 10 to 12. 725 BRYSON BLDG. 16

WANTED — MORE GIRLS TO SEW ON overalls and pants; best wages in the city and 5½ days' work; beginners taught and paid while learning. THE STRONGHOLD, 253 S. Los Angeles. 17

WANTED—AN AGED COUPLE WANTS A good nurse and helper to go to Nevada City; a permanent desirable home to right party of integrity, who will be permanent, moderate wages. 1236 BURLINGTON AVE., call Friday morning or Thursday evening. 17

WANTED — PASADENA EMPLOYMENT AGENCY, 6 E. Colorado st., Pasadena. Phone 1257. Cooks, $35, $40; second girls, $25; waiter, $30; general housegirls, $25, $30, $35; kitchen helper, $30; pantry girl, $25; matron, institution, $30. 16

WANTED—AN INTELLIGENT PERSON may earn $75 to $100 monthly corresponding for newspapers; sure, steady work; no canvassing; experience unnecessary; send for particulars. PRESS SYNDICATE, Lockport, N. Y.

WANTED—A NEAT, RELIABLE, WELL woman between 25 and 40 years of age as kitchen assistant; a good permanent position to a practical woman not afraid of homelike kitchen work. Call at 1050 S. HOPE ST. 17

WANTED — LADY FOR DRAMATIC sketch; also ladies to learn stage dancing in preparation for show; sketches written; positions guaranteed. METROPOLITAN ENTERTAINMENT BUREAU, 512 S. Broadway. 16

WANTED — YOUNG LADY ASSISTANT book-keeper by wholesale drug concern; must be accurate; $10 weekly commence. Address in own handwriting this week to F, box 169, TIMES OFFICE. 16

WANTED — GIRL, GOOD COOK, 4-ROOM bungalow, 3 in family, wages $6. Call 3733 BUDLONG. Phone B6289. 16

WANTED—LADY FOR FEW HOURS DAILY to introduce an entirely new line of goods for women and children; can earn from $60 to $1 per hour. Call 9 to 4, G. M. MERRILL & CO., 426 Mason Bldg. 16

WANTED—LADIES TO MAKE SOFA PILlow tops for wholesale house in their homes; permanent employment; good pay; instructions free. IDEAL ART CO., Room 8, 339½ S. Hill street.

WANTED—A FEW LADIES TO DO ART needlework in home, good wages, experience necessary. Full instructions free. THE NONPAREIL ART CO., 427 S. Hill st., room 4. 16

WANTED—AN EXPERIENCED NURSE; not necessarily a graduate; steady position; $25 a month. ESPERANZA SANATORIUM, Altadena. Home 451, Sunset Suburban 8. 16

WANTED—LADIES AT ONCE TO MAKE sofa pillow tops, copying designs at home, unlimited instructions free; pay $15 to $20 per week. 221 MERCANTILE PLACE. 16

WANTED—CLERK FOR STORE. sell bread and candy, $9.60 week and board; this is a good steady position. Call MARKS EMP. AGENCY, 215½ W. 4th. 16

WANTED — WOMEN CANVASSORS TO take orders for new subscription combination that's an easy seller. Call 423 CHAMBER OF COMMERCE BLDG. 16

WANTED—LADIES AT ONCE TO MOUNT cards at home; work taken home; $1.50 to $2.50 per day. Call 208 N. SPRING ST., room 101. 16

WANTED—EXPERIENCED WORKERS IN the alteration department of cloaks, suits, skirts, etc. Apply before 10 a.m. SUPT., Broadway Dept. Store. 16

WANTED—BOOK-KEEPER; STATE AGE, experience, salary wanted, stenographic experience if any, references. Apply C, box 42, TIMES OFFICE. 17

WANTED — GOOD ARM WAITRESS, $10. PACIFIC CAFE, San Pedro. 18

WANTED — A TYPEWRITER AT 131 E. FIFTH ST. 16

WANTED—Help, Male and Female.

WANTED — LADIES OR GENTLEMEN; light employment; salary $2 per day; travelers $30 per week; all expenses. Salary payable weekly; expenses in advance. Call 125½ S. FOURTH ST. Mrs. Dr. Spencer Employment Agency. 16

WANTED—TEACHERS FOR CALIFORNIA schools; must be certificated; with or without experience. Call CO-OPERATIVE TEACHERS' ASSOCIATION, 407 CHAMBER OF COMMERCE.

WANTED—CAN YOU SING? CAN YOU dance? Can you act? If so, appear Thursday evening, show your ability and get paid for it. Apply MANAGER, Unique Theater. 16

WANTED — A COMPETENT MAN AND wife as bath attendants for hot springs resort and ranch, Angeles. Inquire 309 W. S. COLLINS BLDG., 313 W. Third st. 16

WANTED—MAN AND WIFE AS COOK and gardener; Hisbee, Arizona; good wages. MRS. HAWLEY at MISS FORGRAVE, 224 S. Broadway. A9101; Main 819. 16

WANTED—LADY OR GENTLEMAN, $15 week and more if you are worth it; clean honorable work. Call DAVIS, 2611 S. Hope st. Home Phone B6194. 16

WANTED—Male or Female Help. (To Learn Trades.)

WANTED—STUDENTS, FLORENTINE HAIR DRESSING COLLEGE, 327 Mercantile Place, near Broadway. We teach the trade thoroughly in short time; diplomas and formulas given, students graduating from our college have secured positions in the foremost places in the city. This is the only fully equipped and reliable college. Superfluous hair permanently removed. Ladies and gentlemen, we positively guarantee to restore gray hair to its original color in three weeks. HOME 7287.

WANTED—
SAN FRANCISCO SCHOOL OF MILLINERY NOW OPEN.
Everything in the art thoroughly taught, including frame making, bows, mourning bonnets, etc.; our instruction will fit you to conduct a business of your own or hold first-class position. Apply 851 S. HILL, 1-4 p.m. 19

WANTED—MEN AND BOYS, PLUMBING or bricklaying trade, pays $5 to $8 per day; we teach you by practical instructions in three months; position guaranteed; free catalogue. COYNE TRADE SCHOOL, 975 Easton ave., St. Louis. 16

WANTED — STUDENTS TO LEARN HAIRdressing, manicuring, facial massage, at the original college; we teach you thoroughly in short time. 16
LOS ANGELES HAIRDRESSING COLLEGE, 19 204 Mercantile Place, near Spring.

WANTED—Situations, Male.

WANTED—BY A YOUNG, STRONG AND willing man, handy with any kind of tools, understands setting and running machinery, wishes a permanent position; last place 9 years, best of reference. Address F, box 105, TIMES OFFICE. 18

WANTED — POSITION WITH RELIABLE real estate firm, will sell on commission basis and keep books for salary or guarantee to cover expenses. Write fully, L. M. RIGGINS, Waco, Tex., come immediately, best references or bond. 17

WANTED—MIDDLE AGED MAN WANTS work on private place, is handy with horses; can milk one cow, is good garden-r, handy with chickens. Address HENRY RODEKOPF, Los Angeles, Cal. Gen. Del. 16

WANTED — OUTSIDE POSITION BY EASTern man; experienced in handling horses; not particular as to kind of work, would go on ranch, any place; no consumptive. Address G, box 97, TIMES OFFICE. 18

WANTED — SITUATION BY A MAN WHO HAS natural talent and some educational qualifications, as a machinist's helper or in some capacity in power plant. Address E, box 101, TIMES OFFICE. 16

WANTED—BY HANDY MAN, ROUGH CARpentering, painting, fences, sheds, barns, California houses, poultry-houses built; rapid, satisfactory work; hour or job. MECHANIC, P. O. Box 405. 16

WANTED — POSITION BY FIRST CLASS Japanese cook for hotel or boarding house; best of references; will furnish helper if wanted GEO. YAMATO, 422 S. Flower, Main 4836.

WANTED — BY SOBER, MIDDLE-AGED Englishman, employment as janitor, porter, or housework, with care of lawn; moderate wages. Address E, box 101, TIMES OFFICE. 17

WANTED—WORK BY A PRACTICAL miner of 14 years' experience; capable of taking charge of mine; also understands assaying. Address G, box 38, TIMES OFFICE. 17

WANTED — EXPERIENCED JAPANESE cook, wishes position in hotel or restaurant in city, good references. GEORGE UYEDA, 814 Main st. Phone Main 5687. 16

WANTED—POSITION IN GOLDFIELD OR Tonopah by experienced law stenographer and office man. Attorney at law. Address G, box 12, TIMES OFFICE. 18

WANTED—BAKER, JUST ARRIVED FROM New York, thoroughly experienced in bread and rolls; wants situation. Address G, box 44, TIMES OFFICE. 16

WANTED—POSITION BY EDUCATED AND refined young man, experienced salesman and collector. Al references. Address F, box 167, TIMES OFFICE. 16

WANTED—COUNTRY HOME AND SCHOOLing for boy, 15 years, refined and useful; will pay board. Address L. M. WEST, Abbotsford Inn, 801 S. Hope. 17

WANTED—SITUATION AS COLLECTOR; can furnish bonds; will reside in city if desired. Address W. C. B., BOX 714, Ocean Park. 16

FOR SALE—A GOOD JAPANESE WANTS position any kind work at city. MACK SAYAMA, 214 N. San Pedro st. Tel. Main 3126. 17

WANTED—EMPLOYMENT AS STENOGRAPHer or assistant book-keeper; use Remington machine. Address G, box 39, TIMES OFFICE. 18

WANTED—POSITION BY EXPERIENCED stenographer and office man; finest references. Address G, box 12, TIMES OFFICE. 18

WANTED—POSITION, YOUNG

WANTED—
To Rent.

WANTED—
We want a first-class [illegible]
7 or 8-room house in the [illegible]
will lease from 6 months to 1 year; [illegible]
a client who wishes to [illegible]
will pay from $125 to $150 per month; [illegible]
be as above stated, [illegible] per month; [illegible]
lar. SMITH & DIETER, Inc., [illegible]
Union Trust Bldg. Home ex. [illegible]

WANTED—HOUSE, [illegible]
log-houses, business [illegible]
of the city and vicinity [illegible]
rent with THE REMINGTON [illegible]
COMPANY, specialists in [illegible]
facilities for handling rental [illegible]
607 C. H. Frost Bldg. Main [illegible]

WANTED—TO RENT, A RANCH [illegible]
ing from 40 to 75 acres, suitable [illegible]
and fencing. Address CLARENCE [illegible]
TER, 628 W. 6th st.

WANTED—
To Purchase Real Estate.

WANTED—
TO THE PROPERTY OWNERS [illegible]
ANGELES, GREETING.
Our enlarged offices and increased [illegible]
force has greatly facilitated the [illegible]
our rapidly growing business [illegible]
from reports of sales that we are [illegible]
leaders in finding buyers for high [illegible]
our departments are now classified [illegible]
Business Property, Industrial Property [illegible]
Dept., Bungalow Dept., Lot Dept. [illegible]
Dept. We solicit the listing of [illegible]
gains and invite the patronage of [illegible]
ing public.
ARTHUR W. KINNET CO., [illegible]
Jefferson St. Park. [illegible]
118-119 Mer. Trust Bldg. Main [illegible]

WANTED—
A number of good building lots [illegible]
west, $700 to $1500; also 4 lots [illegible]
each; must be bargains.
PIONEER INVESTMENT & [illegible]
Seventh floor Grant [illegible]
Fourth and Broadway

Ex. 377.

WANTED—TO PURCHASE—
Modern 6 or 7-room house on a [illegible]
west corner; must be high [illegible]
tion between Seventh and West [illegible]
to Western ave., $3500 to $3[illegible]
bargain.
PIONEER INVESTMENT & [illegible]
Seventh floor Grant [illegible]
Fourth and Broadway

WANTED—FROM OWNERS [illegible]
4 or 5-room cottage in Boyle [illegible]
lot that is high and level, also [illegible]
for $ home, cash; answer [illegible]
in a hurry. Address A, box [illegible]
FICE.

WANTED—
ORR-SESSIONS REALTY [illegible]
Want more GOOD five and [illegible]
and bungalows in desirable [illegible]
terms. LIST IMMEDIATELY [illegible]
to sell. ORR-SESSIONS REALTY [illegible]
309-10-11 Henne. Main 6416; A6416.

WANTED—FOR QUICK SALE [illegible]
stylish and modern 10 or 12-room [illegible]
$15,000 or $18,000 will buy. Must be [illegible]
frontage; 5th to 9th. Alvarado [illegible]
New Wilshire district preferred [illegible]
ply. ARTHUR W. KINNET [illegible]
Trust Bldg. A3242; Main 222.

WANTED—ALFALFA RANCH [illegible]
I want to buy 50 or 60 acres [illegible]
within 15 or 20 miles of Los [illegible]
house and barn; all or part [illegible]
to $10,000 will buy; give location [illegible]
scription with offer. W. V. [illegible]

WANTED—
434 S. Hill st. Fred [illegible]

WANTED—TO PURCHASE: [illegible]
BARGAIN TO OFFER? DO [illegible]
SELL QUICK" WE HAVE [illegible]
FOR BARGAINS. LIST YOUR [illegible]
WITH US. PEIRCE & PEIRCE [illegible]
ELLMAN BLDG., 4TH AND [illegible]
MAIN 6804; A4362.

WANTED — LEMON GROVE [illegible]
acres, for a customer, [illegible]
for sale or producing [illegible]
prefer Covina or Glendora [illegible]
our listing blank. H. M. [illegible]
Laughlin Bldg. "Headquarters [illegible]
Groves."

WANTED—
List your house, cottage or [illegible]
have some live hustlers that [illegible]
once.
M'KINLEY INVESTMENT [illegible]
Cor. 4th and Broadway.

WANTED—INCOME PROPERTY [illegible]
5 per cent or better, that [illegible]
buy. Send full description by [illegible]
only. Don't waste your time [illegible]
haven't what this client wants. [illegible]
LER & CO., 601 Douglas Bldg.

WANTED—ACREAGE PROPERTY [illegible]
50 acres. Pasadena foothills [illegible]
Hollywood. Pasadena foothills [illegible]
brief direction. WEIR & FISHER [illegible]
S. Spring st. room 214.

WANTED—FROM OWNERS, [illegible]
modern house; I can find for [illegible]
cash, balance $25 per month. [illegible]
west. Reliable. Want to [illegible]
so please act quickly. 119 [illegible]
Hellman Bldg. A3242; Main 2232.

WANTED—HAVE A BUYER [illegible]
modern cottage, between [illegible]
ueros and 40th and 50th [illegible]
gain and from owner only. [illegible]
LIAMS & CO., 4th and Main [illegible]
Hellman Bldg.

WANTED—SHOW US A BARGAIN [illegible]
will pay cash for any lot in [illegible]
Wilshire District. Heights, [illegible]
West End University Tracts [illegible]
KINNEY CO., 119 Mer. Trust [illegible]
Main 3232.

WANTED—IF YOU HAVE A [illegible]
or business property, and you [illegible]
list it with YONKIN [illegible]

WANTED—THE BEST INCOME [illegible]
that $8000 to $12,000 will buy [illegible]
north of 4th and south of Bo[illegible]
for purchase. W. E. SHELLEY [illegible]
S. Broadway, room 204.

WANTED—FIVE WEEKS [illegible]
modern, houses I can find for [illegible]
cash, balance $25 per month. [illegible]
west. Reliable. Want to [illegible]
so please act quickly. 119 [illegible]
Hellman Bldg. A3242; Main 2232.

WANTED—HAVE A BUYER [illegible]
modern cottage, between [illegible]
ueros and 40th and 50th [illegible]
gain and from owner only. [illegible]
LIAMS & CO., 4th and Main [illegible]
Hellman Bldg.

WANTED—SHOW US A BARGAIN [illegible]
will pay cash for any lot in [illegible]
Wilshire District. Heights, [illegible]
West End University Tracts [illegible]
KINNEY CO., 119 Mer. Trust [illegible]
Main 3232.

WANTED—IF YOU HAVE A [illegible]
or business property, and you [illegible]
list it with YONKIN [illegible]

WANTED—TO PURCHASE [illegible]
that are bargains, between [illegible]
ueros and 9th, close [illegible]
STRADER. Home [illegible]
Home F5927.

WANTED—DESIRABLE [illegible]
high ground, ranging in [illegible]
$3000. List at once. [illegible]
G. VAUGHN, 314 Delta [illegible]

WANTED—A CHEAP [illegible]
some cash and exchange [illegible]
or 2-room piano; never [illegible]
ance. Address G, box [illegible]

WANTED—TO PURCHASE [illegible]
come-paying property that [illegible]
buy. See H. MACKEY & [illegible]
West Realty Co. 440 S. Broadway.

WANTED—BARGAINS IN [illegible]
unimproved realty for [illegible]
at once. PACIFIC REALTY [illegible]
THLE CO., 417 Bryson Block.

WANTED—A CORNER LOT [illegible]
ave car line, between [illegible]
your lowest price and [illegible]
F. BOYD, TIMES OFFICE.

WANTED—WILL PAY $5000 [illegible]
good piece of income [illegible]
full particulars to G. [illegible]
Grosse Bldg., 6th and [illegible]

WANTED — REAL ESTATE [illegible]
contracts of city and [illegible]
clear eastern lots for [illegible]
270, TIMES OFFICE.

WANTED—ACREAGE FOR [illegible]
within 5 miles of Addison [illegible]
up $75,000 cash. Address [illegible]
OFFICE.

WANTED—STOCK RANCH, [illegible]
California preferred. Give [illegible]
Address by letter, O. A [illegible]

WANTED—BARGAIN IN [illegible]
da Park.

WANTED—BARGAIN IN [illegible]
will pay cash. Send [illegible]
Trust Bldg. 2nd floor.

WANTED—TO BUY, [illegible]
Pico Heights preferred. [illegible]
A. L. CROSS, [illegible]

WANTED—NEAR WILSHIRE [illegible]
to-date residence [illegible]
way or alley. [illegible]

WANTED—TO BUY [illegible]
large yard; must [illegible]
wood. Address [illegible]

To Let—
Furnished Rooms.

TO LET—
HOTEL ROOKWOOD, 750 S. OLIVE.
Under new management.
Elegantly furnished rooms, private and public baths. 'Phone in every room; steam heat, hot and cold water; rates $5 per week and up.
MRS. L. MONTEITH,
Formerly of Broadway Court.

TO LET — AT HOTEL OHIO, ELEGANTLY furnished rooms, private and public baths. Home phone in every room, elevator service; 50c to $2 daily, $10 up monthly. 217 N. BROADWAY, opposite Courthouse.

TO LET — FINE, LARGE ELEGANTLY furnished front parlor with alcove and bed, fireplace, phone, separate entrance, sunny porch; in private home; fine location; walking distance, 2 car lines. 1323 W. 6TH ST. 16

TO LET — $45; HANDSOME NEW BUNGALOW cottage; completely furnished; southwest corner Budlong ave. and 36th st.; gas range, hot and cold water. Particulars, OWNER. Home phone B827. 17

TO LET—
Elegantly furnished rooms, $2.50 to $3.50 per week; running water in every room, new fireproof building. EDISON ANNEX, 347 S. Los Angeles st. Phone 7461.

TO LET—SUITE OF TWO NICELY FURnished housekeeping rooms, first floor, light and clean; use of bath and laundry; rent $12 per month; adults. 900 TEMPLE. Home A5200. 16

TO LET—FURNISHED HOUSEKEEPING suite; all modern; new furniture; private house; fine location; near 3 car lines; moderate rent; adults only. 1048 W. 24TH ST.

TO LET—NICELY FURNISHED ROOMS FOR light housekeeping. Inquire 531 S. FLOWER. 16

TO LET — AT THE LIVINGSTON, GOOD clean rooms, homelike place. 632 S. HILL. 19

To Let—
Unfurnished.

TO LET—2 UNFURNISHED HOUSEKEEPing rooms; screen porch, in modern sunny flat; rent $15; adults. Block from Main; walking distance, nice neighborhood. 232 EAST 12TH. 16

TO LET — TWO LARGE UNFURNISHED rooms in cottage, $8. Address 1230 SOUTH OLIVE 17

To Let—
Furnished or Unfurnished.

TO LET — BEAUTIFULLY FURNISHED parlor, $14; also front room; reasonable parties employed; gas heat, electricity; use both phones. HOME B7087, Broadway 2319, 1602 S. HILL. 17

To Let—
Flats.

TO LET—UNFURNISHED FLATS.
816—4-room flat, 1018 W. First st.
$20—4-room flat, 224 S. Figueroa st.
$8—3 rooms, 204 N. Fremont ave.
21 T. WIESENDANGER, 207 S. Broadway.

TO LET—BEAUTIFUL MODERN FLATS, 6 and 7 rooms, light and airy, fine yard, stoves, etc., $25 and $35; West 7th. FULWIDER, 612 Pay Bldg. A3629.

TO LET—NEW 4-ROOM FLAT, MODERN, cosy and convenient; good neighborhood; first floor, $14, water paid. 2715 PALOMA ST. 16

TO LET—A NEW MODERN LOWER FLAT, 5 rooms, with bath, very convenient to rent rooms, $20 a month; at 778 TOWNE AVE.

TO LET—ELEGANT NEW COTTAGE FLAT, 7 large sunny rooms, strictly modern; close in; fine neighborhood. 1427 S. FLOWER ST. 18

TO LET—NEW 4-ROOM FLAT, PRIVATE bath, two patent wall beds, $20. 1034 W. 16TH ST.

TO LET — 4-ROOM MODERN FLAT, CORner Ninth and Denver, $15. Phone W. 1474. 17

TO LET—3-ROOM UPPER FLAT, 1219 W. THIRD ST., $11. 18

To Let—
Furnished Flats.

TO LET — ELEGANTLY FURNISHED HOME.
$40—Beautiful 4-room place, $50; brass bed, elegant rugs, piano, fine linen, silver, chairs, S. Hope.
$40—6 rooms, near Echo Park, new.
$400—Elegant 16-room mansion and grounds, BRAINERD, 615 Pay Bldg. A3629.

TO LET — A DAINTILY FURNISHED 6-room flat, on N. Hope st., convenient to car line; price $400; 2 upper rooms can be rented for enough to pay the rent; a snap for some one; immediate possession given. H. ZENAS TILLOTSON, 217 W. Second st. 17

TO LET—UNFURNISHED FLATS.
$16—4-room flat, 1018 W. First st.
$20—4-room flat, 224 S. Figueroa st.
$8—3 rooms, 204 N. Fremont ave.
T. WIESENDANGER, 207 S. Broadway. 21

TO LET—$25; MODERN 4-ROOM FURNISHed flat, two beds, mantles, heaters, gas, electricity, piano, bath, all rooms sunny; best neighborhood; walking distance; adults. 1102 SANTEE. 16

TO LET—
5 rooms and bath, completely furnished, $35.
WILLIAM W. WEARE,
16 Room 216, 207 Merchants' Trust Bldg.

TO LET—EASY WALKING DISTANCE, 5 rooms, 3 bedrooms, just off Hill st.; now lighted like Broadway at $30, water free; a snap. 217½ W. 11TH ST. 17

TO LET — COMPLETELY FURNISHED 5-room modern flat, $21 month to party buying furniture, silver, linen, everything complete. 852 W. 10TH. 17

TO LET — WELL FURNISHED FLAT OF 5 rooms, with alcove; modern conveniences. Call at 329 W. 10TH. 18

TO LET — A LARGE STOREROOM, 2513 Hoover st. Tel. B5071. WEST 4927. 17

To Let—
Apartments—Furnished.

TO LET—
Something new in Apartments at the "EL REABO."
No. 1421 W. 10th st.; new—never occupied—furnished throughout with solid oak, Marshall Stearns fixtures; each apartment has the room and conveniences of a 5-room house and bath. Be sure to see them.
MRS. B. HAGENIOS, Prop.
Either Ninth or 11th-st. cars to Valencia st. Easy walking distance to town.

TO LET—FOR $15 MONTHLY YOU CAN ALWAYS rent housekeeping APARTMENTS, furnished complete, 3 rooms, phone, bath, hot water, gas range, 324-254 S. Figueroa. 312 W. Fourth, 102 S. Beaudry, 150 N. Beaudry, 1029 Colton, 1122 to 1141 W. First, 204 to 222 N. Fremont, 311 Diamond, 713 Ceres ave., 835-839 Crocker, 1003 to 1011 E. Ninth st.; also flats and residences for rent. T. WIESENDANGER, 207 S. Broadway.

TO LET—$19 MONTHLY, SUNNY FRONT apartment, parlor, bedroom, kitchen, elegantly furnished, new house, sunny side apartment, $18; gas range, bath, 'phone. 919 ALBANY ST., 6 blocks west of Figueroa, near Ninth st. Adults.

TO LET — THE ALTONA APARTMENTS, CORNER 8TH AND FIGUEROA, 2, 3 AND 4 ROOMS, WITH BATH AND BUFFET KITCHEN; ALSO SINGLE ROOMS AND SUITES, WITH PRIVATE BATH. BROADWAY 5167.

TO LET—FOR $12 MONTHLY YOU CAN rent furnished housekeeping apartments, gas range, bath and 'phone, 1020 Colton st. and 1141 W. First st. Nice, new, very complete and comfortable. 16

TO LET — THE DOUGLAS APARTMENTS ARE NOW OPEN; ELEGANTLY FURNISHED AND UP TO DATE; 2, 3 AND 4-ROOM SUITES; RATES REASONABLE. 621 W. 10TH ST. COR. FLOWER. PHONE 5867.

TO LET — $30 RENTS 5-ROOM NEATLY furnished aaprtment, 2 bedrooms, easy walking distance; nice neighborhood; just off Hill st.; now lighted up like Broadway. A snap!!! 217½ W. 11TH ST. 17

TO LET — BEAUTIFUL FRONT APARTment furnished complete, living-room, bedroom, kitchen and private bath, on the W. Adams st. car line. BOND APARTMENT, 5054½ W. 16th. 17

TO LET—A FEW TWO AND THREE HANDsomely furnished apartments, with buffet kitchens, and single rooms with private baths, at HOTEL ASTORIA, Third and Olive.

TO LET — 7-ROOM FLAT, COMPLETELY furnished, walking distance; west of Figueroa, on 10th st. Inquire 328 GROSSE BLDG., Sixth and Spring. Broadway 1237. 16

TO LET—VERY PLEASANT SUNNY HOUSEkeeping suite; two front rooms, both opening on veranda; completely furnished, $15 per month. 1109 CROCKER. Phone F6289. 16

TO LET—VALDORIA APARTMENTS, SITuated in the beautiful Westlake district, new and handsomely furnished, one east front suite. 725 ALVARADO ST. 16

TO LET—CLEMENT APARTMENTS, JUST opened; everything new; suites and single rooms; location fine. Corner W. WASHINGTON AND S. FIGUEROA. 19

TO LET — THE TYLER APARTMENTS, corner Sixth and Fremont; modern outside furnished rooms and housekeeping suites. HOOPE F3467. 22

TO LET—TAYLOR APARTMENTS, 9TH AND Flower, 2, 3 and 4-room suites, single rooms, private baths, new brick building, newly furnished.

TO LET—B. & C. APARTMENTS, 2-ROOM housekeeping suites; also single room $5; 1 large sunny front room $20. 345 S. HOPE.

TO LET—B. C. APARTMENTS, 3 ROOMS furnished, private bath, reasonable rent. 1362 WRIGHT ST., near Pico. Phone A5470. 16

TO LET — HANDSOMELY FURNISHED 2-room apartment with private bath. 712½ COURT ST., suite 2. 16

TO LET—351 N. FLOWER, 2-ROOM SUITES, private bath, new building and furniture. 19

TO LET — THE PITTINGER, 344 S. FIGUEroa; new house, new furnishings, close in. 22

To Let—
Apartments—Furnished.

TO LET—FURNISHED 2 OR 4-ROOM APARTMENTS. GRAND OPENING OF THE UPP.
1145 and 1149 W. First, corner Boylston, new building, elegant new furniture, high altitude, above the dirt and dust; no sand; no bugs; very healthy and sightly; large society halls, all large rooms, hot water, free; close in, walking distance, both 'phones free, six sunny rooms, electric light, bath, gas, janitor, large kitchen range, roof observation, $21 to $25; for health and comfort examine. THE UPP. 21

TO LET—
PERCIVAL APARTMENTS.
One of the finest equipped and most luxuriously furnished apartment-houses in the West. Location ideal. 845 S. HILL ST. Phones Ex. 778, Sunset Broadway 1575. 20

To Let—
Rooms and Board.

TO LET—ROOM AND BOARD.
Large, sunny rooms, with table board; 2 in one room, $50 and up.
HOTEL SOUTHERN,
695 Westlake ave.
Home A2753, Temple 379. 22

TO LET—ROOMS AND BOARD FOR TWO YOUNG MEN OR COUPLE. IN FINE HOME IN BEST NEIGHBORHOOD; 2 CAR LINES; THIS IS AN EXCEPTIONAL PLACE AND WILL BEAR INVESTIGATION. PHONE E1362. 16

TO LET—ST. JAMES FAMILY HOTEL, 817 W. 23d st., has large, sunny rooms, with furnace heat; excellent table; turkey on Sundays, chicken Wednesday; other days the best meal in the market. 'PHONE B8322.

TO LET — FIRST-CLASS ROOMS AND board in large house, well situated on W. Adams, between Grand ave. and Figueroa st.; every modern convenience; references. Apply 421 W. ADAMS ST. 18

TO LET—THE ABBOTSFORD INN, 8TH and Hope. Walking distance, European plan, $5 per week. American, $10 and up. Cheerfulness, dancing, card parties, etc. 21

TO LET — FURNISHED ROOM WITH board, for 1 or 2 persons who would room together; home cooking and a nice neighborhood. Apply at 930 DENVER AVE. 18

TO LET—THE OTTAWA, 760 OTTAWA ST., one block west of Figueroa; first-class rooms and board; new furnishings; home cooking; reasonable rates.

TO LET—823 BONNIE BRAE, CHOICE Westlake district, attractive rooms with excellent table; also auto barn to rent. PHONE BROADWAY 4872. 20

TO LET—THE MARION, 935 S. HILL, A new, private boarding house; home table; suite with private bath; other rooms.

TO LET — DOUBLE ROOM, WITH THE best of table board, in a handsome private home. 1152 W. SEVENTH ST. 18

TO LET — WESTLAKE DISTRICT, 1540 W. 11th, facing Beacon; rooms with board in very desirable home; adults only.

TO LET—IN LOVELY WESTLAKE HOME, nice sunny room and board, $25 per month; couple $45. Tel. HOME B3052.

TO LET—WITH BOARD, SMALL PLEASant room to one; Westlake district. HOME PHONE 53152.

TO LET — PLEASANT ROOM WITH board, reasonable, at 658 S. UNION AVE. Ladies only. 16

TO LET—LARGE, BEAUTIFUL ROOM AT the BRUNSON, with table board. 347 S. Grand ave. 18

TO LET — AT THE LIVINGSTON, GOOD clean rooms, home cooking. 632 S. HILL. 19

TO LET—FINE ROOMS, BEST TABLE board; $5 per week and up. A7802. 19

To Let—
Houses.

TO LET — NEW AND MODERN 6-ROOM cottage, on 32d st. near Grand ave.; the cottage has been occupied but for 2 months; has large steel range, all connected with hot and cold water; will lease if desired, $37.50, water paid.

New, modern 5-room cottage on Grand ave, near Jefferson, large yard, driveway and barn, chicken corral, $25, water paid.

5-room cottage, not modern, 32d near Grand, $16, water paid.
T. L. O'BRIEN & CO.,
Jefferson and Main.
South 2276, Main B3338. 18

TO LET—$18; 5-ROOM FLAT, BROOKLYN ave.
$31.50—6-room cottage, N. Breed.
$30—5-room cottage, Michigan ave.
$28—5-room flat, furnished, Boyle Heights.
$25—3-room flat, furnished, W. 15th st.
$25—4-room cottage, furnished, W. 30th st.
$15—5-room cottage, Hollywood.
$200—11-room Hollywood home, furnished.
SEMI-TROPIC REALTY CO.,
Home B6260. 605-7 Frost Bldg.

TO LET—IN HOLLYWOOD NEAR P.O. AND car line, a beautiful 9-room modern house, polished oak floors, cement cellar, large lot, lawn and flowers, electric light and gas, rent $35; new furniture for sale, Wilton and oriental rugs, Lemish oak, dining set, cherry curtains, beddings, 10x11 tent, floored, suitable for servant, $300 if taken immedia'ely with lease. Sunset phone HOLLYWOOD 963. 17

TO LET—
CHEAP RENT.
CHEAP RENT.
CHEAP RENT.
A 4-room modern cottage at 653 E. 24th street, near San Pedro; only $17.50 per month, water paid; convenient location and fine car service.
VAN VRANKEN-HUNTER REALTY CO.,
17 404 Chamber of Commerce.

TO LET—150 W. ADAMS ST., LOT 100x225, fruit, shade, shrubs, chicken yards, outhouses, sunny house, 12 large rooms, with flue for each room, 3 bathrooms, basements, porches, gas, hot and cold water, neighborhood very genteel and quiet; reasonable to careful tenant; references required. Call at premises.

TO LET—512 PER MONTH, NICE 5-ROOM cottage and 120 ft. lot, suitable for garden and chickens, city gas and water; within one minute's walk of city car line, church, school and Carvanza business center. BARGAIN REALTY CO., 800 L. A. Trust Bldg., 2nd and Spring. Both Phones.

TO LET—
HOUSE
of 5 rooms, 3725 San Julian st., east front, $20 per month.
F. H. BROOKS CO.,
215-16 Currier Bldg. 212 W. 3rd st.
19 Home phone A2243, Sunset Main 1015.

TO LET—
$22 month, beautiful new modern 6-room cottage near 48th and Moneta.
M. M. DAVISON & SON, rooms 204-6 Wilcox Bldg. 16

TO LET—
Large house in Hollywood; beautiful grounds; prominent corner. Rent $100 per month for one year. 345 S. BROADWAY.

TO LET—A FINE BRICK HOUSE OF 12 rooms, mission style, large lot, 908 W. 30th st., to a family of adults; rent reasonable to a permanent tenant. Key at my office. F. A. HUTCHINSON, 213 S. Broadway, room 207. 16

TO LET—
2 rooms, large yard, price $8.
3 rooms, $13 to $22.
WILLIAM W. WEARE,
18 Room 216, 207 S. Broadway.

TO LET — NEW 4-ROOM COTTAGE, ONE $, and another one $10 per month; large lots, separate Blanchards store half block east of Fourth and Fresno sts. Take green Boyle Heights car. HOME PHONE 41296. 18

TO LET—AT 721 PARK VIEW AVE., LOWer floor of residence, 5 rooms, reception hall, bathroom, etc., lawn, flowers, large yard, a home, not a flat high and dry, with plenty of sunshine, two car lines. 16

TO LET — NEAT FURNISHED FOUR-room house (parlor facing East); rent cheap; six months or longer; no small children. Call before 1 p.m., 1124 W. 44TH ST. 17

TO LET — 7-ROOM 1½-STORY BUNGALOW, new, modern, hardwood floors, porcelain bath, screen porch, stationary tub, $35 per month, on yearly lease. Inquire 2058 W. 30TH. Telephone West 3309. 16

TO LET — LOVELY NEW 6-ROOM COTtage, in choice new residence section; low rent to right parties. Particulars at personal interview only. WATSON, 322 Trust Bldg. 'Phone 2792. 22

TO LET—
WE HAVE SOME NICE
UNFURNISHED HOUSES AND FLATS.
TALBOT & CO.,
HOME A4530. 229 H. W. HELLMAN BLDG. 16

TO LET — $27 PER MONTH, HOUSE OF 10 rooms, Boyle Heights, near school and park; also in call district. W. A. WING, 119 S. Broadway, 'Phones—Main 583, Home A5634. 16

TO LET — NEW SWELL 6-ROOM UNFURnished cottage, 228 W. 46th, between Main and Moneta; desirable neighborhood. E. E. KUSEL, owner. Phone Home F7325. 16

TO LET — CHEAP RENT, CLOSE IN; NEW modern house, 8 rooms, oak floors, 3 grates, 3 blocks west of Figueroa st., 722 Hartford ave. Phone BROADWAY 2328.

TO LET — 6-ROOM FURNISHED BUNGAlow, 10 boarders, adults; water paid, $27.50; stay 3 months, rebate $2.50. 1216 W. 12TH ST. Inquire 1214.

TO LET — 5-ROOM MODERN COTTAGE with barn, near schoolhouse, $18 month, including water, no gas. Phone Sunset WEST 4590. 16

TO LET—A NICE 7-ROOM HOUSE AT 1212 E. 28th st. near Central ave. only $30. See owner, C. W. WISE, 1909 Maple ave. 16

TO LET — FINE 5-ROOM COTTAGE, AT Union Square, No. 1223 W. 23rd st. Call at 1226 W. 23RD ST., or phone 32981. 18

To Let—
Houses.

TO LET — 6-ROOM MODERN COTTAGE; large yard. 946 EL MOLINO ST., Pico Hts., $20. Phone W. 1474. 16

TO LET—5-ROOM HOUSE ON E. MAIN ST., gas, bath, $14 per month. 1809, key at butcher, opposite. 18

TO LET—6-ROOM MODERN COTTAGE, UP to date. 362 E. 23RD, $22 including water. 16

To Let—
Furnished Houses.

TO LET—
IF YOU HAVE A HOUSE OR FLAT TO RENT, EITHER FURNISHED OR UNFURNISHED, CALL UP OUR RENTAL DEPARTMENT.
WE HAVE MANY PEOPLE WAITING TO BE LOCATED AND CAN RENT YOUR PROPERTY ALMOST AT ONCE.
SMITH & DIETER, (Inc.)
2ND FLOOR UNION TRUST BLDG.,
PHONES HOME EX. 7117. SUNSET EX. 492.
RENTAL DEPARTMENT, 17

TO LET—HOUSES, COTTAGES, FLATS, FURNISHED AND UNFURNISHED.
OUR NEW PLAN
MAKES HOUSE HUNTING EASY.
LISTS AND INFORMATION
FREELY GIVEN.
WRIGHT & CALLENDER CO.,
323 S. HILL ST.

TO LET — NEW AND MODERN 6-ROOM furnished cottage, large yard, on 27th, between Figueroa and Wesley, $35, water paid.

5-room furnished cottage, beautiful flowers and yard; on 23d near Grand ave., $27, water paid.
T. L. O'BRIEN & CO.,
Jefferson and Main.
South 2276, Main B3338. 18

TO LET—BUNGALOWS.
Three handsomely furnished 6-room bungalows, new and modern in every respect, for rent. Also two new and elegant unfurnished bungalows for rent. Call for lists at the office of WISLER, MOORE & CO., 310 S. Hill st. 16

TO LET—A LARGE COMMODIOUS AND modern 11-room residence in fashionable Westlake district, elegantly furnished, complete, including a new piano, hall barn and servant's quarters in rear of large lot. A rare desire to lease premises for one year. Inquire at 431 GERMAIN BLDG., 224 S. Spring st.

TO LET—NEW APARTMENT, FURNISHed complete, 3 or 4 rooms, private bath, separate entrance; large balconies; one and one-half blocks from Colorado st., on new through line to Los Angeles. 457 N. LAKE AVE., Pasadena. Sunset 'Phone 1370. 20

TO LET—
SEE US ABOUT A NICE FURNISHED HOUSE OR FLAT.
TALBOT & CO.,
HOME A4530. 229 H. W. HELLMAN BLDG. 16

TO LET—OR SALE; 3621 S. HOPE, NINE-room furnished bungalow, heavy oak furniture, Axminster carpets, handsome electric fixtures, big fireplace, possession today. Particulars, OWNER, Sunset phone South 4657. 16

TO LET — MY HOME, WELL FURNISHED, 6 rooms, new piano; silver, linen; location first-class, vicinity St. James Park; close in; will lease for a year or more to adults only. Call up B4866. 16

TO LET—$20, WATER FREE, 5 ROOMS, 3 bedrooms, nice neighborhood, easy walking distance, part of Hill st., now lighted like Broadway; a snap. 217½ W. 11TH ST. 17

TO LET — SEE THIS; FIRST FLOOR OF residence, 5 large, airy, sunny rooms, cheap to right party. 257 S. BEAUDRY AVE., corner W. Third st. 16

TO LET—6-ROOM MODERN BUNGALOW, nicely furnished, fireplace, piano; fine car service. Call 1807 ARLINGTON AVE. 'Phone A1277, Main 1277. 18

TO LET — MODERN 7-ROOM FURNISHED house at Ocean Park, gas, electricity, instantaneous heater, gas range. Phone MAIN 2895, Los Angeles. 19

TO LET — LOVELY FURNISHED 5 AND 6-room cottages, all improvements, and finely located, $30 and $40 monthly. See PHOENIX, 209 Grant Bldg.

TO LET—$35; 8 ROOMS, ELEGANT RESidence, beautifully furnished. 1631 Roosevelt ave. T. WIESENDANGER, 207 S. Broadway. 21

TO LET — NEWLY FURNISHED 8-ROOM house, first-floor, near Westlake; low rent; references. 1120 S. ALVARADO. 17

TO LET—NICELY FURNISHED 5-ROOM cottage, modern, homelike and clean. 1510 W. 27TH. Phone C3082. 18

TO LET — $5; HOUSE 2 SMALL ROOMS, furnished; rear of 623 S. UNION.

TO LET—MODERN 6-ROOM HOUSE, FURnished. PHONE A3233. 17

To Let—
Stores, Offices, Lodging-houses.

TO LET—STOREROOM, 82x60, AT NO. 1438-1446 Fernando st. and yard room to rear street, 82x99; suitable for any kind of machine shop or warehouse or factory; will divide to suit tenants. Apply to WM. STEWARDSON, 1431 N. Main st., or to W. H. POZER, 409 O. T. Johnson Bldg., 256 South Broadway.

TO LET—TWO NEW MODERN STORES, 18x125 each, located on Olive near Eighth, plateglass and prism-glass fronts, etc.; will make low rent and give long lease on one or both; will rent separate or together. ARTHUR W. FISHER, 300 Severance Bldg. Main 6816, F2301.

TO LET—CHEAP, DESIRABLE, PRIVATE offices and desk space, furnished, with use of reception rooms, both phones, typewriter, clerk, etc. BARGAIN REALTY CO., 800 L. A. Trust Bldg., Second and Spring. Both phones.

TO LET—LARGE ROOM, SUITABLE FOR hall or manufacturing purposes the very center of business, 1325½ Center Place, between Spring and Main, near Second. Apply WILLIAM McLEAN, 945 Sunbury. Home phone E2035.

TO LET—STORE 25x150, WITH GALLERY in rear and basement; also 4 floors 70x150, suitable for lofts or large offices, passenger and freight elevators; new building. Z. L. PARMLEE CO., 718 S. Broadway. 16

TO LET—GROUND FLOOR OFFICE SPACE, very desirable, good light; free use telephone, heat, light and janitor service. Call and see it; price very moderate. 434 S. HILL ST. Opposite Hartman New Hill St. Depot.

TO LET—LOT 40x150 WITH ALLEY IN THE rear and on north side, on Flower st., just south of Ninth; will build to suit tenant; fine for garage and other business.
W. H. OBEAR, 409 G. T. Johnson Bldg.

TO LET — LEASE; 2-STORY BRICK building, No. 946-8 E. Second st.; electric elevator; private switch on Santa Fe track; brick barn for 6 horses; large yard. Inquire F. A. HEIM, 941 E. second st.

TO LET—NEW STORE, WITH LIVING-rooms and barn. Excellent location for groceries, fruit and delicatessen. Cor. VERMONT AVE. AND 46TH ST. Call on J. O. LUSSIER, 1368 W. 22nd st. 16

FOR SALE—OR EXCHANGE—GOOD LOTS for mining and industrial stock, or mining and industrial stock for lots. What have you? STRADER & STRADER, 308 Delta Bldg. Phone F5927. 17

TO LET — SMALL STORE NEAR THIRD and Broadway, $75; three years' lease; another near Fourth and Broadway, $150, same time; several half stores. RYDALL, 218 S. Broadway. 16

TO LET—TWO DESIRABLE STOREROOMS, Nos. 624 and 622 W. Ninth st., corner of Flower, in a new three-story brick building. W. H. OBEAR, 409 G. T. Johnson Bldg.

TO LET—DESK ROOM, LARGE FRONT OFfice, $10; also for $7.50 and $5. Telephone, heat, etc.; special inducements. FROHOCK & SOUTHER, 113½ S. Spring. 16

TO LET—STORE OR WAREHOUSE FOR rent, 50x80; second floor, 50x80, long lease, $50 per month. See owner, J. C. H. IVINS, 523 Byrne Bldg. Phone 1973.

TO LET—2 FINE OFFICES, CITIZENS NAtional Bank Bldg. 2 large stores, 116, 114 West Third st. C. WESLEY ROBERTS, 217 Citizens Natl. Bank Bldg. 18

TO LET—BEST SMALL SHOP ROOM IN Los Angeles, second floor. Apply at printing office, 222 S. LOS ANGELES ST. Home 'Phone 4152.

TO LET—TO CONTRACTOR OR BUILDER, good space in large ground floor real estate office. WHITE & HESKETT, 226 W. Sixth st. 17

TO LET—MERCANTILE PLACE, CHOICE location, store $100, 1 office, $25. C. WESLEY ROBERTS, 217 Citizens Natl. Bank Bldg.

TO LET—STORE, VERY SUITABLE FOR dressmaker, N.E. corner of Westlake Park, 602 ALVARADO, D1657. Key next door.

TO LET—2 FRONT SUITES, SECOND FLOOR RAMONA BLDG. CORNER THIRD AND SPRING STS. BEST LOCATION IN CITY.

TO LET — AS A WHOLE OR PART OF store, with or without fixtures. P. ROSSI CO., 216 S. Broadway. 21

TO LET — HALF OF STORE ON BROADway, near 4th. R. W. COOPER, 725 Grosse Bldg., Sixth and Spring. 16

TO LET—DESK ROOM, GROUND FLOOR, North Broadway, rent $10. Call 206 TAJO BLDG. 14

To Let—
Stores, Offices, Lodging-houses.

TO LET—STORES, LOFTS, OFFICES AND WAREHOUSES.
MANY CHOICE BUILDING SITES FOR HOTELS, GARAGES, FACTORIES.
OUR RENTAL DEPARTMENT CAN LOCATE YOU QUICKLY.
WE HAVE ON OUR LISTS THE BEST LOCATIONS, NOW AVAILABLE.
WRIGHT & CALLENDER CO.,
323 S. HILL ST.

TO LET—
STORES, OFFICES, LOFTS, WAREHOUSE AND FACTORY SITES, HOTELS AND ROOMING-HOUSES.
WE HAVE ALL THE AVAILABLE LOCATIONS.
RENTAL DEPARTMENT.
R. A. ROWAN & CO.,
200 H. W. HELLMAN BLDG.

TO LET—STORES.
$100—Corner, 701 W. Seventh st.
$25—150 N. Beaudry ave.
$25—2104-06 E. Ninth st.
$15—1013 E. Ninth st.
$15—2309 E. Ninth st.
$15—2311 E. Ninth st.
$15—1017 W. First st.
$15—1122 E. Seventh st.
$20—1112½ E. Seventh st.
T. WIESENDANGER, 207 S. Broadway. 21

TO LET—UNFURNISHED AND OFFICE rooms. Z. GILBERT, 316 S. Broadway. 16

To Let—
Farming Lands.

TO LET—40 ACRES IN 5-YEAR-OLD WALnuts, interset with apricots, with 40 shares of S. A. V. I. Co. water stock, 4-room house, barn, well, best black loam soil; can raise peppers and garden truck between rows; cash rent $20 per acre. C. W. BROCKMAN, 404 Severance Bldg. Home F5890, Sunset Broadway 4564. 17

To Let—
Miscellaneous.

TO LET — MOUNTED ENGINE AND p

Classified Liners.

Times Classified Rates: The rate for inserting "Want" ads in The Daily Times is 1c per word for each insertion; in the Sunday issue 1½c per word each insertion; minimum charge 25c.

The Sunday circulation of The Times exceeds 70,000 copies, and more "Liners" are regularly printed in its columns than in the five other Los Angeles newspapers combined.

"Liner" (classified) advertisements for Sunday insertion received over the counter or by telephone after 11 o'clock Saturday nights will be inserted under heading "Too Late to Classify."

Sunday real estate advertisements, to be classified properly, must be in The Times office before 10 o'clock Saturday nights. Rate 1½ cents per word.

Telephone your want advertisements. Ring up "The Times" any time of day or night, and secure prompt and careful attention.

The Times cannot guarantee accuracy or assume responsibility for errors of any kind occurring in telephoned advertisements.

SPECIAL NOTICES—

$10 REWARD TO THE PERSON WHO will give me the correct address of John Morton, who was employed by the Arlington Heights Fruit Co., Riverside, Cal., 18 months ago. Address F, box 170, TIMES OFFICE. 22

HOUSE PAINTING, PAPERING, GLAZING, 36-inch burlaps, 12½c; 76-inch natural, 25c, paper and border for 12-ft. room, $1; hose, paint, $1.50; shingle stains, 75c; goldizing, 2c, opaque shades, etc. WALTER BROS., 627 b. spring.

WANTED—ADDRESS OF INFLUENTIAL K. of P., who will assist out of town brother in procuring position; will call. Address G, box 94, TIMES OFFICE. 16

CALIFORNIA STEAM CARPET CLEANING WORKS, cleans carpets; upholstering and repairing. 229 E. 1st. Both 'Phones A3254.

DR. A. POLASKY, OCULIST AND OPTICIAN, 317 W. Third, will guarantee a perfect fit in glasses. Examination free. Main 6011

PARASOL AND GLOVE MAKERS. Buy here at factory prices. Big assortment. 117 W. FOURTH ST., H. W. Hellman Bldg.

FEATHER PILLOWS, RENOVATED AT ACME FEATHER WORKS, 753 San Pedro, between 8th and 9th. Home 50414. Main 1105.

LADIES FACIAL BLEMISHES AND wrinkles removed, satisfaction guaranteed. 352 W. 8TH. Broadway 4686. 17

DR. MAUD HOLLEY, VACUUM DEVELOPer, 345½ S. Spring, room 2. Phone 7340. 29

DR. MAUD HOLLEY, VACUUM DEVELOper, 345½ S. Spring, room 2. Phone 7340. 5

MAYE'S ADVERTISER THIS HEADING, 10c per line; minimum charge 30c.

SAFE HOME REMEDY FOR DRINK AND tobacco. Temperacine Co., 317 W. 3d, L. A.

SOCIETY MEETINGS—

THE BETTERMENT WORLD LEAGUE will hold a social and free entertainment on Wednesday, Jan. 16 at 8 p.m. in Mammoth Hall, No. 1, at 317 S. BROADWAY. Members are asked to bring a lunch and a friend to share it; a good time is assured. 16

PERSONAL—Business.

THE WORLD'S GREATEST ASTRAL SEER AND PSYCHIC, MILBURN.

He advices you with a power higher than human. He can bring sunshine and success into your life, telling you how to overcome enemies and obstacles; work guaranteed.

Parlors, 662 S. HILL.
Hours 10 to 1 daily and Sundays. 19

J. ...SONAL — PROF. ALTHOUSE, CELEbrated palmist and astrologer, acknowledged by the best intellects as the most remarkable seer of the day in this country; also casts complete horoscope. Advice on all questions of life. His readings, scientific, absolutely correct, must in nowise be classed with those of other pretenders. High-class entertainment; beware of unreliable readers. 305½ S. SPRING.

PERSONAL—MRS. MASSON, THE NOTED London palmist, is at 322 S. SPRING ST. Readings and consultations are scientific and give the precise information desired.

HIGH-CLASS PATRONAGE SOLICITED.

PERSONAL—M. ELLA HARRIS & SON. The best and most reputable dermatologists in the west. We show results. See "the woman in the window." 319 W. THIRD.

PERSONAL—MRS. J. J. WHITNEY BUSINESS MEDIUM, LIFE READER. Messages from departed friends. 413½ SOUTH SPRING

WANTED—Help, Male.

WANTED—BY LEVY ELECTRIC CO., BUSH and knob men; credentials furnished; work in new building. Address SAN FRANCISCO CALL, Box 1496. 27

WANTED — EXPERIENCED SOLICITOR for a market; must understand handling meat; young married man preferred. Apply 328 W. THIRD.

WANTED—FIRST-CLASS JEWELER JOBber. Apply at once. LOS ANGELES RING MANUFACTURING CO., 257 Wilcox Annex, 212 S. Spring.

WANTED—A BOY ABOUT 16 YEARS OLD to drive wagon and help around shop. Apply INDEPENDENT ART GLASS CO., 119 S. San Pedro.

WANTED—THE BEST STICKER HAND in Los Angeles; first-class wages; steady employment. Address C, box 41, TIMES OFFICE. 16

WANTED — 3 REAL ESTATE SALESMEN; liberal proposition to the right men. Call before noon today. 318 PACIFIC ELECTRIC BLDG.

WANTED — SALESMAN, CALLING ON hardware stores, to sell good side line; imported. Address F, box 190, TIMES OFFICE. 17

WANTED—GOOD HUSTLER TO TAKE ESTABLISHED laundry route; salary and commission; bonds required. Apply immediately DOMESTIC LAUNDRY, 16th and Central. 16

WANTED — CASH BOYS; MUST BE 14 YEARS OLD. APPLY MANAGER, VILLE DE PARIS, 337 S. BROADWAY. 16

WANTED — AN ALL-AROUND EXPERIenced laundry worker. Report at L. BOOTH & SONS, 1046 S. Los Angeles st. Call early. 16

WANTED — FIXTURE HANGERS; FIRSTclass men; $4.50 per day; steady employment. COAST ELECTRIC CO., Oakland, Cal. 18

WANTED—ERRAND BOY WITH WHEEL. Wholesale jewelry house; salary $5 per week. S. MEYER & CO., 322 Germain Bldg.

WANTED — FIRST-CLASS SHOEMAKER; steady work. Apply W. E. CUMMINGS SHOE CO., Fourth and Broadway. 17

WANTED—ERRAND BOY WITH WHEEL; wages $6 per week. Apply SANBORN-VAIL & CO., 357 S. Broadway. 16

WANTED—GOOD BOY FOR SMALL COUNTry place; good home; small wages. Address box 22, TIMES OFFICE. 19

WANTED — A GOOD BOY TO CARRY morning newspaper route. Apply CIRCULATION DEPT., Times Office.

WANTED—2 BOYS FOR FACTORY WORK. Apply at LOS ANGELES COOPERAGE CO., Bay and Mateo sts. 16

WANTED—MAN FOR DELIVERY WAGON. LOS ANGELES PAPER MFG. CO., Mission Road, opposite Eastlake Park. 17

WANTED — BOY TO DRIVE ONE-HORSE delivery wagon; references. Apply 218 N. Los Angeles st.

WANTED—2 ACTIVE YOUNG MEN, GOOD pay and hustlers, must be steady. Call 223 MERCANTILE PLACE. 16

WANTED — ELECTRICAL AND PIPE workers at 132 12TH ST., San Francisco. $3 per day, 8 hours. 21

WANTED—PRESSMAN TO RUN SMALL office; one who can set some type. 702 S. SPRING, room 218. 16

WANTED — 2 MEN FOR OBSERVATION work. Address G, box 48, TIMES OFFICE, state address. 16

WANTED—BOY 15 OR 16 YEARS OLD FOR bundle desk. J. M. HALE CO., 107 N. Spring. 16

WANTED — SPECIAL DELIVERY BOY with wheel for grocery store. 1788 W. JEFFERSON. 16

WANTED—GOOD COAT MAKER AT ONCE. Address S. A. MIKULA, Santa Barbara, Cal.

WANTED—PHOTOGRAPHER, YOUNG MAN to assist printer; state salary expected. Address F, box 91, TIMES OFFICE. 18

WANTED—FIRST-CLASS TROUSER MAKers. GEO. P. TAYLOR, 525 S. Broadway. 19

WANTED—MARKER AND DISTRIBUTOR. DRIVERS' INDEPENDENT LAUNDRY, 773 Clanton st. 20

WANTED—MAN TO WIRE 5-ROOM BUNgalow. Call today at 1506 W. 28TH ST. 16

WANTED—MAN TO CUT GUM WOOD; have power saw. 'PHONE WEST 957. 18

WANTED—BELL BOY AT LOS ANGELES ATHLETIC CLUB, 534½ S. Spring. 16

WANTED — BOY WITH WHEEL; AGE about 18. Apply 462 S. SPRING. 16

WANTED—SHOEMAKER FOR CUSTOM REpairing. 643½ CENTRAL AVE. 17

WANTED — FIRST-CLASS MACHINIST. Apply 643 N. MAIN ST. 16

WANTED—FIRST-CLASS TINNER. 510 E. SEVENTH. 16

WANTED—Help, Male.

WANTED—
HUMMEL BROS. & CO.,
EMPLOYMENT AGENTS.
Established 1891.

A strictly first-class, reliable agency. All kinds of help promptly furnished. Satisfaction guaranteed.
116 AND 118 E. SECOND STREET. Between Main and Los Angeles streets. Largest and best equipped offices on the Pacific Coast.
TELEPHONE MAIN 569. HOME EXCHANGE 569.

Camp blacksmith, $2.50 etc.; city, wagon washer, $14 week; elderly man, ranch, $15 etc.; man and wife, ranch and cook, $60 etc.; book-keeper, $14 week; machine miners, Lower California, $3.50; stonemason, $4.50; ranch roustabout, $35 etc.; brass moulder, $3.50; section foreman, $70 and house; butter maker, $75; wagon maker, $3.50; camp blacksmith, $3.50; plow teamsters, $35 etc.; ranch hands, etc.; milkers, $30, $40 etc.; miners, $3, $3.50; wood choppers, $4 per cord.

HOTEL DEPARTMENT.

Chef cook, country hotel, $100 etc.; hotel butler, baker and pastry cook, Arizona, $60 etc.; captain hotel dining-room, $35 etc.; bus boys, $20; hotel waiter, $40; man and wife, bath, hot springs, $50 etc.; waiter and sorter, Arizona, $18; laundry starcher, $15; body ironer, city, $14; dishwasher, city, $25 etc.; cook, cafe, $25 week.

HUMMEL BROS. & CO.,
16 116-18 E. Second st.

WANTED—60 MEN, GOOD WAGES. Handy men and other help, $2.50. Delivery men, 8 teams and drivers, $3.50. Stenographers and book-keepers, $40 to $60. District managers and agents, $75 to $100. WE are now
installing a plant here
in Los Angeles.
Three years established on the Pacific Coast. A perfect success.
50 per cent. profit., legitimate commercial business.

WE need good substantial help, must have fit, to manage our business. Each employee must own a small amount of stock in the business, which will make them a large profit on money invested, and will assure our combined interest.
"MAKE YOUR MONEY HELP YOU WORK." If you have no money to invest and courage to investigate a money maker, address for interview, G, box 87, TIMES OFFICE. 16

WANTED—
HANSEN EMPLOYMENT AGENCY,
The Old Reliable.
204 E. Second st. Phones A4649, Main 283.
2 miners to run Lyner drill, $3 day and found, free gold; chuck tender, $2.50 day and found, fare paid; stable man, $50 month; bushel man, $15 week; upholsterers, $3, $3.50 day; boy for fruit wagon, $7 month and found; photo solicitor, $12 week; ranch hands, $35 month; rough carpenters, railroad work, $3 day; Jap house boy, $10 week; Jap cook, $50 month; hotel cook, $50 month; hotel cook and helper, $80 month; Chinese cook, private family, $45 month; other good positions. 16

WANTED — SALESMEN wanted for our new county, townships and railroad surveys of California. These surveys are a splendid compilation of facts, figures and drawings, and of wonderful value. Counties and towns are fully indexed and populations of each are given; railroads plainly shown and distanced between all stations; also showing Congressional districts outlined, numbered and populations given. Other features too numerous to mention. A splendid opportunity for energetic men. RAND, M'NALLY & CO., Chicago, Ill.

WANTED—

JAPAN A. B. C. EMPLOYMENT AGENCY.
Oldest and Largest Agency in the city.
902 SOUTH OLIVE ST.
Phone Main 1947, Home F6718.

We furnish all kinds of first-class help promptly with responsibility.

House cleaning department.

WANTED—
RED CROSS EMP. AGENCY,
124 E. Second st.
Main 8630. A7650.

We hereby respectfully solicit your orders for all help and work, and call see our list of men and girls for help wanting. We fill all orders our immediate and proper attention, just treatment to all "our motto."

WANTED—JAPANESE.
PACIFIC EMPLOYMENT BUREAU,
Largest and most popular agency,
621 W. Sixth st., Los Angeles, Cal.
House-cleaning department.
Window-cleaning department.
Phones—Home F1078, Main 1714.
General labor contractors. Every department assumes responsibility. 22

WANTED—
2 section foremen, $3 day.
Foreman in quarry, $2.50 day.
Electrician, $3, room and board.
2 machinists, $2, room and board.
brass worker, best wages.
2 car repairers, wood work, 22½c hour.
FORTIN & HAWKINS,
16 125 E. Second st.

WANTED—TRUSTWORTHY MAN IN FINE paying business, to buy half interest of retiring partner, who can invest $1000 with service; this is splendid chance for the right party, clean agreeable work, no experience necessary, this will pay you $100 month. Call room 622 CITIZENS NATIONAL BANK BLDG., 3rd and Main st. 16

WANTED — AS ASSISTANT, AN HONEST, sober and scrupulously clean man, must have $100 as premium to thoroughly learn chiropody; person with no previous knowledge of chiropody preferred; good wages paid in 6 weeks; permanent position and splendid opportunity to right person. DR. H. A. SEATON, Foot Specialist, 408-409 Union Trust Bldg. 16

WANTED—

JAPANESE O.K. EMP. AGENCY,
708 S. Grand ave., opposite P.O.
Phones Home F8113; Broadway 5295.
Strictly first-class and reliable agency.

WANTED — COMPETENT JAPANESE BOY with A1 references for second work, $30, or cook, $40. Have employed now Japanese boy but it does not suit; housecleaning also wanted and allowed if stay one year. Address immediately MRS. D. E. GIBSON, 907 Greenwood ave., Canon City, Colo. 22

WANTED—MAN TO TAKE CHARGE AND manage fine paying cigar stand, who can invest $200; this business will pay you $100 month, experience not necessary, owner will teach you the business. Call room 622 CITIZENS NATIONAL BANK BLDG., 3rd and Main st. 16

WANTED—SEVERAL MEN AT ONCE, TO prepare for examination for U. S. CUSTOMS INSPECTORS; salary $3 per day to start; life positions with gradual promotion. Write me without delay. MR. MARSH, 507 Douglas Bldg., daily 9 to 6, Tuesday, Thursday and Saturday evenings, 7:30 to 9. 19

WANTED—
JAPANESE EMPLOYMENT AGENCY,
503 W. Sixth st. Home 5253, Main 5253
COOKS, WAITERS, PORTERS.
Ranch, pantry, house and window cleaners.
BY HOUR, DAY OR CONTRACT

WANTED—A1 STOCK SALESMEN FOR A NEW PROPOSITION. CALL AT 302 MASON BLDG. MEN MUST BE FIRST-CLASS AND MUST GIVE REFERENCES. 21

WANTED—A LOS ANGELES MANUFACTURING COMPANY want EXPERIENCED SOLICITORS for house canvassing. Commission contract and exclusive territory. Staple goods and quick sellers. Call mornings, 318 O. T. Johnson Bldg. W. A. SAMPSON. 17

WANTED—BY A LARGE SAN FRANCISCO wholesale silk house, a traveling salesman for Southern California; excellent opportunity for the right party; one with experience only need apply; references required. Address C, box 25, TIMES OFFICE. 16

WANTED—A FIRST CLASS SHOE SALESman for a big country town not far from this city, steady position and good salary, references required. Apply this morning at the office of the WESTMINSTER HOTEL, 11 to 12:30; 2 to 3 p.m. 16

WANTED — FIRST-CLASS YOUNG MAN stenographer and Remington operator for position in country bank; good salary; good opportunity for advancement. Apply THE COMPANY OF PUBLIC STENOGRAPHERS, 328 H. W. Hellman Bldg. 16

WANTED — EXPERIENCED CLOTHING clerk for large store, Arizona; salary $90; experienced book-keeper and stenographer, real estate company, city, $75; young man, stenographer, for bank, out-of-town, $60 to $75. Apply 525 BY.....e. 16

WANTED — ANY INTELLIGENT PERSON may earn $75 to $100 monthly corresponding for newspapers; sure, steady work; no canvassing; experience unnecessary; send for particulars. PRESS SYNDICATE, Lockport, N. Y. 16

WANTED—YOUNG, ENERGETIC MAN FOR book-keeper in wholesale business; salary to start, $65; good opening for right party. Address own handwriting, stating age, references and experience, F, box 160, TIMES OFFICE. 17

WANTED—BOY WITH WHEEL TO CARRY newspaper route; must have S. F. Bulletin; one not going to school preferred; deliver 6 days in week. See me between 9 and 11 a.m. and 2 and 5 p.m. today. 106 S. BROADWAY. 17

WANTED—GROCERY SALESMAN, WITH established route, to take side line of starch; 10 per cent. commission on gross sales. Give age, route, present employer; confidential. Address G, box 16, TIMES OFFICE. 20

WANTED—EXPERIENCED BOOK-KEEPER who can take shorthand dictation and typewriting; speed not necessary; salary $50; elderly man preferred; state experience, age and reference. Address C, box 128, TIMES OFFICE. 16

WANTED—BRIGHT BOY, ABOUT 16, OF good address, to learn the drapery business; good chance to right boy; small pay to commence; must live with parents. LYON-McKINNEY-SMITH CO., 642 S. Broadway. 17

WANTED—THE SERVICES OF A BRIGHT young stenographer in real estate office. Remington machine. Apply 10 to 12 or 2 to 4, MR. PHILLIPS, with GOLDEN STATE REALTY CO., 450 S. SPRING ST. 16

WANTED—4 YOUNG MEN OR BOYS WITH motor cycles or wheels; special inducement to good boys; also several boys to work after school and holidays. Apply RAPID MESSENGER CO., 421 S. Spring, in alley. 17

WANTED—Help, Male.

WANTED—BOOK-KEEPER AND STENOGrapher, young man having good knowledge of Los Angeles and who can give good references, apply at LOS ANGELES COOPERAGE CO., Bay and Mateo sts. 16

WANTED—MAN FOR DRAMATIC SKETCH; also man to learn buck dancing in preparation for show; sketches and monologues written. METROPOLITAN ENTERTAINMENT BUREAU, 512 S. Broadway. 16

WANTED—A CORPORATION OWNING AND operating industrial, railway and mining enterprises, desires representatives on a high remunerative basis. Address L. B. H., room 605 Flatiron Bldg., N. Y.

WANTED—REGISTERED PHYSICIAN, CAPpable of taking charge of office; allopathic, homeopathic or eclectic; permanent position to right man. Call 9 a.m., DR. GREENE & CO., 254 S. Broadway.

WANTED—GOOD MAN TO BUY $1800 TO $2000 worth stock and take vacancy in directorship and the board; will pay you $100 and percentage monthly for services. See PHOENIX, 202 Grant Bldg. 16

WANTED — FIRST-CLASS BENCH MAN, who can fill the position of working foreman in planing mill. "MILL OWNERS' ASSOCIATION, 434 Bryson Bldg., Second and Spring. 16

WANTED—AN EXPERIENCED MAN AS assistant manager and head waiter; salary $60 to $70 per month and board; eastern man preferred. ELDMAN'S SPA, 244 S. Broadway. 17

WANTED—COACHMAN, CARE FOR TWO horses, one cow; only sober, reliable man, who thoroughly understands horses, need apply. Address F, box 127, TIMES OFFICE. 16

WANTED—AN EXPERIENCED REAL ESTate man to handle our house and lot department; give age, experience and phone number. Address C, box 69, TIMES OFFICE.

WANTED — MAN TO DRIVE BAKERY wagon; $20 a week; $150 investment required. Apply to W. SCHICKER, 1670 Normandie. Take Santa Monica car at Fourth st. 16

WANTED—A CLOTHING AND FURNISHing goods man for the country; must come well recommended. Inquire at OXFORD CLOTHING CO., 132 N. Spring st. 16

WANTED—SALESMAN FOR STATIONERY department, one experienced in commercial stationery preferred. Apply SANBORN-VAIL & CO., 357 S. Broadway. 16

WANTED—YOUNG MAN OF SOME EXPEperience to work in flower garden; wages $25 month, board and room. C. A. BRAZEE, P. O. Box 53, Wilmington, Cal.

WANTED—MIDDLE-AGED MAN FOR COLlector; good position to right party; must have $250 cash security; $50 month. Address A, box 194, TIMES OFFICE. 17

WANTED—NO. 1 GASOLINE ENGINE MAN; one capable of erecting and operating, to go to Arizona; give references. Address P, box 15, TIMES

WANTED—$25 PER WEEK AND TRAVeling expenses paid salesman to sell goods to grocery trade; experience unnecessary. PURITY CO., Chicago.

WANTED—BOOK-KEEPER; STATE AGE, experience, salary wanted, stenographic experience if any, references. Apply C, box 42, TIMES OFFICE. 17

WANTED — CLERKS FOR HARDWARE, grocery, furnishings and general merchandise, for out-of-town; experienced men only. 626 BRYSON BLK.

WANTED—YOUNG MAN WHO UNDERstands tailor trade for partner; no money required if right can can be found. 626 BRYSON BLDG. 18

WANTED—TINNER. 402 E. 6TH ST. 17

WANTED—Help, Female.

WANTED—YOUNG WOMEN FOR GENERAL hospital training; 2 years' course. Apply to FRENCH HOSPITAL, Castelar and College sts.

WANTED—WILLING WOMAN FOR GENeral housework with home-loving people, wages $25. 1107 EL MOLINO ST., Pico Heights.

WANTED—GOOD COOK FOR SMALL FAMily, $30 per month; second girl, $25. Call at SCOTTS EMP. OFFICE, 306½ S. Broadway, room 28.

WANTED — YOUNG WOMEN TO ENTER the training school of the Emergency and General Hospital, 413 CROCKER. Two years' course.

WANTED — AN EXPERIENCED CHOCOlate and bon-bon dipper; pantry store work. Apply at once. PALACE OF SWEETS, Long Beach. 17

WANTED—DEMONSTRATOR IN DEPARTment store, toilet goods; requirements are, quick, good complexion. Room 2, 521 SOUTH OLIVE. 16

WANTED — WOMEN FOR HOUSEWORK, $30 per month; must be work, which is neatly done. Address G, box 20, TIMES OFFICE. 15

WANTED—ELDERLY WOMAN OR YOUNG girl to assist with housework, good home, small wages. Home phone HOLLYWOOD 2108. 18

WANTED—WAITRESSES; STEADY WORK; will take apprentices willing to learn. Inquire NATICK HOTEL, cor. First and Main. 21

WANTED — YOUNG LADY FOR AN OLD couple; general housework; wages $25. Call early. Food home. 404 E. 8TH ST. 16

WANTED — EXPERIENCED CLOAK AND suit saleslady; good position for competent person. BURGWALD'S, 314 S. Broadway. 16

WANTED—WOMAN, GOOD WORKER AND good cook, ring up Alhambra 1 on distance. Home phone 18, MRS. F. O. WOOD. 16

WANTED—2 WAITRESSES; STEADY POSItion; good wages. Apply HOTEL ALVARADO, cor. Sixth and Alvarado sts. 16

WANTED—WAITRESSES, STEADY WORK, will take apprentices willing to learn. Apply 443 S. MAIN ST., Hotel Rosslyn. 20

WANTED — EXPERIENCED PANTS FINisher; wages from $15 per week. UNITED TAILORS, 349 S. Main. 16

WANTED — EXPERIENCED MILLINERY stock clerk for wholesale department. Address G, box 118, TIMES OFFICE. 16

WANTED—GIRL TO ASSIST IN HOUSEwork and cooking, good home for right party, $20 month. Phone HOME B3388.

WANTED—RELIABLE GIRL TO ASSIST in housework, 2 adults and infant; nice home to right person. 1421 E. 23D ST.

WANTED—THOROUGHLY COMPETENT general housework girl. Apply in person at 26 ST. JAMES PARK. Tel. B3805. 16

WANTED—GIRL FOR GENERAL HOUSEwork; 2 in family; wages $25; no laundry work. 1 to 5. 1417 S. FIFTH AVE.

WANTED—STARCHER AND DISTRIBUTOR; also body ironer. DRIVERS' INDEPENDENT LAUNDRY, 773 Clanton st. 20

WANTED — MANGLE GIRLS, SHAKERS and stackers. DRIVERS' INDEPENDENT LAUNDRY, 773 Clanton st. 20

WANTED—GOOD WAITRESS; WAGES $25, room and board. HOTEL CALIFORNIA, cor. Second and Hill sts. 16

WANTED—HOUSE GIRLS, GOOD POSItions; washing, $20 to $25 per month. 223 MERCANTILE PLACE.

WANTED—YOUNG GIRL, HALF APPRENtice, to sew; wages from $3 up to start with. 922 S. FIGUEROA. 17

WANTED—CHAMBERMAID, ½ DAY; EASY work; $3.50 per week and lunch. 223 MERCANTILE PLACE. 16

WANTED—WAITRESSES, STEADY WORK; will take apprentices willing to learn. Apply NATICK HOUSE. 19

WANTED—CASH GIRLS; MUST BE 14 years old. Apply to MANAGER, Ville de Paris, 317 S. Broadway. 16

WANTED — WAITRESS, EXPERIENCED, farm work; closed Sunday. DALY'S CAFE, W. Second and Hill. 16

WANTED—LADIES FOR PLEASANT, EASY and profitable home work. Address D, box 58, TIMES OFFICE. 16

WANTED — EXPERIENCED WAITRESS; room in. HOTEL BELLEVUE TERRACE, Sixth and Figueroa. 17

WANTED — FIRST CLASS WAIST AND counterwaiter, good wages. M. E. KELLEY, 512 S. Broadway. 16

WANTED — FIRST-CLASS BOTTON-HOLE maker on coats. 110 W. Second st., room 23, M. MAMATH.

WANTED—TWO YOUNG WOMEN FOR observation work. Address G, box 48, TIMES OFFICE. 16

WANTED — FIRST-CLASS PANTS FINISHers. Come ready to work. 230½ S. SPRING, room 306. 17

WANTED—EXPERIENCED SECOND GIRL, 1623 FIGUEROA ST., inquire in morning, 10 to 12. 17

WANTED — FIRST CLASS EXPERIENCED fancy skirt makers. MISS TERRELL, 338 S. Hill. 18

WANTED—WOMEN TO DO PIECE WORK, 25c an hour, $3 for outfit. 215½ N. BROADWAY.

WANTED—A GIRL TO ASSIST IN HOUSEwork, two adults and infant. 1307 CONSTANCE. 16

WANTED—GIRL FOR HOUSEWORK; 2 IN family. Call immediately, 1430 MAGNOLIA AVE.

WANTED — A COMPETENT GIRL FOR general housework, at 1919 W. 7TH. Home 51498.

WANTED—FIRST-CLASS EXPERIENCED coat makers. 238 S. HILL ST. Miss Terrell. 18

WANTED—6 EXPERIENCED WAITRESSES. WATSON'S RESTAURANT, 607 W. Pico st.

WANTED — GIRL FOR FAMILY HOUSEwork. HOME 'PHONE F9259. 17

WANTED—A REAL GOOD COOK, $7 PER week, no washing. 1020 W. 23RD ST. 17

WANTED—LADY COMPOSITOR; DAY work. Call at 200 E. THIRD ST. 16

WANTED — SEAMSTRESS FOR SHIRT waists. Phone MAIN 3915 mornings. 17

WANTED—NECK-BAND IRONER. MODEL HAND LAUNDRY, 669 Ceres ave. 17

WANTED—Help, Female.

WANTED—
THE HENDERSON EMPLOYMENT AGENCY, 453 S. BROADWAY.
PHONES MAIN 1836, HOME F5425.

Family cook, beach, $35; cook, small country hotel, $35; family waitress, Santa Barbara, $25; cook and second girl, same place, Pasadena, $35 and $30; family laundress, $30; waitress and parlormaid, $25; general housegirl, Pasadena, 3 adults, $25; girl for upstairs work and assist with children, $25; infant's nurse, $25; housegirl, 2 in family, $25; many housework places, city and country, $20 to $40; 2 waitresses, Redlands, $30 and fare; 2 waitresses, Riverside, $25; chambermaid, Redlands, $25; pantry woman, $25. 16

WANTED—
HANSEN EMPLOYMENT AGENCY,
The old reliable.
204 E. 2ND ST. Phones A4699; Main 383.

Hotel waitresses, city and country $25, $30 month; cafe and restaurant waiters, city and country, $8, $9 week; chambermaids, city and country $25 month; room and board; laundress cook $30 month; laundress $30 month, room and board; laundry ironer $35 month, room and board; house girls, city and country $20 to $25 month; all kinds of work at top wages. 16

WANTED—YOUNG WOMEN OF GOOD ADdress make large incomes taking subscriptions for DRESS, the most beautiful magazine of our times; 100 per cent. commission most liberal of any; spare hours can be turned into money; regular systematic workers can make $2500 to $5000 yearly; several young women now make $20 to $30 per week. Write at once for terms and instructions. DRESS, 24-26 E. 21st st., New York.

WANTED — A GIRL TO COOK AND DO downstairs work, must be good cook, good wages paid. Call up WEST 375 or HOME B4763. 16

WANTED—HUMMEL BROS. & CO., 116 E. 2nd st. Waitresses, city $30 etc., $25 etc.; cook, small place $30 etc.; kitchen helper in delicacy store $1 day; girls to learn sewing $4 week; cook, country, ranch $35 etc.; restaurant waitresses $8 and $9 week; lunch waitress Pacific Beach, San Diego $25 etc.; cook, city $30 etc.; house girls $20, $30 etc. HUMMEL BROS. & CO., 116 E. 2nd. 16

WANTED — GIRL FOR LIGHT HOUSEwork and a little plain sewing in small family; 3 rooms to board; $25 per month. Phone East 1440. 142 AVE. 42. 16

WANTED — A FEW MORE LADIES TO make sofa pillow tops, copying designs, for wholesale house; work taken home; few hours; we teach you free; pay $5 to $15 weekly; small deposit required. Call WOMAN'S NATIONAL ART EXCHANGE, room 309, Temple Block, north entrance on Temple st., junction of N. Spring and Main, north of Hamburger's. 18

WANTED—LADY COOK, SMALL HOTEL; city $45 and found; colored cook, family of 3, $30 and found; 2 young girls learn wait on table, no experience needed $7 week and board; 12 first-class hotel waitresses, city and out of town $25 to $30 and found. Call MARKS EMPLOYMENT AGENCY, 215½ W. 4th st. 16

WANTED—MAN OF MATURE YEARS and good business judgment must have good education and strong, keen personality, excellent opening for woman with executive ability who will be willing to learn and stay in it. Call forenoons only, between 10 to 12. 725 BRYSON BLDG. 16

WANTED — MORE GIRLS TO SEW ON overalls and pants; best wages in the city and 5½ days' work; beginners taught and paid while learning. THE STRONGHOLD, 238 S. Los Angeles. 17

WANTED—AN AGED COUPLE WANTS A good nurse and helper to go to Nevada City; a permanent desirable home to right party of integrity, who will be permanent, moderate wages. 1238 BURLINGTON AVE., call Friday morning or Saturday evening. 16

WANTED — PASADENA EMPLOYMENT AGENCY, 6 E. Colorado st., Pasadena. Phones 1237. Cooks, $35, $40; second girls, $20, $25; waiter, $20; general housegirls, $30, $25; kitchen helper, $30; pantry girl, $25; matron, institution, $30. 16

WANTED — ANY INTELLIGENT PERSON may earn $75 to $100 monthly corresponding for newspapers; sure, steady work; no canvassing; experience unnecessary; send for particulars. PRESS SYNDICATE, Lockport, N. Y. 16

WANTED—LADY COOK, FAMILY OF 2, $45 and found; 2 young girls learn wait on table, no experience needed $7 week and board; 12 first-class hotel waitresses, city and out of town $25 to $30 and found. Call MARKS EMPLOYMENT AGENCY, 215½ W. 4th st. 16

WANTED—MAN OF MATURE YEARS and good business judgment must have good education and strong, keen personality, excellent opening for woman with executive ability who will be willing to learn and stay in it. Call forenoons only, between 10 to 12. 725 BRYSON BLDG. 16

WANTED — MORE GIRLS TO SEW ON overalls and pants; best wages in the city and 5½ days' work; beginners taught and paid while learning. THE STRONGHOLD, 238 S. Los Angeles. 17

WANTED—AN AGED COUPLE WANTS A good nurse and helper to go to Nevada City; a permanent desirable home to right party of integrity, who will be permanent, moderate wages. 1238 BURLINGTON AVE., call Friday morning or Saturday evening. 16

WANTED — PASADENA EMPLOYMENT AGENCY, 6 E. Colorado st., Pasadena. Phones 1237. Cooks, $35, $40; second girls, $20, $25; waiter, $20; general housegirls, $30, $25; kitchen helper, $30; pantry girl, $25; matron, institution, $30. 16

WANTED — ANY INTELLIGENT PERSON may earn $75 to $100 monthly corresponding for newspapers; sure, steady work; no canvassing; experience unnecessary; send for particulars. PRESS SYNDICATE, Lockport, N. Y. 16

WANTED—YOUNG LADY, ASSISTANT book-keeper by wholesale drug concern; must be accurate; $10 to start; permanent engagement. Address in own handwriting this week to F, box 169, TIMES OFFICE. 16

WANTED — GIRL, GOOD COOK, 6-ROOM bungalow, 3 in family, wages $6. Call 2732 BUDLONG. Phone B3289. 16

WANTED—LADY FOR FEW HOURS DAILY to introduce an entirely new line of goods for women and children; can earn from 50c to $1 per hour. Call 1 to 4, G. M. MERRILL & CO., 626 Mason Bldg. 16

WANTED—LADIES TO MAKE SOFA PILlow tops for wholesale house in their homes; permanent employment; good pay; instructions free. IDEAL ART CO., Room 8, 533½ S. Hill street.

WANTED—A FEW LADIES TO DO ART work at home, good wages, no experience necessary. Full instructions free. THE SUPAREIL ART CO., 427 S. Hill st., room 4. 22

WANTED — AN EXPERIENCED NURSE; not necessarily a graduate; steady position; $20 a month. ESPERANZA SANATORIUM, Altadena. Home 451, Sunset Suburban 55. 17

WANTED—50 LADIES AT ONCE TO MAKE sofa pillow tops, copying designs at home, unlimited instructions free; $15 to $20 per week. 221 MERCANTILE PLACE. 20

WANTED—LADY CLERK FOR STORE, well bread and candy, $9.00 week and board; this is a good steady position. Call MARKS EMP. AGENCY, 215½ W. 4th. 16

WANTED — WOMEN CANVASSORS TO take orders for new subscription combination; this is an easy seller. Call 423 CHAMBER OF COMMERCE BLDG. 16

WANTED—LADIES AT ONCE TO MOUNT postal-card novelties on glass; work taken home; $1.50 to $2.50 per day. Call 208 N. SPRING ST., room 101. 18

WANTED—EXPERIENCED WORKERS IN the alteration department of cloaks, suits, skirts, etc. Apply before 10 a.m. SUPT., Broadway Dept. Store. 16

WANTED—BOOK-KEEPER; STATE AGE, experience, salary wanted, stenographic experience if any, references. Apply C, box 42, TIMES OFFICE. 17

WANTED—GOOD ARM WAITRESS, $10, PACIFIC CAFE, San Pedro. 18

WANTED — A TYPEWRITER AT 131 E. FIFTH ST. 16

WANTED—Help, Male and Female.

WANTED — LADIES OR GENTLEMEN; light employment; salary $2 per day; travelers $30 per week; all expenses. Salary payable weekly; expenses in advance. Call 123½ S. FOURTH ST. Mrs. Dr. Spencer Employment Agency. 16

WANTED—TEACHERS FOR CALIFORNIA schools; must be certificated; with or without experience. Call CO-OPERATIVE TEACHERS' ASSOCIATION, 407 CHAMBER OF COMMERCE.

WANTED—CAN YOU SING? CAN YOU dance? Can you act? If so, appear Thursday evening, show your ability and get paid for it. Apply MANAGER, Unique Theater. 16

WANTED — A COMPETENT MAN AND wife as bath attendants for hot springs resort near Los Angeles; inquire 309 W. 8th. COLLINS BLDG., 313 W. Third st. 16

WANTED—MAN AND WIFE AS COOK and gardener; Bisbee, Arizona; good wages. MRS. HAWLEY & MISS MORGRAVE, 254 S. Broadway, A9101; Main 819. 16

WANTED—LADY OR GENTLEMAN, $15 week and more if you are worth it; clean honorable work. Call DAVIS, 3611 S. Hope st. Home Phone B6194. 18

WANTED—Male or Female Help. (To Learn Trades.)

WANTED—STUDENTS, FLORENTINE HAIR DRESSING COLLEGE, 227 Mercantile Place, near Broadway. We teach the trade thoroughly in short time; diplomas and formulas given, students graduating from our college have secured positions in the foremost places in the city. This is the only fully equipped and reliable college. Superfluous hair permanently removed. Ladies and gentlemen, we positively guarantee to restore gray hair to its original color in three weeks. HOME 7287. 16

WANTED—
SAN FRANCISCO SCHOOL OF MILLINERY NOW OPEN.
Everything in the art thoroughly taught, including frame making, bows, mourning bonnets, etc.; our instruction will fit you to conduct a business of your own or hold first-class position. Apply 251 S. HILL, 1-4 p.m. 19

WANTED—MEN AND BOYS, PLUMBING or bricklaying trade, pays $5 to $8 per day; we teach you by practical instructions in three months; position guaranteed; free catalogue. COYNE TRADE SCHOOL, 675 Easton ave., St. Louis.

WANTED — STUDENTS TO LEARN HAIRdressing, manicuring, facial massage at the original college; we teach you thoroughly in short time.
LOS ANGELES HAI

WANTED—

To Rent.

WANTED—
We want a first-class [illegible] will lease from 6 months to 5 years; a client who wishes this property will pay from $125 to $150 per month; be as above stated, first-class in every bar; SMITH & DIETER, [illegible] Union Trust Bldg. Home Ex. [illegible]

WANTED—HOUSES, RESIDENCES, business properties, etc., in all parts of the city and vicinity; list for rent with THE REMI-TROPIC COMPANY, specialists in [illegible] facilities for handling rental [illegible] 607 C. H. Proet Bldg.

WANTED—TO RENT, A RANCH containing from 40 to 75 acres, suitable for dairying and farming. Address CLARENCE J. TOR, 628 W. 6th st.

WANTED—

To Purchase Real Estate.

WANTED—
TO THE PROPERTY OWNERS OF LOS ANGELES, GREETING:
Our enlarged offices and increased force has greatly facilitated the handling rapidly growing business. You from reports of sales, that we are leaders in finding buyers for high grade our departments are now classified: Business Property, Industrial Property Dept., Bungalow Dept., Lot Dept., Dept. We solicit the listing of gains and invite the patronage of ing public.
ARTHUR W. KINNEY CO.,
Jefferson St. Park.
119-119 Mer. Trust Bldg.

WANTED—
A number of good building lots in west, $500 to $1500; also 4 lots each; must be bargains.
PIONEER INVESTMENT & TR
Seventh floor Grant Bl
Fourth and Broadwa

Ex. 277.

WANTED—TO PURCHASE—
Modern 6 or 7-room house on a west corner; must be high gr tion between Seventh and We to Western ave., $4500 to $50 bargain.
PIONEER INVESTMENT & T
Seventh floor Grant Bl
Fourth and Broadwa

WANTED—FROM OWNERS ONLY, 4 or 5-room cottage in Boyle lot that is high and level, and this for a home; so answer as to [illegible] Address A, box 22, TIMES OFFICE.

WANTED—
ORR-SESSIONS REALTY
Want more GOOD five and six and bungalows in desirable sec terms. LIST IMMEDIATELY to sell. ORR-SESSIONS REA 30-11 Henne. Main 6416; A646

WANTED—FOR QUICK SALE, stylish and modern 10 or 12-roo $15,000 or $18,000 will buy Lot 9 frontage; 5th by 9th. Always Nice Wilshire district preferred. plv. ARTHUR W. KINNE Trust Bldg. A824; Main 222

WANTED—ALFALFA RANCH I want to buy 10 or 20 miles of Los house and barn; all or partly c to $10,000 will buy; give locat scription with offer. W. W 434 S. Hill st. Fres

WANTED—TO PURCHASE A BARGAIN FOOTOFF OF 100 FEET. DO YOU WANT TO BUY QUICK? WE HAVE C FOR BARGAINS. LIST YOU WITH US. HACK & FIELDS HELLMAN BLDG., 4TH AND MAIN. Home 10402. A4362.

WANTED — LEMON GROV acres, for a customer, also for a good income producer; prefer Glendale or Pasadena. Call or send listing blank. L. M. PR Laughlin Bldg. "Headquarter Groves."

WANTED—
Light housekeeping room, cottage or have some live hustlers that t ances.
M'KINLEY INVESTM
Cor. 4th and Broadway

WANTED—INCOME PROPERTY 6 per cent or better, that can buy. Send full description by only. Don't waste your time a haven't what this calls for. LEER & CO., 401 Douglas Bldg.

WANTED—ACREAGE PROPO 500 acres, between Los Ange Hollywood, Pasadena. BILK & FIS bring directions. BILK & FIS 4 Spring st., room 214.

WANTED—FROM OWNERS, modern house I can find the cash, balance $35 per month. west. Heliotrope. Want to mee so please act quickly. 19 BLDG. A9242; Main 2252.

WANTED—HAVE A BUYER modern cottage, between ge ueva and 20th and 50th st., and from owner only. Call LIAMS & CO., 4th and Main Hellman Bldg.

WANTED—SHOW US A BA with pay cash for any lot in Wilshire Blvd. Heights, Ca West End University Tracts KINNEY CO., 119 Mer. Trust Main 8235.

WANTED—IF YOU HAVE A or business property, and you list it with YONKIN

WANTED—THE BEST INCU that $6000 to $12,000 will buy north of 20th and south of Bu to purchase. W. E. SHELLEY S. Broadway, room 506, Bryson

WANTED—THIS WEEK proved; will pay cash. Must Azusa or Covina locality pre scription and price at Los A ER, 1315 Vermont ave.

WANTED—TO BUY A 7 OR ings, first payment a good balance, must be well located send us good description. CO., 219 Laughlin Bldg.

WANTED—$18,000, CLOSE IN corner preferred, will pay gilt-edge mortgages paying price must be reasonable. TIMES OFFICE.

WANTED—11-ROOM HOUSE 2 bathrooms, choice location gain. Mail full description to ave 16 a.m., LOUIS K. W st. E2624.

WANTED—A RESIDENCE I on high ground; give us M'KINLEY & Cor. 4th and Broadway.

WANTED—TO PURCHASE H that are bargains, between ueron streets on 9th, 6th STRADER & STRADER, Home F1977.

WANTED—DESIRABLE H high ground, ranging in pri to $6000. List at once; com G. VAUGHN, 314 Delta Bldg.

WANTED A CHEAP LO some cash and exchange s a new piano; never been u ances. Address G, box 67, T

WANTED—TO PURCHASE some-paying property that buy. See MACFARLANE & West Realty Co., 642 S. Hill

WANTED—BARGAINS IN unincumbered realty for sale at once. PACIFIC REALT TILE CO., 427 Byrson Bldg.

WANTED—A CORNER LO ave. or gas. 14, between pour lowest price and full F. box 178, TIMES OFFICE.

WANTED—WILL PAY TWO good piece of income prop ffic; particulars to W. C. Bryson Bldg., 4th and Main

WANTED — REAL ESTATE or contracts of city or suburb clear ranch or lots for sale TIMES OFFICE.

WANTED—ACREAGE FOR within 5 miles of 3rd st. up to $75,000 cash. ADAMS OFFICE.

WANTED—STOCK RANCH California preferred. Send Address by letter. 2 Da Park Bldg.

WANTED—BARGAIN IN with pay cash and small Trust Bldg.

WANTED—TO BUY HOME Pico Heights, grocery pre A. L. CROSS, grocery and

WANTED—NEAR WESTLA to-date residence in good way or alley. PHONE [illegible]

WANTED—TO BUY, NORTH large yard, north of Pico wood. Address K, box 7

Liners.

Real Estate.

and customer looking for a 8- and W. Jefferson; west to Ver- for cash in exchange at once by mail

VESTMENT & TRUST CO., floor Grant Bldg., Broadway.

Main 1333.

Y JAPANESE POSITION AS ; is finally. Address E, box

HOUSE, NEAR BURL- Address G, box 22, TIMES OF-

CHICKEN RANCH TO box E, TIMES OFFICE.

Miscellaneous.

YOUR PROPERTY ON REAL ESTATE EX- satisfactory results. No to sell. Phone, write or Phones Broadway

FURNITURE AND if you are going to sell car or one-third more than others. Phone 1264. COLYEAR st., 23 S. Main st.

A SMALL ROOMING- a vicinity of Temple, Hill, must be close in; want to us C, TIMES OFFICE.

A FIRST-CLASS MEDI- for interest in good paying Southern California. FA- BOOK & MEDICAL AGENCY,

CASH BUYER FOR FUR- small rooming house COFFEE, 25 Parmelee-Dohr-

PAY FOR CASH HIGHEST prices, every y or mer- HOLMES & REED, Main 1274.

SECOND-HAND to complete fur- Address E, box 72,

SECOND-HAND CLOTHING, highest price 24 MAIN 6754.

JEWELRY, OLD highest prices given. Jewelry, 345 S. Broadway.

DIAMOND SOLI- CASH. 319 W. Third st.

HOUSE TO BE MOVED WISENDANGER, 207 S. Main.

BENCH FOR BATHS, Court st. F. 21.

ANY QUANTITY. Phone 2088.

PAID FOR FEATHER Phone South 1240.

THE LADY WHO LEFT with R. P. Ferguson of the Republic Co., about Oct. address as same was in answering state to be used. R. P. Republic Co.

PAIR OF BEST SOCIAL ding ensuing three settlement sufficient for dentine. Illegitimacy no box 10, TIMES OFF-

TO LET—

Furnished Rooms.

TO LET—
HOTEL ROOKWOOD, 750 S. OLIVE.
Under new management.
Elegantly furnished rooms, private and public baths. 'Phone in every room; steam heat, hot and cold water; rates $5 per week and up.
MRS. L. MONTEITH,
Formerly of Broadway Court.

TO LET — AT HOTEL OHIO, ELEGANTly furnished rooms, private and public baths. Home phone in every room, elevator service; 50c to $2 daily, $10 up monthly. 317 N. BROADWAY, opposite Courthouse.

TO LET — FINE, LARGE ELEGANTLY furnished front parlor with alcove and bed, fireplace, phone, separate entrance, sunny porch; in private home; fine location; walking distance, 2 car lines. 1323 W. 4TH ST. 16

TO LET — 945; HANDSOME NEW BUNGALOW cottage; completely furnished; southwest corner Budlong ave. and 36th st.; gas range, hot and cold water. Particulars, OWNER. Home phone B3827. 17

TO LET—
Elegantly furnished rooms, $2.50 to $3.50 per week; running water in every room, new fireproof building. EDISON ANNEX, 347 S. Los Angeles st. Phone 7461.

TO LET—SUITE OF TWO NICELY FURnished housekeeping rooms, first floor, light and clean; use of bath and laundry; rent $12 per month; adults. 900 TEMPLE. Home A8390. 16

TO LET—FURNISHED HOUSEKEEPING suite; all modern; new furniture; private house; fine location; near 2 car lines; moderate rent; adults only. 1008 W. 24TH ST.

TO LET—NICELY FURNISHED ROOMS FOR light housekeeping. Inquire 531 S. FLOWER.

TO LET — AT THE LIVINGSTON, GOOD clean rooms, homelike place. 632 S. HILL. 19

TO LET—

Unfurnished.

TO LET—3 UNFURNISHED HOUSEKEEPing rooms; screen porch, in modern sunny flat; rent $15; adults. Block from Main; walking distance, nice neighborhood. 225 EAST 12TH. 16

TO LET — TWO LARGE UNFURNISHED rooms in cottage, $8. Address 1230 SOUTH OLIVE 17

TO LET—

Furnished or Unfurnished.

TO LET — BEAUTIFULLY FURNISHED parlor, $14; also front room; reasonable parties employed; gas heat, electricity; use both phones. HOME B7067, Broadway 2319, 1602 S. HILL. 17

TO LET—

Flats.

TO LET—UNFURNISHED FLATS.
216—4-room flat, 1018 W. First st.
220—4-room flat, 328 S. Figueroa st.
$8—3 rooms, 204 N. Fremont ave.
31 T. WIES[illegible]ER, 207 S. Broadway.

TO LET—BEAUTIFUL MODERN FLATS, 6 and 7 rooms, light and airy, fine yard, flowers, etc., $25 and $35; 937 West 7th. FULWIDER, 612 Fay Bldg. A2639.

TO LET—NEW 4-ROOM FLAT, MODERN, cosy and convenient; good neighborhood; first floor, $14, water paid. 2715 PALOMA ST. 18

TO LET—A NEW MODERN LOWER FLAT, 5 rooms, with bath, very convenient; to rent rooms, $20 a month; at 776 TOWNE AVE 16

TO LET—ELEGANT NEW COTTAGE FLAT, 7 large sunny rooms, strictly modern; close in; fine neighborhood. 1427 S. FLOWER ST. 18

TO LET—NEW 4-ROOM FLAT, PRIVATE bath, two patent wall beds, $20. 1038 W. 16TH ST.

TO LET — 4-ROOM MODERN FLAT, CORner Ninth and Denver, $15. Phone W. 1474. 17

TO LET—3-ROOM UPPER FLAT, 1219 W. THIRD ST., $11. 18

TO LET—

Furnished Flats.

TO LET — ELEGANTLY FURNISHED HOME.
$40—Beautiful 4-room place, $50; brass bed, elegant rugs, piano, fine linen, silver, chairs, dishes.
$40—6 rooms, near Echo Park, new.
$400—Elegant 16-room mansion and grounds. BRAINERD, 612 Fay Bldg. A3639.

TO LET — A DAINTILY FURNISHED 6-room flat, on N. Hope st., convenient to car line; price $400; 2 upper rooms can be rented for enough to pay the rent; a snap for some one; immediate possession given. H. ZENAS TILLOTSON, 217 W. Second st. 17

TO LET—UNFURNISHED FLATS.
216—4-room flat, 1018 W. First st.
220—4-room flat, 328 S. Figueroa st.
$8—3 rooms, 204 N. Fremont ave.
T. WIESENDANGER, 207 S. Broadway. 31

TO LET—$25; MODERN 4-ROOM FURNISHed flat, two beds, mantles, heaters, gas, electricity, piano, bath, all rooms sunny; best neighborhood; walking distance; adults. 1102 SANTEE. 16

TO LET—
5 rooms and bath, completely furnished, $25. Room 216, 207 Merchants' Trust Bldg. WILLIAM W. WEARE.

TO LET—EASY WALKING DISTANCE, 5 rooms, 3 bedrooms, just off Hill st.; now lighted like Broadway; $30, water free; a snap. 217½ W. 11TH ST. 17

TO LET COMPLETELY FURNISHED 5-room modern flat, $21 month to party buying furniture, silver, linen, everything complete. 853 W. 16TH. 17

TO LET — WELL FURNISHED FLAT OF 5 rooms, with alcove; modern conveniences. Call at 329 W. 10TH. 18

TO LET — A LARGE STOREROOM, 2513 Hoover st. Tel. B3971. WEST 4927. 17

TO LET—

Apartments—Furnished.

TO LET—
Something new in Apartments at the "EL REABO."
No. 1421 W. 10th st.; now—never occupied—furnished throughout with solid oak. Marshall Stearns fixtures; each apartment has the room and conveniences of a 5-room house and bath. Be sure to see them.
MRS. B. HAGENIOS, Prop.
Either Ninth or 11th-st. cars to Valencia st. Easy walking distance to town.

TO LET—FOR $15 MONTHLY YOU CAN ALWAYS rent housekeeping APARTMENTS, furnished complete, 3 rooms, phone, bath, hot water, gas range. 324-254 S. Figueroa. 312 W. Fourth, 102 S. Beaudry, 150 N. Beaudry, 1020 Colton, 1122 to 1141 W. First, 204 to 222 N. Fremont, 911 Diamond, 712 Cores ave., 832-834 Crocker, 1003 to 1011 E. Ninth st.; also flats and residences for rent. T. WIESENDANGER, 207 S. Broadway.

TO LET—$20 MONTHLY, SUNNY FRONT apartment, parlor, bedroom, kitchen, elegantly furnished, new house, sunny side apartment, $18; gas range, bath, 'phone. 919 ALBANY ST., 6 blocks west of Figueroa, near Ninth st. Adults. 21

TO LET — THE ALTONA APARTMENTS, CORNER 8TH AND FIGUEROA, 2, 3 AND 4 ROOMS, WITH BATH AND BUFFET KITCHEN; ALSO SINGLE ROOMS AND SUITES, WITH PRIVATE BATH. BROADWAY 5167.

TO LET—FOR $12 MONTHLY YOU CAN rent furnished housekeeping apartments, gas range, bath and 'phone, 1020 Colton st. and 1141 W. First st. Nice, new, very complete and comfortable. 31

TO LET — THE DOUGLAS APARTMENTS ARE NOW OPEN; ELEGANTLY FURNISHED AND UP TO DATE; 2, 3 AND 4-ROOM SUITES; RATES REASONABLE. 621 W. 10TH ST., COR. FLOWER. PHONE 5867.

TO LET — $20 RENTS 5-ROOM NEATLY furnished aaprtment, 2 bedrooms, easy walking distance; nice neighborhood; just off Hill st.; now lighted up like Broadway. A snap!!! 217½ W. 11TH ST. 17

TO LET — BEAUTIFUL FRONT APARTment furnished complete, living-room, bedroom, kitchen and private bath, on the W. Adams st. car line. BOND APARTMENT, 832½ W. 16th. 17

TO LET—A FEW TWO AND THREE HANDsomely furnished apartments, with buffet kitchens, and single rooms with private baths, at HOTEL ASTORIA, Third and Olive.

TO LET — 7-ROOM FLAT, COMPLETELY furnished, walking distance; west of Figueroa, on 10th st. Inquire 228 GROSSE BLDG., Sixth and Spring. Broadway 1237. 16

TO LET—VERY PLEASANT SUNNY housekeeping suite; two front rooms, both opening on veranda; completely furnished, $15 per month. 1109 CROCKER. Phone F3289. 16

TO LET—VALDORIA APARTMENTS, SITuated in the beautiful Westlake district, new and handsomely furnished, one east front suite, 725 ALVARADO ST.

TO LET—CLEMENT APARTMENTS, JUST opened; everything new; suites and single rooms; location fine. Corner W. WASHINGTON AND S. FIGUEROA. 19

TO LET — THE TYLER APARTMENTS, corner Sixth and Fremont; modern; outside furnished rooms and housekeeping suites. HOME F7867. 22

TO LET—TAYLOR APARTMENTS, 8TH AND Flower, 2, 3 and 4-room suites, single rooms, private baths, new brick building, newly furnished. 16

TO LET—B. & C. APARTMENTS, 2-ROOM housekeeping suites; also single room $8; 1 large sunny front room $20. 345 S. HOPE.

TO LET—B. C. APARTMENTS, 3 ROOMS furnished, private bath, reasonable rent. 1262 WRIGHT ST., near Pico. Phone A5470. 16

TO LET — HANDSOMELY FURNISHED 2-room apartment with private bath. 715 COURT ST., suite 3. 16

TO LET—251 N. FLOWER, 2-ROOM SUITES, private bath, new building and furniture. 19

TO LET — THE PITTINGER, 344 S. FIGUEroa; new house, new furnishings, close in. 22

TO LET—

Apartments—Furnished.

TO LET—FURNISHED 2 OR 4-ROOM APARTMENTS, GRAND OPENING OF THE UPP.
1145 and 1149 W. First, corner Boylston, new building, elegant new furniture, high altitude, above the dirt and dust; no sand; no bugs; very healthy and sightly; large society halls, all large rooms, hot water, free; close in, walking distance, both 'phones free, all sunny rooms, electric light, bath, gas, janitor, large kitchen ranges, roof observation, $21 to $35; for health and comfort examine. THE UPP. 21

TO LET—
PERCIVAL APARTMENTS.
One of the finest equipped and most luxuriously furnished apartment-houses in the West. Location ideal. 845 S. HILL ST. Phones Ex. 778, Sunset Broadway 1575. 20

TO LET—

Rooms and Board.

TO LET—ROOM AND BOARD.
Large, sunny rooms, with table board; 2 in one room, $50 and up.
HOTEL SOUTHERN,
603 Westlake ave.
Home A2752, Temple 379. 22

TO LET—ROOMS AND BOARD FOR TWO YOUNG MEN OR COUPLE, IN FINE HOME IN BEST NEIGHBORHOOD; 2 CAR LINES; THIS IS AN EXCEPTIONAL PLACE AND WILL BEAR INVESTIGATION. PHONE E1863. 16

TO LET—ST. JAMES FAMILY HOTEL, 817 W. 23d st., has large, sunny rooms, with furnace heat; excellent table; turkey on Sundays, chicken Wednesday; other days the best meat in the market. 'PHONE B3322.

TO LET — FIRST-CLASS ROOMS AND board in large house, well situated on W. Adams, between Grand ave. and Figueroa st.; every modern convenience; references. Apply 421 W. ADAMS ST. 16

TO LET—THE ABBOTSFORD INN, 8TH and Hope. Walking distance. European plan, $5 per week. American, $10 and up. Cheerfulness, dancing, card parties, etc. 21

TO LET — FURNISHED ROOM WITH board, for 1 or 2 persons who would room together; home cooking and a nice neighborhood. Apply at 930 DENVER AVE. 18

TO LET—THE OTTAWA, 760 OTTAWA ST., one block west of Figueroa; first-class rooms and board; new furnishings; home cooking; reasonable rates.

TO LET—823 BONNIE BRAE, CHOICE Westlake district, attractive rooms with excellent table; also auto barn to rent. PHONE BROADWAY 4872. 20

TO LET—THE MARION, 935 S. HILL, A new private boarding house; home table; suite with private bath; other rooms with

TO LET — DOUBLE ROOM, WITH THE best of table board, in a handsome private home. 1152 W. SEVENTH ST. 18

TO LET — WESTLAKE DISTRICT, $540 W. 11th, facing Beacon; rooms with board in very desirable home; adults only. 22

TO LET—IN LOVELY WESTLAKE HOME, nice sunny room and board, $25 per month; couple $45. Tel. HOME E2362. 18

TO LET — WITH BOARD, SMALL PLEASant room to one; Westlake district. HOME PHONE 53152.

TO LET — PLEASANT ROOM WITH board, reasonable, at 658 S. UNION AVE. Ladies only.

TO LET—LARGE, BEAUTIFUL ROOM AT the BRUNSON, with table board. 347 S. Grand ave.

TO LET — AT THE LIVINGSTON, GOOD clean rooms, home cooking. 632 S. HILL. 19

TO LET—FINE ROOMS, BEST TABLE board; $5 per week and up. A7802. 19

TO LET—

Houses.

TO LET — NEW AND MODERN 6-ROOM cottage on 22d st. near Grand ave.; this cottage has been occupied but for a few days; has large steel range, all connected with hot and cold water; will lease if desired. $37.50, water paid.

New, modern 5-room cottage on Grand ave, near Jefferson, large yard, driveway and barn, chicken corral, $25, water paid.

5-room cottage, not modern, 33d near Grand, $16, water paid.

T. L. O'BRIEN & CO.,
Jefferson and Main.
South 2276, B5328. 18

TO LET—$18; 5-ROOM FLAT, BROOKLYN ave.
$31.50—6-room cottage, N. Breed.
$30—5-room cottage, Michigan ave.
$28—5-room flat, furnished, Boyle Heights.
$25—3-room flat, furnished, W. 15th st.
$22.50—4-room cottage, furnished, W. 30th st.
$15—5-room cottage, Holly wood.
$200—11room HOTEL, furnished.
SEMI-TROPIC REALTY CO.,
Home B6200. 605-7 Trust Bldg.

TO LET—IN HOLLYWOOD NEAR P.O. AND car line, a beautiful 9-room modern house, polished oak floors, furnace, cement cellar, large lot, lawn and flowers, electric light and gas, rent $35; for furniture for sale, Wilton and oriental rugs; Flemish oak, dining set, cherry curtains, bedding, etc., 10x12 tent, floor cloth; suitable for servant, $300; if taken immediately with lease. Sunset phone HOLLYWOOD 963. 17

TO LET—
CHEAP RENT. CHEAP RENT. CHEAP RENT.
A 4-room modern cottage at 653 E. 24th street, near Central ave.; $17.50 per month, water paid; convenient location and fine car service.
VAN VRANKEN-HUNTER REALTY CO.,
Chamber of Commerce.

TO LET—150 W. ADAMS ST., LOT 100x225; fruit, lawns, flowers, chicken yard, outhouses, sunny house, 13 large rooms, with flue for each room, 4 bathrooms, basements, porches, gas, hot and cold water, neighborhood very genteel and quiet; terms reasonable to careful tenant; references required. Call at premises.

TO LET—$12 PER MONTH, NICE 3-ROOM cottage and 120 ft. lot, suitable for garden and chickens, city gas and water; within one minute's walk of city car line, church, school and Carvanza business center. BARGAIN REALTY CO., 800 L. A. Trust Bldg., 2nd and Spring. Both Phones.

TO LET—
HOUSE
of 5 rooms, 3725 San Julian st., east front, $20 per month.
F. H. BROOKS CO.,
215-16 Currier Bldg. 212 W. 3rd st.
19 Home phone A2243, Sunset Main 1015.

TO LET—
$22 month, beautiful new modern 6-room cottage near 48th and Moneta.
M. M. DAVISON & SON, rooms 304-6 Wilcox Bldg. 16

TO LET—
Large house in Hollywood; beautiful grounds; prominent corner. Rent $100 per month for one year. 345 S. BROADWAY.

TO LET—A FINE BRICK HOUSE OF 12 rooms, mission style, large lot, 908 W. 30th st., to a family of adults; rent reasonable to a permanent tenant. Key at my office, F. A. HUTCHINSON, 213 S. Broadway, room 207. 16

TO LET—
2 rooms, large yard, price $8.
5 rooms, $13 to $23.
WILLIAM W. WEARE,
Room 216, 207 S. Broadway.

TO LET — NEW 4-ROOM COTTAGE, ONE 8, and another one, $10 per month; large lots, separate; Blanchards store half block east of Fourth and Fresno sts. Take green Boyle Heights car. HOME PHONE 41256. 18

TO LET—AT 721 PARK VIEW AVE., LOWer floor of residence, 5 rooms, reception hall, bathroom, etc., lawn, flowers, large yard, sunny house, on a flat high and dry, with plenty of sunshine, two car lines. 16

TO LET — NEATLY FURNISHED FOUR-room house (parties going East;) rent cheap; six months or longer; no small children. Call before 11 a.m., 1122 W. 24TH ST. 17

TO LET — 7-ROOM 1½-STORY BUNGALOW, new, modern, hardwood floors, porcelain bath, screen porch, stationary tub, $30 per month, on yearly lease. Inquire 2034 W. 20TH. Telephone West 3309. 16

TO LET — LOVELY NEW 6-ROOM COTtage, in choice new residence section; low rent to right parties. Particulars at personal interview only. WATSON, 322 Trust Bldg. 'Phone 2792.

TO LET—
WE HAVE SOME NICE
UNFURNISHED HOUSES AND FLATS.
HOME A4539. 229 H. W. HELLMAN BLDG. 16

TO LET — $27 PER MONTH, HOUSE OF 10 rooms, Boyle Heights, near school and park; also in call district. W. A. WING, 119 S. Broadway. Phones—Main 563, Home A6634. 16

TO LET — NEW SWELL 6-ROOM UNFURnished cottage, 223 W. 46th, between Main and Moneta; desirable neighborhood. E. E. KUSEL, owner. Phone Home F7325. 16

TO LET — CHEAP RENT, CLOSE IN; NEW modern house, 8 rooms, oak floors, 3 grates, 3 blocks west of Figueroa st., 722 Hartford ave. Phone BROADWAY 2338.

TO LET — 5-ROOM FURNISHED BUNGAlow; modern, adults; water paid, $27.50; stay 3 months, rebate $2.50. 1316 W. 12TH ST. Inquire 1314.

TO LET — 5-ROOM MODERN COTTAGE with barn, near schoolhouse, $16 month, including water, no gas. Phone Sunset WEST 4590.

TO LET—A NICE 7-ROOM HOUSE AT 322 E. 20th st. near Central ave., only $30. See owner, C. W. WISE, 1969 Maple ave. 16

TO LET — FINE 6-ROOM COTTAGE, AT Union Square, No. 1229 W. 23rd st. Call at 1226 W. 23RD ST., or phone B2961. 16

TO LET—

Houses.

TO LET — 6-ROOM MODERN COTTAGE; large yard. 946 S. MOLINO ST., Pico Hts., $20. Phone W. 1474. 16

TO LET—5-ROOM HOUSE ON E. MAIN ST., gas, bath, $14 per month. 1909, key at butcher, opposite. 16

TO LET—6-ROOM MODERN COTTAGE, UP to date. 362 E. 33RD, $22 including water. 16

TO LET—

Furnished Houses.

TO LET—
IF YOU HAVE A HOUSE OR FLAT TO RENT, EITHER FURNISHED OR UNFURNISHED, CALL UP OUR RENTAL DEPARTMENT.
WE HAVE MANY PEOPLE WAITING TO BE LOCATED AND CAN RENT YOUR PROPERTY ALMOST AT ONCE.
SMITH & DIETER, (Inc.)
2ND FLOOR UNION TRUST BLDG.,
PHONES HOME EX. 7117. SUNSET EX. 493.
RENTAL DEPARTMENT. 17

TO LET—HOUSES, COTTAGES, FLATS, FURNISHED AND UNFURNISHED.
OUR NEW PLAN
MAKES HOUSE HUNTING EASY.
LISTS AND INFORMATION
FREELY GIVEN.
WRIGHT & CALLENDER CO.,
323 S. HILL ST.

TO LET — NEW AND MODERN 6-ROOM furnished cottage, large yard, on 37th, between Figueroa and Wesley, $35, water paid.

5-room furnished cottage, beautiful flowers and yard; on 23d near Grand ave., $27, water paid.

T. L. O'BRIEN & CO.,
Jefferson and Main.
South 2276. Main B3328. 18

TO LET—BUNGALOWS.
Three handsomely furnished 6-room bungalows, new and modern in every respect, for rent. Also two new and elegant unfurnished bungalows for rent. Call for lists at the office of WISLER, MOORE & CO., 310 S. Hill st.

TO LET—A LARGE COMMODIOUS AND modern 11-room residence in fashionable Westlake district, elegantly furnished, complete, including a new piano, has barn and servant's quarters in rear of large lot; parties desire to lease premises for one year. Inquire at 404 GERMAIN BLDG., 324 S. Spring st.

TO LET—NEW APARTMENT, FURNISHed complete, 3 or 4 rooms, private bath, separate entrance; large balconies; one and one-half blocks from Colorado st., on new through line to Los Angeles. 457 N. LAKE AVE., Pasadena. Sunset 'Phone 1870.

TO LET—
SEE US ABOUT A NICE
FURNISHED HOUSE, OR FLAT.
H. W. ELLOT & CO. 16
HOME A4530. 229 H. W. HELLMAN BLDG.

TO LET—OR SALE; 2621 S. HOPE., NINE-room furnished bungalow, heavy oak furniture, Axminster carpets, handsome electric fixtures, big fireplace, possession today. Particulars, OWNER, Sunset phone South 4657. 16

TO LET — MY HOME, WELL FURNISHED, 6 rooms, new piano; silver, linen; location first-class, vicinity St. James Park; close in. Phone 2333. Lease for a year or more to adults only. Call up B4966.

TO LET—$30, WATER FREE, 5 ROOMS, 3 bedrooms, nice neighborhood, easy walking distance, just off Hill st., now lighted like Broadway; a snap. 217½ W. 11TH ST. 17

TO LET — SEE THIS; FIRST FLOOR OF residence, 6 large, airy, sunny rooms, cheap to right party. 237 S. BEAUDRY AVE., corner W. Third st. 16

TO LET—6-ROOM MODERN BUNGALOW, nicely furnished, fireplace, piano; fine car service. Call 1807 ARLINGTON AVE. 'Phone West 1277. 16

TO LET — MODERN 7-ROOM FURNISHED house at Ocean Park, gas, electricity, instantaneous heater, gas range. Phone MAIN 2095, Los Angeles. 19

TO LET — LOVELY FURNISHED 5 AND 6-room cottages, all improvements, and fine-ly located, $30 and $40 monthly. See PHOENIX, 202 Grant Bldg. 17

TO LET—$35; 8 ROOMS, ELEGANT RESidence, beautifully furnished, 1831 Roosevelt ave. T. WIESENDANGER, 207 S. Broadway. 2a

TO LET — NEWLY FURNISHED 8-ROOM house, first-class, near Westlake; low rent; references. 1120 S. ALVARADO. 17

TO LET—NICELY FURNISHED 5-ROOM cottage, modern, houselike and clean. 1310 W. 27TH. Phone C9362. 18

TO LET — $5; HOUSE 2 SMALL ROOMS, furnished; rear of 633 S. UNION. 17

TO LET—MODERN 6-ROOM HOUSE, FURnished. PHONE A3235. 17

TO LET—

Stores, Offices, Lodging-houses.

TO LET—STOREROOM, 52x90, AT NO. 1438-1446 Fernando st. and yard room to rear street, 52x90; suitable for any kind of machine shop or warehouse or factory; will divide to suit tenants. Apply to WM. STEWART, 1431 N. Main st., or to W. H. OBEAR, 409 O. T. Johnson Bldg., 256 South Broadway.

TO LET—TWO NEW MODERN STORES, 18x125 each, located on Olive near Eighth, plate-glass and prism-glass fronts, etc.; will make low rent and give long lease on one or both; will rent separate or together. ARTHUR W. CARTER, 209 Severance Bldg. Main 6018, F3701.

TO LET—CHEAP, DESIRABLE, PRIVATE offices and desk space, furnished, with use of reception rooms, both phones, typewriter, clerk, etc. BARGAIN REALTY CO., 800 L. A. Trust Bldg., Second and Spring. Both phones.

TO LET—LARGE ROOM, SUITABLE FOR hall or manufacturing purposes the very center of business, 132½ Center Place, between Spring and Main, near Second. Apply WILLIAM McLEAN, 945 Sunbury. Home phone E2035.

TO LET—STORE 35x150, WITH GALLERY in rear and basement; also 4 floors 70x150, suitable for lofts or large offices; passenger and freight elevators; new building. Z. L. PARMLEE CO., 718 S. Broadway. 16

TO LET—GROUND FLOOR OFFICE SPACE, very desirable, good light; free use telephone, heat, light and janitor service. Call and see it, price very moderate. 434 S. HILL ST. Opposite Harriman New Hill St. Depot.

TO LET—LOT 40x150 WITH ALLEY IN THE rear and on north side, on Flower st., just south of Ninth; will build to suit tenant; fine for garage and other business.
W. H. OBEAR, 409 O. T. Johnson Bldg.

TO LET — LEASE, 2-STORY BRICK building, No. 546-8 E. Second st.; electric elevator; private switch on Santa Fe track; brick barn for 6 horses; large yard. Inquire F. A. HEIM, 541 E. Second st. 17

TO LET—NEW STORE, WITH LIVING-rooms and barn. Excellent location for groceries, fruit and delicatessen. Cor. VERMONT AVE. AND 46TH ST. Call on J. O. LUESIER, 1308 W. 22nd st. 16

FOR SALE—OR EXCHANGE—GOOD LOTS for mining and industrial stock, or mining and industrial stock for lots. What have you? STRADER & STRADER, 308 Delta Bldg. Phone F7927. 17

TO LET — SMALL STORE NEAR THIRD and Broadway, $75; three years' lease; another near Fourth and Broadway, $150, same time; several half stores. RYDALL, 218 S. Broadway. 16

TO LET—TWO DESIRABLE STOREROOMS, Nos. 624 and 632 W. Ninth st., corner of Flower, in a new three-story brick building. W. H. OBEAR, 409 O. T. Johnson Bldg.

TO LET—DESK ROOM, LARGE FRONT OFfice, $10; also for $7.50 and $5. Telephone, heat, etc.; special inducements. FROHOCK & SOUTHER, 119½ S. Spring. 16

TO LET—STORE OR WAREHOUSE FOR rent, 50x90; second floor, close in, long lease, $50 per month. See owner, J. C. H. IVINS, 523 Byrne Bldg. Phone 1973.

TO LET—2 FINE OFFICES, CITIZENS NATional Bank Bldg. 2 large stores, 110, 114 West Third st. C. WESLEY ROBERTS, 217 Citizens Natl. Bank Bldg. 18

TO LET—BEST SMALL SHOP ROOM IN Los Angeles, second floor. Apply at printing office, 222 S. LOS ANGELES ST. Home 'Phone 4152. 16

TO LET—TO CONTRACTOR OR BUILDER, good space in large ground floor real estate offices. WHITE & HESKETT, 226 W. Sixth st. 17

TO LET—MERCANTILE PLACE, CHOICE location, store $100, 1 office, $35. C. WESLEY ROBERTS, 217 Citizens Natl. Bank Bldg. 18

TO LET—STORE, VERY SUITABLE FOR dressmaker, N.E. corner of Westlake Park, 602 ALVARADO. E2167. Key next door. 17

TO LET—2 FRONT SUITES, SECOND FLOOR RAMONA BLDG., CORNER THIRD AND SPRING STS. BEST LOCATION IN CITY.

TO LET — AS A WHOLE OR PART OF store, with or without fixtures. P. ROSSI CO., 216 S. Broadway. 21

TO LET — HALF OF STORE ON BROADway near 6th. R. W. COOPER, 725 Grosse Bldg., Sixth and Spring. 16

TO LET—DESK ROOM, GROUND FLOOR, North Broadway, rent $10. Call 206 TAJO BLDG. 18

TO LET—

Stores, Offices, Lodging-houses.

TO LET—
STORES, LOFTS, OFFICES AND WAREHOUSES.
MANY CHOICE BUILDING SITES FOR HOTELS, GARAGES, FACTORIES.
OUR RENTAL DEPARTMENT CAN LOCATE YOU QUICKLY.
WE HAVE ON OUR LISTS THE BEST LOCATIONS, NOW AVAILABLE.
WRIGHT & CALLENDER CO.,
323 S. HILL ST.

TO LET—
STORES, OFFICES, LOFTS, WAREHOUSE AND FACTORY SITES, HOTELS AND ROOMING-HOUSES.
WE HAVE ALL THE AVAILABLE LOCATIONS.
RENTAL DEPARTMENT.
R. A. ROWAN & CO.,
200 H. W. HELLMAN BLDG.

TO LET—STORES.
$100—Corner, 701 W. Seventh st.
$25—156 N. Beaudry ave.
$25—2104-06 E. Ninth st.
$15—1013 E. Ninth st.
$15—2209 E. Ninth st.
$15—2311 E. Ninth st.
$15—1017 W. First st.
$15—1122 E. Seventh st.
$20—1112½ E. Seventh st.
T. WIESENDANGER, 207 S. Broadway. 31

TO LET—UNFURNISHED AND OFFICE rooms. Z. GILBERT, 216 S. Broadway. 16

TO LET—

Farming Lands.

TO LET—40 ACRES IN 5-YEAR-OLD WALnuts, interset with apricots, with 40 shares of S. A. V. I. Co. water stock, 4-room house, barn, well, best black loam soil; can raise peppers and garden truck between rows; can rent $30 per acre. C. W. BROCKMAN, 405 Severance Bldg. Home F7560, Sunset Broadway 4664. 17

TO LET—

Miscellaneous.

TO LET — MOUNTED ENGINE AND pumps for pumping out cellars, etc., air compressors and engines for cleaning and testing wells. R. KELLY MACHINERY CO., corner Mission Road and Macy st. Phone Boyle 126.

TO LET—

Poultry

Classified Liners.

FOR SALE— Houses.

FOR SALE—
Buy a home where there is no mud in the Charles Victor Hall Tract. Owner and builder, 3056 La Salle ave., seven large roomed cottage, large front porch, reception hall, front windows, French plate glass in all rooms, built in wood and coal bins and a place for your dining table boards; dining-room paneled in the curtgated Oregon pine; large window seat, all finished in the dark mission oak floors, kitchen a model of perfection, built in buffet bins, drawers, spice cabinets, cold air shaft, air duct for range, complete hot water plant at all fixtures, basin, bath, sink, tub and wash stand; bedrooms have large closets, good lights, polished floors, tinted walls and ceilings; wood finished in white enamel and natural; linen drawers in rear hall; bathroom in white enamel, all material and workmanship the best; also cement cellar, walks, lawn, $4600. PHONE WEST 2977. 16

FOR SALE—
SPECIAL BARGAINS.
HOUSES AND LOTS.
4-room house; lot 40x149; Dayton ave., on car line; price $1400.

5 rooms; lot 40x138; 52rd, near 3 car lines; price $1750.

5 rooms, 56th st., west of Central ave.; lot 50x125; price $1700.

5 rooms, extra good house; lot 40x140, to 20-foot alley; A1 location for flats; price $4100; very close in.

7 rooms, large barn, etc.; lot 50x120; Girard st., paying 12 per cent. on price, $4500.

For any of the above properties, terms etc., see WEIK & CO., 634 S. Spring st. Phone A1374. Many more like these. 16

FOR SALE—
A QUAINT BUNGALOW.

of 6 rooms on a lot 50x150 to alley, on the nicest 80-foot boulevard in the honey southwest.

The large living-room has an inviting brick fireplace with beaten copper hood and built-in bookcases.

The dining-room is spacious, has a commodious buffet, built-in and paneled with choice woods.

The den has built-in seat, cosy, too. All having quartered oak floors.

Bathroom in white with large porcelain tub, wash basin and medicine cabinet.

Cabinet kitchen, most convenient.

Large screened porch with 2 porcelain lined wash tubs.

Poultry yards, garden, fruit trees, berries, etc., all that makes home life complete.

Price $5200, $2750 cash, terms for balance. Owner on premises, 2936 HALLDALE AVE. Phone West 4204.

FOR SALE—WESTLAKE DISTRICT, ONLY ONE BLOCK FROM WESTLAKE. 7-ROOM, 2-STORY HOUSE, ALL MODERN; HAS ATTIC BARN; PRICE $5500, $1500 DOWN. SEE M'CLELLAN.

BARGAINS IF TAKEN THIS WEEK.
4-ROOM NEW BUNGALOW, PORCH, SCREENED PORCH, BATH, TOILET, CLOSE TO CAR; PRICE $1400, PART CASH.
4-ROOM NEW BUNGALOW NEAR MONETA AVE., NO. 1... OF VERNON; PRICE $1300, $200 DOWN, BALANCE $25 MONTHLY.
ANOTHER 4-ROOM NEW BUNGALOW, NEARLY FINISHED, LARGE LOT, TWO BLOCKS FROM CAR, FOR QUICK SALE $1400, TERMS.
SEE HAWKINSON,
WESTERN REALTY & INVESTMENT CO., 634 S. HILL ST. F1614, BROADWAY 3479.

FOR SALE—
Nice 5-room house and two lots, price $1350; $300 down, $15 per month, near car line. This snap won't last two days. See us quick.

Also, 4-room new house, $1250; $200 down, $13 per month, lot 60x140, fenced.

Another new 4-room house, lot 50x157, $1350; $150 down, $15 per month.

Also, 4-room house, plastered, $1300, half cash; will throw in furniture.

We have 50-foot lots, $375 up.

Take Brooklyn cars to Boyle Heights end of line. Office, HARTJE & NESBOMEY. 16

FOR SALE— FOR SALE

A BARGAIN.
$4000—
On Hobson st., near 11th, lot 30 150. Very desirable 5-room, 2-story house, all modern, 2 years old. This is a great bargain for a home location.
Terms, half cash.
KUHN, with
JOSEPH R. LOFTUS,
Members Los Angeles Realty Board,
537-8-9 Citizens Nat. Bank Bldg.
17 Both 'Phones Main 6627, A6067.

FOR SALE—
SPLENDID RESIDENCE.
FLORALE AND 24TH ST.
LARGE CORNER LOT.
One of the most desirable modern houses in the city; an architectural beauty; an ideal interior; the fixtures are of the massive mission style and the whole interior is in harmony with them; 7 rooms, well polished hardwood floors, magnificent built-in buffet, heavy beamed ceilings and paneled dining room. The house contains every needed convenience. It will appeal to your artistic sense and your love of comfort; price $6250; only $1500 cash required.
JONES & RYDER LAND CO.,
218 West Third st.
16

FOR SALE—
HERE IS SOMETHING UNUSUAL.
Here is a chance for you to live on your own place and have some one pay you rent at the same time. We have for sale on 27th st., near San Pedro, 50x140 to an alley, with two 4-room cottages, one is rented for $20 and the owner lives in the other; only $4000, part cash.
ROBERT MITCHELL CO.,
Fifth floor, Collins Bldg., 312 W. Third st.
16

FOR SALE—
TWO RESIDENCE BARGAINS.
Here are two propositions which we believe are the best offered today.
2712 ARAPAHOE ST.
An 8-room modern house; oak floors, furnace, fine lawn and flowers; east front; lot 50x145 to paved alley; price $6750; easy terms. Party leaving city.
1656 NEW HAMPSHIRE ST.
Modern 7-room 2½-story house; lot 50x132; high ground; east front; price $4900; easy terms.
ACME REALTY CO. Inc.
427-8 Consolidated Realty Bldg., 6th and Spring.
Phones—Broadway 1540, F7874. 16

FOR SALE—
ONLY $15,500.
THE GREATEST BUY IN THE CITY.
IMPROVED CORNER ON S. FLOWER ST.
200 FEET ON S. FLOWER, 160 FEET ON WALNUT DRIVE. IMPROVED WITH TWO MAGNIFICENT MODERN HOMES. THIS BARGAIN SHOULD BE TAKEN UP AT ONCE AS IT IS AN ELEGANT INVESTMENT. FOR A HOME OR MONEY MAKER. PRICE FOR THE ENTIRE PROPERTY $15,500. $6,000 CASH, BALANCE ON GOOD TERMS. THE PRICE IS GOOD FOR A SHORT TIME ONLY. SEE US AT ONCE. DO NOT DELAY.
SOLE AGENTS, C. J. HEYLER CO.,
310 BRYSON BLDG.

FOR SALE—
ONLY $6500, WORTH $8000.
New, two-story house, Wilshire district. This was built for a home by the day and not for sale. Private reasons for selling. Living-room 16x24, 7-foot fireplace. Large dining-room, with built-in buffet; den will suit you; 4 large airy bedrooms; fine bathroom. Expensive lighting fixtures, furnace; must go this week.
ROBERT MITCHELL CO.,
Fifth floor, Collins Bldg., 312 W. Third st.
16

FOR SALE—
MUST SELL AT ONCE.
1217 W. 36TH ST.
6-room modern cottage, and barn, in this beautiful residence section. Gas, electricity, lawn, etc. Lot 50x125 to alley. The owner is going away and this must be sold. If you are looking for a home allow us to show you this property.
ROBERT MITCHELL CO.,
Fifth floor, Collins Bldg., 312 W. Third st.
16

FOR SALE—
HIGH GROUND BARGAIN.
Modern 8-room residence on the heights southwest exposure, corner lot, east and south exposure, convenient to splendid car service; it has oak floors in every room and closet, cement cellar, furnace, two massive fireplaces, two beautiful buffets, heavily beamed ceilings and paneled dining room. The house contains every needed convenience, it will appeal to your artistic sense and your love of comfort; price $6250; only $1500 cash required.
JONES & RYDER LAND CO.,
218 West Third st.
16

FOR SALE—
HERE IS SOMETHING UNUSUAL.
"IT PAYS TO SEE US."
EDWARDS & WINTERS CO.,
329 S. Hill st. Main 9307, Home Ex. 767.
16

FOR SALE—SOUTHWEST, 8-ROOM HOME, BY OWNER.
Beautiful residence situated at 1635 West 23rd st., 1 block from W. Adams car; lot 50x140. House 1 year old, extra well built. Overhanging eaves, stone front and chimney, deeply recessed porch; big, light rooms; extra large ventilated closets; toilets up and down-stairs; model bathroom; sanitary nickel plumbing; oak floors, plate glass windows; massive golden brick fireplace; beamed ceilings; paneled dining-room; woodwork throughout; cabinet finished. Principals only examine and make offer. Owner at residence or at CHAMBER OF COMMERCE.

FOR SALE—MY EQUITY $650, COTTAGE and lot, Boyle Heights. 3058 S. OLIVE ST. 16

FOR SALE— Houses.

FOR SALE—

ON LENOX AVENUE,
NEAR 16TH ST. CARS.
$4200.
Eight-room 2-story modern house, very attractive outside and inside, thoroughly modern in every particular; owner must leave city and is willing to sacrifice. The entire furniture, bought expressly for this home, can also be purchased for $500.
This is a magnificent opportunity to step into a modern, completely furnished home for $4700.
Terms, $1000 cash and $50 month.
Sole agents.
JONES & RYDER LAND CO.,
218 W. Third st.

FOR SALE—

ON ARLINGTON AVE.
NEAR 16TH CAR LINE.
New east front 8-room residence, just completed; hardwood floors throughout; large paneled dining room with beamed ceilings and beautiful built-in buffet; attractive library and parlor, with beamed ceilings; bookcases; 4 large bedrooms, with large closets; 3 toilets, wash tray, brick cellar, hot and cold water throughout, beautiful mission fixtures; front porch and balcony; lot 50x150. This beautiful home for $6750. Terms to suit.
JONES & RYDER LAND CO.,
218 W. Third st.
16

FOR SALE—FOR THIS WEEK ONLY WE are able to offer for $4700 one of the finest 6-room houses in the city. The location is very desirable, it's where all the nice residences are being built now—in the popular southwest. The house contains 6 large and artistic rooms, handsomely finished; hardwood floors throughout, polished in three rooms, ivory ceilings with handpainted decorations, two fireplaces, built-in buffet and bookcases, cabinet kitchen; everything modern, artistic and convenient. Large lot and good barn. The price positively advances after this week. 40th st. near Vermont ave.
COCHRAN & RIDENBAUGH,
218-219 Pac. Elec. Bldg. Sole Agents.
Main 9301. A6292. Main 4761.

FOR SALE—
W. 37TH NEAR ROMEO ST.
Modern 6-room bungalow; hardwood floors, handsome buffet, mantel and fireplace, large and beautiful lawn and flowers, good barn; this is a very attractive home and very cheap; price $4600; terms $1000 cash, balance to suit. (478.)
JONES & RYDER LAND CO.,
218 W. Third st.
16

FOR SALE—30 NEW HOUSES, $200 CASH, $25 monthly; prices $1600 to $2000; 4, 5 and 6 room cottages on the most attractive street in the city; directly south on car line; 20-minute service; half way to city limits. Each one different; plastered throughout; painting and tinting guaranteed; everything modern and bathroom, porcelain plumbing, pantry china closet, clothes closets, cabinets, fine mantels, fireplaces and shelving, walks and street work finished; school within 2 blocks. LOS ANGELES INVESTMENT CO., owners, 327 S. Hill. Main 2561; A6118.

FOR SALE—
New modern cottage, in southwest, one block from car line; small cash payment, balance easy.
$750 BUYS
Lot 30x134, on W. 32th st., close to Western ave.

FOR EXCHANGE—
New 5-room cottage, close to Sunset blvd.; price $3250; equity $1000.
Phones—A4182. SUMMERLAND REALTY CO., Broadway 1433. 424 S. Hill st.

FOR SALE—

$4300, WORTH $5000.
ALMOST NEW
7-room modern house, full 2 stories, nicely decorated, street improvements all in, and paid for; lot 50x164 feet; east front; choice neighborhood; no mud. Call at 4026 TRINITY ST. Maple ave. car to 40th and Wall. 17

FOR SALE—IN ORDER TO MAKE QUICK sale, I am offering my modern 6-room cottage at a genuine sacrifice price—a price to make it go quick. This is a modern, almost new bungalow style cottage, containing five living rooms and den. Tinted walls, cove ceilings, two fireplaces, porch extends across front, large screened-in porch, best of plumbing and everything modern; pretty street. I am going to sell at once to the one making best offer. Here is your chance for a real snap. See OWNER, 218 Pacific Electric Bldg. 16

FOR SALE—
A CLOSE IN BUNGALOW SNAP.
Modern, 5-room bungalow, desirably located southwest, and only 15 minutes from business center. It has oak floors, handsome fixtures, stationary tubs, mission and white enamel finish, massive fireplace, pretty buffet, best plumbing; price $3250, small cash payment; close in bungalows are scarce; look it up.
"IT PAYS TO SEE US."
EDWARDS & WINTERS CO.,
329 S. Hill st. Main 9307, Home Ex. 767.
16

FOR SALE—$2800—FURNISHED—$2800.
Owner going to Seattle, must sell his new 5-room bungalow, furniture throughout; located on W. Jefferson; has north throughout; located porch, hardwood floors, built-in buffet, large clous kitchen; living-room paneled and beamed, the furniture is new; quartered oak; leather chair to match; lot 40x125; only $1400 cash and $20 per month.
HAYES, PADELFORD & BRININGER,
Broadway 2571. 606 H. W. Hellman Bldg.
Home A6955. 16

FOR SALE—BARGAINS, COTTAGES, FIVE rooms and one 3 rooms, barn; lot 60x165; east of Los Angeles, near Pasadena, one always rented for $24 per month; price only $2200; $600 cash.

4 rooms and can be made into 6, modern; lot 50x150; to alley, near Sunset boulevard and Edendale car, price $2250, $500 cash, balance easy.

BUTTERBAUGH REALTY CO.,
Tel. Main 561. 227 Grosse Bldg. 6th and Spring sts.

FOR SALE—
WESTLAKE DISTRICT.
DO YOU KNOW — BARGAIN?
Just think, a corner on Union ave., $3x160, with an old 7-room house, for only $4500. This is a bargain sure. Don't delay. Call and see me. Sole agent.
OSCAR B. SMITH,
213 O. T. Johnson Bldg.
Cor. Fourth and Broadway.

FOR SALE—

6-room 2-story bungalow in a swell locality, built three years, strictly modern and very many convenience not found in other houses; if you want something nice see us.
C. E. MOORE,
210 Laughlin Bldg. 215 S. Broadway.

FOR SALE—
ON UNION AVE.
NEAR PICO ST.
$4850—
Very desirable 8-room, 2-story house, not new, but has modern plumbing; handsome mantel and fireplace; tastefully papered and decorated; good cellar; lawn and flowers. This is a great bargain for such a location; terms, half cash.
JONES & RYDER LAND CO.,
218 W. Third st.
16

FOR SALE—
$4700; ½ CASH, 6 LARGE ROOMS, NEW. Look at this if you want to see an up-to-date bungalow, modern in every respect, oak floors, large pressed brick mantel, china closet, kitchen cupboards, bookcases, seats, plate ceilings, beamed, 2 toilets, all pipes nickel plated.
Don't buy until you have seen this. 1246 W. 41ST ST., University car; best location southwest. Sunset West 3851. Home B5630.

FOR SALE—
WESTLAKE HOME.
$1750 CASH. PRICE $6750.
Near 10th and Union, 8-room, 2-story, strictly modern house, nearly new, large lot, hardwood floors, beautifully decorated walls; price is positively a sacrifice.
JOHN H. SAUNDERS CO.,
17 'Phone F1178, Broadway 5032. 430 S. Hill.

FOR SALE—
NEW AND MODERN
5-ROOM COTTAGE.
3 MINUTES ON CARS.
ONLY $2000.
$200 cash and $20 per month.
JONES & RYDER LAND CO.,
19 215 West Third st.

FOR SALE—
WEST 28TH STREET,
NEAR MONETA STREET.
Thoroughly modern and up-to-date 4-room cottage on good lot; only $2900; terms, $1000 cash and $25 month.
JONES & RYDER LAND CO.,
16 218 W. Third st.

FOR SALE—10-ROOM COMPLETELY FURnished home, piano, etc., brand new, modern; beautiful; price only $5000, half cash; lot 134x165, value corner. LOGAN & PARker, 139 S. Broadway. Phone Home 3619.

FOR SALE— Houses.

FOR SALE—
WHY
Not let us build for you?
Two hundred and eighteen families
PAY
us for their homes the same as
RENT.
Be your own landlord.
LOS ANGELES INVESTMENT CO.,
327 South Hill st.
Paid up capital and surplus, $720,000.

FOR SALE—OR EXCHANGE—
$12,000—A corner on Beaudry ave., between First and Temple. Large 9-room house; lot 52 ft. front. Beaudry ave. will soon be a business street and this property will increase rapidly in value. Will sell on easy terms or exchange.
THOMAS S. WADSWORTH, Sole Agent,
Main 927. 319-21 Douglas Bldg.
Home A9174. Third and Spring sts.

FOR SALE—ONE 6-ROOM HOUSE, 4 ROOMS plastered, hall and closet, with a 2-room basement, gas piped to the house, electric lights on the streets; street oiled and graded; sidewalks and curb in; lot 50x150; fruit trees, blackberries and strawberries, near 2 car lines; 5-cent car fare; 15 minutes to city. Call or address OWNER, 2025 Pasadena ave. 'Phone East 1996. ⅓ cash, with monthly payments, $2600.

FOR SALE— 17

$300 CASH.
BALANCE $22 MONTH.
ON ANGELENO HEIGHTS.
5-room modern, new cottage, 10 minutes' ride, on high, sightly ground, large lot; price only $2400; 2 car lines.
JOHN H. SAUNDERS CO.,
17 'Phone F1178. 430 S. HILL.

FOR SALE—HOUSE. HAVE YOU A BARGAIN TO OFFER? DO YOU WANT TO SELL QUICK? WE HAVE CALLS DAILY FOR BARGAINS. LIST YOUR PROPERTY WITH US.
HACK & PEIPERS,
MAIN 8304. 203-204 I. W. HELLMAN BLDG., FOURTH AND MAIN ST.
A4262.

FOR SALE—
$6000—For the best strictly modern 5-room house in the southwest, heated with furnace, good terms.
$4200—Good terms, 7-room modern house with furnace; large lot, southwest.
$1600—Only for 6-room bungalow on a good corner, 50x100. A block from best car line in city.
COOPER & CUDDEBACK,
16 218 S. Broadway, room 237.

FOR SALE—
A SNAP.
FOR A QUICK SALE.
$2700—5 rooms, modern, worth $3000; sewer, cement curb and walks; fine location, near 32d and San Pedro.
Sole Agents,
M. M. DAVISON & SON, rooms 304-6, Wilcox Bldg.

FOR SALE—
5-room modern cottage on Ora st. near Temple, only 10 minutes' walk to Broadway; price $2300, one-third cash, balance on time; this is close-in property
See M. DRINKWATER,
'Phone F3634. Western Realty & Investment Co., 634 S. Hill st.

FOR SALE— 16
$3500—$1000 down, a 5-room modern cottage, lot alone worth $2000; owner must raise some money.
Main 3000. W. O. LUSK,
F4287. Patterson-Richardson Co., 415 Union Trust (Realty) Bldg.

FOR SALE—5-ROOM BUNGALOW, SOUTHwest, on 24th st., near Magnolia ave., finished floors, carpets, gas fixtures, combination fixtures; modern throughout; all in first-class condition. 50-foot lot, must be sold at once; price $2300.
UNION SQUARE REALTY CO.,
Sole Agents. 2204 Union ave.

FOR SALE—
YOUR IDEAL HOME.
Cannot be had except by a careful selection of your building site, and to give personal attention to every detail of design and construction, quality, convenience and workmanship are the result. Plans furnished or estimates given on any plans. E. G. WILLIAMSON & CO., Designers and Builders, 202 Grant Bldg.

FOR SALE—ON EASY TERMS—SNAPS—
$50 W. 42nd st.—6 rooms $2000, $500 down, $25 per month and interest. Lot 40x128. New 8-room modern improvements. Would take good building lot in part payment.
Full commission allowed agents.
Phone 2730. WATSON, 322 Trust Bldg.

FOR SALE—
WEST 23RD ST., NEAR NORMANDIE.
An 8-room 2-story house in a fine neighborhood; has all modern improvements; beautiful large porch; choice shrubbery; large lot, etc.; price $6500; part cash.
LANGMUIR-HUDSON CO.,
Home B6282. 504-5-6 Union Trust Bldg. 16

FOR SALE—GREATEST BARGAIN EVER.
$4000—House of 7 extra large rooms, spacious mantel and grates, porcelain bath, back porch, 10-foot cellar under whole house, large magnolia and pepper trees, near car line, 2-story barn, driveway, lot 100x150, high ground, 3 car lines, 6 minutes from Broadway; the lot worth the price asked.
J. C. OLIVER, 142 S. Broadway. 16

FOR SALE—
A SNAP.
FOR A QUICK SALE.
$2700—5 rooms, modern, worth $3000; sewer, cement curb and walks; fine location, near 32nd and San Pedro.
Sole Agents,
M. M. DAVISON & SON, room 304-6 Wilcox Bldg.

FOR SALE—NEAR THE UNIVERSITY OF Southern California. A beautiful new six-room story-and-a-half house, large lot, several porches and everything in profusion, barn, large closets, beautiful home. Must be sold. See owner, 444 WEST 23RD STREET. Take Main and Jefferson st. car.

FOR SALE—HIGHLAND PARK, HIGH AND dry, modern bungalow of 5 rooms and bath, built in buffet, pressed brick fireplace, tinted walls, lawn, trees, curbing, sidewalk and sewer connection, near Occidental College, and only half block to Pasadena ave. car lines, cash or terms. S. JACOBY & CO., 233 Pacific Electric Bldg.

FOR SALE—ARE YOU GOING TO BUILD A HOME? We draw and sell plans for houses, cottages and bungalows. With full set of plans outside and inside details and complete specifications, with your own ideas incorporated. Terms reasonable.
JONES & RYDER LAND CO.,
218 W. Third st.

FOR SALE—$2200, EASY PAYMENTS, FIVE-room new, modern bungalow; large lot, 2 blks Angelica st.; nice location, close in, Echo Park.
$7000—S.W. corner 16th and Griffith, improved, 82x144 to alley, room for apartments.
$3000—Corner, 1362x165, Sobieski near Echo Park.
Address FRANK BAIERSKY, Natick House.

FOR SALE—
EAST 28TH, NEAR MAPLE AVE.
$2750.
Splendid modern 5-room cottage on lot 45 by 145; terms, $750 cash, balance to suit.
JONES & RYDER LAND CO.,
218 W. Third st.

FOR SALE—
Corner on alley on Ruth ave., just north of 36th st.; lot 35x110, with 4-room modern cottage. This is positively the cheapest 5-room property in 12 blocks. If you are looking for a snap it will pay you to investigate this.
OSCAR B. SMITH, Sole Agent,
213 O. T. Johnson Bldg.

FOR SALE—BARGAIN.
7-room modern house on Boyle Heights, must be sold; if you want a high, healthful location, this will please you and the price is right. G. H. PETERS, 504 Mason Bldg.

FOR SALE—BARGAIN.
Large 2-story 8-room house, modern, lot 50x150, fine elevation, 4 feet above sidewalk; granite retaining wall, fine lawn, shrubbery, fruit and shade trees; first-class neighborhood. 1233 CARROLL AVE. Take Angeleno Heights car. Price only $4850; well worth $6000.

FOR SALE—
7-ROOM BUNGALOW. $4900.
A new and modern bungalow on a full-sized lot on 23rd st., near Normandie; a most desirable neighborhood; $1000 cash.
LANGMUIR-HUDSON CO.,
Home B6282. 504-5-6 Union Trust Bldg. 16

FOR SALE—
A BARGAIN.
SOUTH UNION AVE.
8-room modern 2-story house; big reception hall, large room and furnace; lot 48x130; this fine home can be had if taken at once for $5750.
OSCAR B. SMITH,
16 213 O. T. Johnson Bldg.

FOR SALE—$3500; BEAUTIFUL 5-ROOM bungalow, strictly modern; West Jefferson car line; will take some cash, balance month-ly payments; must be sold. D. R. JONES & CO., 415 Copp Bldg. Phone Main

FOR SALE— Houses.

FOR SALE—
$2900—A new modern 6-room cottage; lot 40x135, large rooms, oak floors, brick mantel, sideboard, bookcase, writing desk, window seat, electric fixtures, window shades, all complete. 256 E. 48th, near San Pedro st. See owner at 1101 TOWNE AVE. Terms.

FOR SALE—"NO COMMISSION." THIS should interest you, buyer or seller. Open to the public.
LOS ANGELES REAL ESTATE EXCHANGE, Inc.
414½ South Broadway. Elevator, 3rd floor.
Organized for buyer and seller.

FOR SALE—PERFECT SNAP, FOUR-ROOM cottage, large lot, only $1200, on terms that can't be beat, $25 down and $15 per month, including interest. Come now. KENYON, owner. Inquire Blanchard's store, half block east of Fourth and Fresno sts. Home 'Phone 61295. Take green Boyle Heights car. 19

FOR SALE—6-ROOM BUNGALOW, SOUTHest, hardwood floors, panel walls, buffet, bookcases, brick fireplace, cabinet kitchen, screen porch, laundry tubs, price $2950, $450 cash, small monthly payments.
PITTSBURGH REAL ESTATE CO.,
211-45 Laughlin Bldg.

FOR SALE—
New 4-room cottage, Highland Park; lot 50x175; price $2500, $300 cash, balance monthly. 6-room cottage, with bath, toilet, mantel, lot 50x125; price $1850, $100 cash, $20 per month.
17 227 Laughlin Bldg., 215 S. Broadway. E. G. DEVENS.

FOR SALE—
Wisler, Moore & Co., 210 South Hill street, Headquarters for bungalows. We have the best in the city at lowest prices. In many cases we can arrange for small payments down, upon first-class property.
16 WISLER, MOORE & CO., 210 South Hill st.

FOR SALE—WE HAVE CLIENT WHO CANnot meet payment on his 8-room cottage, high ceilings, fine lawn, flowers, etc. His equity can be had for $300 cash making property cost $2100, if taken immediately. A snap for home or to sell again.
ORR-SESSIONS REALTY CO.,
309-10-11 Heane. Main 6416; A6416.

FOR SALE—$7500 FOR TWO MODERN flats; renting for $720 per year. The property is north of Pico on Grattan st. and pays 9 per cent. net on the investment, no better buy than this.
G. W. SKINNER.
515 Chamber of Commerce. Home Phone 2753.

FOR SALE—I HAVE A LITTLE BUM COTtage down in bum section and will sell at bum price, no niggers, pretty good house around, 1 parlor, 2 kitchens, want no lookers, want a buyer; it's near Ascot Park; I am no agent, I go to church, no firm, it's business, want money. BLAINE, 123 S. Broadway.

FOR SALE—$6000—37TH ST., 75 feet by 125. Best built 8-room house in the city. An elegant home on a large lot. Lot alone worth the money. Will agree to put in all furniture and stoves. We would like to call and look at this. GUTHRIE & BLOSSOM. Room 607, Collins Bldg., 312 W. Third. A1265, Main 2986.

FOR SALE—$10 PER MONTH, INCLUDING interest, will pay for a modern cottage built on your lot; 5 rooms, bathroom, porcelain plumbing, closets, pantry; plastered throughout, painting and tinting guaranteed; price $875. LOS ANGELES INVESTMENT CO., 327 S. Hill. Capital and surplus $750,000.

FOR SALE—CHEAPEST THING ON street, fine six-room modern cottage, good lawn and flowers, lot fenced. Sells for $2900. Terms. Look this up today, it may be sold tomorrow.
MARTIN & DAVIS,
16 101 Henne Bldg.

FOR SALE—
Don't give it to the landlord. See our new 5-room cottages, only 6 minutes from City Hall; price $2100, $200 cash and $20 month, including interest.
JONES & RYDER LAND CO.,
19 218 West Third st.

FOR SALE—
SNAP—SNAP—SNAP.
$400 cash, balance monthly; 5-room bungalow, W. 46th, between Main and Moneta.
Home A5699. PRICE $3000.
Broadway 5125. HARRIS & JONES,
133 S. Broadway. 17

FOR SALE—
$300 CASH.
And $25 month buys newly furnished, new bungalow; 5 rooms and bath, corner lot, 55x150; 5 minutes' ride Long Beach line. Price furnished $1650. WRIGHT & CALLENDER CO., 219 S. Hill.

FOR SALE — BY OWNER, NEW 5-ROOM modern, artistic, well-built bungalow in southwest; reception hall, beamed ceilings, hardwood floor, buffet, etc.; lot 50x135; at a great sacrifice, as I am going away; just completed. A. JACOBY, room 509, Delta Bldg., 215 S. Spring st.

FOR SALE — HOUSES FROM $1000 up to $10,000; we have a complete list of houses we would be pleased to show you; we take care of all papers free of cost and guarantee them good.
LONGSTRETH & HESSE, room 120, 213 S. Broadway.

FOR SALE—$1050—6-ROOM MODERN WIRE st., near Main. This is $50 below market; $100 cash.
A. BOEKER & CO.,
301 Collins Bldg. Phone A1265; Main 3998.

FOR SALE—
6-room new bungalow, on 35th st., near Maple ave., large lot; $900 cash will buy it; must be seen.
A. BOEKER & CO.,
301 Collins Bldg. Phone A1265; Main 3998.

FOR SALE—$6500.
Two-story, 8-room house, between Eighth and Ninth streets, just west of of Figueroa; sure to advance rapidly before 1908. GREENWALT & SCHRIVER, 632 Pac. Elec. Bldg.

FOR SALE—6-ROOM BUNGALOW, FURnished complete; flemish oak finish with modern fixtures, fine lawn, flowers, etc. Southwest, good car service.
MARTIN & DAVIS,
16 101 Henne Bldg.

FOR SALE—
ON E. 20TH, NEAR CENTRAL.
5-room modern cottage, price $2750; terms, $850 cash, balance on mortgage, 6 per cent.
JONES & RYDER LAND CO.,
16 218 W. Third st.

FOR SALE—
One of the handsomest homes in the Westlake district for sale at a price which will make it a good investment.
WISLER, MOORE & CO.,
16 210 South Hill st.

FOR SALE — OR EXCHANGE — A GROUP of bungalows near new car shops, good rental proposition, buy them as an investment; prices $2500 to $3000, easy terms if desired.
1. H. PRESTON, 603 Laughlin Bldg. 17

FOR SALE—VERY PRETTY MODERN MISsion cottage, six rooms, storeroom, cellar, lot, 50x135; price $2900, $500 down, balance monthly; 1900 W. 23d st., between La Salle and Congress; W. Adams or Washington car. Seen from 1 to 4 afternoons. 16

FOR SALE—NEAR VERMONT AND 16TH. High—Bungalow. Modern. 50x140 to alley. 50x140 to alley. 16 YOUNG & ADAMS, A7866. 254 S. Hill. Broadway 3015.

FOR SALE—$4000; 10-ROOM HOUSE AND lot, 75x200, facing beautiful park in Boyle Heights; will take $4000 cash, balance $30 per month; look into this if you want to make money.
W. A. WING, 119 S. Broadway. 16

FOR SALE—ATTENTION RAILROAD MEN. 10-room house and lot, 75x200, in call district. See me for easy terms. W. A. WING, 119 S. Broadway. Phones Main 583; Home A6234.

FOR SALE—$1000 CASH, NEW 4-ROOM MODern cottage on Magnolia avenue, between Washington and 16th st., near school, bath, electric fixtures, etc.; price $4250. T. J. MAT-THESON, 417 O. T. Johnson Bldg. Phone A6652. Broadway 1508. 19

FOR SALE—$1150; 4-ROOM COTTAGE FURnished, on Long Beach car line, about 12-minutes' ride from town, lot 50x144, fruit trees, $275 cash, balance in monthly payments. C. A. SUMNER & CO., 214 L. Trust Bldg.

FOR SALE—SPECIAL BARGAIN; MODERN 4-room house, lot 50x138, 1 block from Hollywood car; price $1100, $250 down, $15 per month, including interest. HANDY GRAHAM, corner Benedt and Sunset blvd. 'Phone E9250.

FOR SALE—
If you have $1200 or $1600 cash and want a real snap in a 5-room cottage, close in, see ATWOOD with M. M. Davison & Son, 206 Wilcox Bldg. Home Phone A6592; Sunset 5493.

FOR SALE—
New and modern 8-room cottage, 8 minutes on cars, only $2000, $200 cash and $20 month.
JONES & RYDER LAND CO.,
19 218 West Third st.

FOR SALE—
Westlake residence.
Near 9th and Union, E front.
9 rooms, modern, $6500.
A7866. YOUNG & ADAMS,
Broadway 2915. 254 S. Hill st.

FOR SALE— $5000—WORTH $6000.
9-room house, S.W., high ground; fine location; near 2 car lines; well built and well finished; cash or about half cash; no agents. Address OWNER, G. box 22, Times Office. 16

FOR SALE—7 ROOMS, most beautiful home, S.W., high ground; built by Home Building Co., which is sufficient guarantee of stability and finish; new, just moved into; owner on premises West 32, Home 72245.

FOR SALE — BARGAIN, 2823 E. 4TH, ON green car line, Boyle Heights, not far out, 5-room modern house, bath, gas, electricity, hot and cold water, cement walks, new street work; $2650; only $1200 cash, balance 4 years. OWNER, West 7404. 16

FOR SALE— Houses.

FOR SALE—$50 DOWN.
Special—$50 down. Don't pay rent.
$1600—5 rooms, new, large lot.
$1250—4 rooms, large lot.
Close in, good location, 2 car lines.
LEAVER-GUENTHART & CO.,
Home A9621; Main 8550. Suite 257-8 Pac. Elec. Bldg. 17

FOR SALE—
If you have $1200 or $1500 cash and want a real snap in a 5-room cottage, close in, see ATWOOD, with M. M. Davison & Son, 206 Wilcox Bldg. Home A6592; Sunset 5493. 19

FOR SALE — WILL SELL FINE 5-ROOM house in southwest, for $2500, only $500 cash, balance easy; come and let us talk it over and see house. See OWNER, with Marsh & McCall, 123 S. Broadway. Phone 6431. 17

FOR SALE—BIG SNAP. FINE COTTAGE near postoffice, 6 rooms and bath, choice location, furniture for sale, cottage for rent; income $60 per month. Owner, 1963 A. P. ABBOTT, 208 W. 7th st.

FOR SALE—THE BEST 4-ROOM COTTAGE in town for the money. BUTTERWORTH, 111 S. Broadway. Main 2731; Home A2148. 22

FOR SALE—MUST BE SOLD; 2 HOUSES, lot worth $4000, for $3500. 432 W. 22d st.

FOR SALE—LOT 50 FOOT FRONT, WITH four-room cottage, large barn and shed. Inquire at 1379 WALL ST., city. 17

FOR SALE — NEW 4-ROOM BUNGALOW snap. See OWNER, 458 S. Spring st. 19

FOR SALE—NICELY FURNISHED 5-ROOM modern flat, close in, $250; flat to let. 221 E. 11TH ST. Phone Home F7327. 19

FOR SALE—3 6-ROOM MODERN HOUSES, on easy terms; will take building lot as part pay. Ring up OWNER, West 1850. 21

FOR SALE—$1200; THREE-ROOM BUNGAlow, screen porches, close in, $500 cash, balance terms. Owner, 2138 SANTA CRUZ ST. 16

FOR SALE— City Lots and Lands.

FOR SALE—
Someone will make some money when they buy that lot we have on San Pedro st., between 34th and 35th, only $5000, for 40 feet; this won't last long, so don't delay calling.
ALBERT V. LONG CO., (owner,)
A8301. 240 Byrne Bldg. 16

FOR SALE—
$300 CASH. $300 CASH.
SAVANNAH, NEAR NEW JERSEY.
Only 16 minutes from First and Main. 4x20—
Home A6639. HARRIS & JONES,
Broadway 5125. 133 S. Broadway. 17

FOR SALE—BY OWNER, FEW BARGAINS. $725—Lot Flint ave., near Arlington, cheap. $750—Lot W. 20th, near Arlington, snap. $1600—Lot W. Jefferson near business property.
Must sell at once, cash or terms.
OWNER, Home phone A2122.

FOR SALE—WE ARE NOW FORMING A syndicate to subdivide an exceptionally well located piece of property. can demonstrate 50 per cent. profit; subscriptions will be received in any amount from $1000 up. For full particulars address X, box 200, TIMES OFFICE.

FOR SALE—FINE TERRACED LOTS IN new Terrace, close to car lines and investment on the market. Will double in a year. Buy one.
W. H. PRESTON, 603 Laughlin Bldg. 17

FOR SALE—
The best building lots at lowest prices. Some upon our lists are below the market and will net the purchaser a large percentage of profit.
WISLER, MOORE & CO.,
16 210 South Hill st.

FOR SALE—LET US SHOW YOU LOTS ON 7th st. extension, 12 minutes from center of city, as low as $425, $50 down and $10 per month; they make you money. ORR-SESSIONS REALTY CO., 309-10-11 Heane. Main 6416, A6416.

FOR SALE—BIGGEST SNAP IN THE southwest, north front lot on Seneca street near Moneta, fine location, high and dry. $975 takes it. See
MARTIN & DAVIS,
101 Henne Bldg.

FOR SALE—
$150 cash, balance easy terms; north front. Dearborn ave., near 42rd and Figueroa.
PRICE $900.
Home A5699. HARRIS & JONES,
Broadway 5125. 133 S. Broadway. 17

FOR SALE—$2700.
Lot on Van Ness, between Pico and 16th st., for $700; note the size, 80x190; $300 under market. Call early.
ALBERT V. LONG CO.,
Home A6301. 240 Byrne Building. 16

FOR SALE—
Have you got $675? We will make it $675 for you in 60 days. Phone or call and we will tell you about it.
ALBERT V. LONG CO.,
A8301. 240 Byrne Bldg. 16

FOR SALE—$8470. THE NORTHWEST COR. of 42d st. and Thorpe, 50x142, street improved before street is widened to 80 foot boulevard; terms arranged. Apply to OWNER, room 4, 129 S. Spring st. 16

FOR SALE—CHOICE CORNER, $1250, all other corners in this addition from $1500 to $2000; act quickly, if you want it. LANGSON REALTY CO., 411 Chamber of Commerce Bld

FOR SALE—
City Lots and Lands.

FOR SALE—
ANNOUNCEMENT.
ALTHOUGH OVER A HUNDRED LOTS HAVE BEEN SOLD UNDER CONTRACT FOR IMMEDIATE CONSTRUCTION, WE HAVE DECIDED TO CONTINUE FOR A SHORT TIME LONGER OUR UNUSUAL BUILDING INDUCEMENTS ON THESE HIGH-GRADE RESIDENCE LOTS.
FOREST PARK.
Located close to Pasadena; ONLY 15 MINUTES FROM DOWNTOWN; EITHER OF THREE CAR LINES; NOW IN OPERATION.
On the high ridge between HOOVER STREET AND THE COMMONWEALTH AVE. CAR LINE.
Near Fourth St.

50 FEET HIGHER THAN ANY LOTS ABOVE THIS FROST AND FOG LINE.
Hundreds of trees planted; location a true
FOREST PARK.
In a desirable neighborhood; improvements and unexcelled view of city, mountains and ocean.

Our opening prices of $250 for large lots are lower than further away, while our lots of $2500 to $4000 are similar to those of this Wilshire and Western district. Take Bimini Spur cars to Westlake car direct to Forest Lawn, Commonwealth ave. and Boyle ave.

F. A. HELTON,
Second Floor Union Trust Bldg.
Sunset Ex. 402. Main 1273.

SMITH & [illegible]
Sales Managers.
STRONG & [illegible]
N. W. cor. Broadway and Second.
Main 1273.

FOR SALE—LISTEN A MINUTE!
WE'RE GOING TO TELL YOU SOME CONDITIONS THAT WE BELIEVE ARE UNIQUE ABOUT A LARGE DEVELOPMENT IN ALL LOTS IN GOLDEN WOOD TRACT NO. 1.

THE FIRST THING NOTICED IS THE SIZE OF LOTS, 50x135. SOME HAVE ALLEYS, THEN ALL CEMENT SIDEWALKS, OILED STREETS, WATER, ELECTRICITY, TELEPHONE, GAS AND ICE, ARE NOW THERE.

AGAIN, THERE ARE NO RESTRICTIONS. A DOZEN COST HOMES ARE NOW BUILDING. ($3000 (ABIDE FROM A FEW) WILL ASSURE YOU NEIGHBORS WORTH WHILE TO LIVE IN A HOME PLACE AND WITH GOOD SCHOOLS AND CHURCHES NEAR.

COLEGROVE CAR LINE PASSES PROPERTY AND TWO MINUTES CONNECTING WITH

HARRIMAN LINES

WILL BRING YOU TO DOWNTOWN.

LOW PRICES NOW $250 AND UP.

$20 DOWN. $10 A MONTH.

IF YOU REALLY WANT SOMETHING GOOD, WHEN YOU COME TO GO OUT AND PICK ONE, WE HAVEN'T MANY LOTS LEFT PREFERRED.

WARREN F. MOORE,
MANAGER FOR STRONG & DICKINSON,
CORNER 2ND AND HILL STS.

FOR SALE—
I pursue a definite policy. First—I'll tell you the truth. I urge you to buy, and tell you that may seem strange, but I tell you I'm going to sell you soon you can see that for yourself now. Will you buy 10 per cent. lower than you can 30 days hence? VERMONT AVE. TRACT.

$900—
Buys a big lot on Vermont ave., high ground overlooking the city of Los Angeles; 20 minutes' ride; fine tract; third, near Hoover; boulevards 60, 80 and 100 feet; includes all street improvements. Friends, I have a few lots left; better buy now. Don't miss this chance. Let your money in this tract. Full information when you call.
WARREN F. MOORE,
STRONG & DICKINSON,
Sales Managers.
CORNER 2ND AND HILL STS.

FOR SALE—
$10 DOWN, $10 MONTHLY.
NO INTEREST.
NO TAXES.
NO INCUMBRANCE.
NO MORTGAGE.
NO MORE TO PAY.
Lots in Vernon, Normandie, Western ave., Hoover st., Vermont ave., Budlong ave., Arlington Heights, Hollywood, Boyle Heights, Monterey Park, Alhambra, Pasadena, Glendale, Long Beach, Redondo, Santa Monica, Ocean Park, Venice, Inglewood, Compton, Whittier, Pomona, Ontario, Riverside, San Bernardino, Redlands, Orange, Santa Ana, Fullerton, Anaheim, Pacific Beach, La Jolla, Coronado, San Diego, Chula Vista, National City, Imperial City, Calexico, Holtville, El Centro, Brawley, Calipatria, Niland, Westmoreland, Indio, Coachella, Thermal, Mecca, Salton, Palm Springs, Banning, Beaumont, Redlands, Highland, Colton, Rialto, Bloomington, Riverside, Corona, Elsinore, Perris, Hemet, San Jacinto, Winchester, Temecula, Murrieta, Fallbrook, Escondido, Oceanside, San Luis Rey, Carlsbad, Encinitas, Del Mar, Solana Beach, Chula Vista, Otay, Tia Juana, Ensenada, Santa Barbara, Ventura, Oxnard, Hueneme, Port Hueneme, Santa Paula, Fillmore, Piru, Saticoy, Moorpark, Simi, Chatsworth Park, Canoga Park, Owensmouth, Pacific Palisades, Santa Monica, Ocean Park, Venice, Inglewood, Compton, Whittier, Pomona, Ontario, Riverside, San Bernardino, Redlands, Orange, Santa Ana, Fullerton, Anaheim, Pacific Beach, La Jolla, Coronado, San Diego, Chula Vista, National City, Imperial City, Calexico, Holtville, El Centro, Brawley, Calipatria, Niland, Westmoreland, Indio, Coachella, Thermal, Mecca, Salton, Palm Springs, Banning, Beaumont, Redlands, Highland, Colton, Rialto, Bloomington, Riverside, Corona, Elsinore, Perris, Hemet, San Jacinto, Winchester, Temecula, Murrieta, Fallbrook, Escondido, Oceanside, San Luis Rey, Carlsbad, Encinitas, Del Mar, Solana Beach, Chula Vista, Otay, Tia Juana, Ensenada, Santa Barbara, Ventura, Oxnard, Hueneme, Port Hueneme, Santa Paula, Fillmore, Piru, Saticoy, Moorpark, Simi, Chatsworth Park, Canoga Park, Owensmouth, Pacific Palisades.
Main 1273.

FOR SALE—
$10 DOWN, $10 MONTHLY.
NO INTEREST.
NO TAXES.
NO INCUMBRANCE.
NO MORTGAGE.
NO MORE TO PAY.
Lots in Vernon, Normandie, Western ave., Hoover st., Vermont ave., Budlong ave., Arlington Heights, Hollywood, Boyle Heights, Monterey Park, Alhambra, Pasadena, Glendale, Long Beach, Redondo, Santa Monica, Ocean Park, Venice, Inglewood, Compton, Whittier, Pomona, Ontario, Riverside, San Bernardino, Redlands, Orange, Santa Ana, Fullerton, Anaheim, Pacific Beach, La Jolla, Coronado, San Diego, Chula Vista, National City, Imperial City, Calexico, Holtville, El Centro, Brawley, Calipatria, Niland, Westmoreland, Indio, Coachella, Thermal, Mecca, Salton, Palm Springs, Banning, Beaumont, Redlands, Highland, Colton, Rialto, Bloomington, Riverside, Corona, Elsinore, Perris, Hemet, San Jacinto, Winchester, Temecula, Murrieta, Fallbrook, Escondido, Oceanside, San Luis Rey, Carlsbad, Encinitas, Del Mar, Solana Beach, Chula Vista, Otay, Tia Juana, Ensenada, Santa Barbara, Ventura, Oxnard, Hueneme, Port Hueneme, Santa Paula, Fillmore, Piru, Saticoy, Moorpark, Simi, Chatsworth Park, Canoga Park, Owensmouth, Pacific Palisades, Santa Monica, Ocean Park, Venice, Inglewood, Compton, Whittier, Pomona, Ontario, Riverside, San Bernardino, Redlands, Orange, Santa Ana, Fullerton, Anaheim, Pacific Beach, La Jolla, Coronado, San Diego, Chula Vista, National City, Imperial City, Calexico, Holtville, El Centro, Brawley, Calipatria, Niland, Westmoreland, Indio, Coachella, Thermal, Mecca, Salton, Palm Springs, Banning, Beaumont, Redlands, Highland, Colton, Rialto, Bloomington, Riverside, Corona, Elsinore, Perris, Hemet, San Jacinto, Winchester, Temecula, Murrieta, Fallbrook, Escondido, Oceanside, San Luis Rey, Carlsbad, Encinitas, Del Mar, Solana Beach, Chula Vista, Otay, Tia Juana, Ensenada, Santa Barbara, Ventura, Oxnard, Hueneme, Port Hueneme, Santa Paula, Fillmore, Piru, Saticoy, Moorpark, Simi, Chatsworth Park, Canoga Park, Owensmouth, Pacific Palisades.
Main 1273.

FOR SALE—
I pursue a definite policy. First—I'll tell you the truth. I urge you to buy, and tell you that may seem strange, but I tell you I'm going to sell you soon you can see that for yourself now. Will you buy 10 per cent. lower than you can 30 days hence? VERMONT AVE. TRACT.

$900—
Buys a big lot on Vermont ave., high ground overlooking the city of Los Angeles; 20 minutes' ride; fine tract; third, near Hoover; boulevards 60, 80 and 100 feet; includes all street improvements. Friends, I have a few lots left; better buy now. Don't miss this chance. Let your money in this tract. Full information when you call.
WARREN F. MOORE,
STRONG & DICKINSON,
Sales Managers.
CORNER 2ND AND HILL STS.

FOR SALE—
$10 DOWN, $10 MONTHLY.
NO INTEREST.
NO TAXES.
NO INCUMBRANCE.
NO MORTGAGE.
NO MORE TO PAY.
Lots in Vernon, Normandie, Western ave., Hoover st., Vermont ave., Budlong ave., Arlington Heights, Hollywood, Boyle Heights, Monterey Park, Alhambra, Pasadena, Glendale, Long Beach, Redondo, Santa Monica, Ocean Park, Venice, Inglewood, Compton, Whittier, Pomona, Ontario, Riverside, San Bernardino, Redlands, Orange, Santa Ana, Fullerton, Anaheim, Pacific Beach, La Jolla, Coronado, San Diego, Chula Vista, National City, Imperial City, Calexico, Holtville, El Centro, Brawley, Calipatria, Niland, Westmoreland, Indio, Coachella, Thermal, Mecca, Salton, Palm Springs, Banning, Beaumont, Redlands, Highland, Colton, Rialto, Bloomington, Riverside, Corona, Elsinore, Perris, Hemet, San Jacinto, Winchester, Temecula, Murrieta, Fallbrook, Escondido, Oceanside, San Luis Rey, Carlsbad, Encinitas, Del Mar, Solana Beach, Chula Vista, Otay, Tia Juana, Ensenada, Santa Barbara, Ventura, Oxnard, Hueneme, Port Hueneme, Santa Paula, Fillmore, Piru, Saticoy, Moorpark, Simi, Chatsworth Park, Canoga Park, Owensmouth, Pacific Palisades, Santa Monica, Ocean Park, Venice, Inglewood, Compton, Whittier, Pomona, Ontario, Riverside, San Bernardino, Redlands, Orange, Santa Ana, Fullerton, Anaheim, Pacific Beach, La Jolla, Coronado, San Diego, Chula Vista, National City, Imperial City, Calexico, Holtville, El Centro, Brawley, Calipatria, Niland, Westmoreland, Indio, Coachella, Thermal, Mecca, Salton, Palm Springs, Banning, Beaumont, Redlands, Highland, Colton, Rialto, Bloomington, Riverside, Corona, Elsinore, Perris, Hemet, San Jacinto, Winchester, Temecula, Murrieta, Fallbrook, Escondido, Oceanside, San Luis Rey, Carlsbad, Encinitas, Del Mar, Solana Beach, Chula Vista, Otay, Tia Juana, Ensenada, Santa Barbara, Ventura, Oxnard, Hueneme, Port Hueneme, Santa Paula, Fillmore, Piru, Saticoy, Moorpark, Simi, Chatsworth Park, Canoga Park, Owensmouth, Pacific Palisades.
Main 1273

Classified Liners

FOR SALE—Business Property.

FOR SALE—

AN E. EIGHTH STREET CORNER,
WITHIN A FEW BLOCKS OF MAIN STREET
FOR
$75 A FOOT.
AWAY UNDER THE MARKET.
RELATIVE CORNERS ON E. 7TH AND E. 9TH STREETS
$1000 TO $1500 A FOOT.
THIS 8TH ST. CORNER
AT $375 A FOOT.
IS A MONEY MAKER.
MINES & FARISH,
215 S. HILL ST. 18

FOR SALE—
FORTUNES IN LOS ANGELES REALTY.
OLIVE ST.—FRONTAGE—OLIVE ST.
—81x165—
BETWEEN SEVENTH AND EIGHTH STS.
AT ONLY
$1200—PER FOOT—$1200.
INVESTIGATION WILL PROVE
THAT IT IS THE LOWEST PRICED PIECE
IN THE BLOCK.
IT HAS SOLD FOR $1600 PER FOOT
BETWEEN 7TH AND 8TH STS.
AND HUNDREDS OF THOUSANDS OF
DOLLARS OF THIS THOROUGHFARE'S
PROPERTY HAS BEEN PURCHASED
BY OUR SHREWDEST INVESTORS
DURING PAST FEW WEEKS.
THIS PIECE IS WORTH $1500 PER FOOT
TODAY.
AND WILL SELL FOR THAT WITHIN
SIX MONTHS.
YOURS FOR PROFIT.
WRIGHT & CALLENDER COMPANY,
319 SOUTH HILL ST.

FOR SALE—

FLOWER STREET.

FLOWER STREET.

WE HAVE THE BARGAINS
ON FLOWER STREET.

$14,500—40x185 to 20-foot alley, on South Flower at Pico st., improved with modern 7-room house, rented for $50 per month. Cheapest property on Flower, between 10th and 16th sts. $7000 cash, balance 6 per cent. Will sell for $200 per foot inside of 30 days.

$9500—50x180 on S. Flower, just south of 36th st., improved with modern 8-room house. Property is in perfect condition and is rented and held at $300 per foot. This property will sell for same price inside of one year. This is a BARGAIN.

"IT PAYS TO SEE US."
EDWARDS & WINTERS COMPANY,
329 S. Hill st. Main 9307. Home Ex. 767. 16

FOR SALE—
A NICE BIG CORNER.
S.E. CORNER 15TH AND HOPE.
84½x122 TO ALLEY.
INCOME $150 A MONTH.
and only one-half the property improved.
This is the cheapest property in vicinity. Improvements in first-class condition.
$37,000—$37,000
$15,000 CASH, BALANCE 6 PER CENT.
JOHN D. FOSTER & CO.,
221 DOUGLAS BLDG.
EXCLUSIVE AGENTS. 16

FOR SALE—
GRAND AVENUE.
GRAND AVENUE.
GRAND AVENUE.
Some fine investments can be bought close in on Grand ave., at prices way below market value, as compared with similar streets. We quote here some bargains on Grand ave., that will more than double in price in a few months. All north of Washington.

$13,000—Absolutely the closest in buy for the money; good income and right for quick turn.
$14,500—More than 50 feet, with good improvements.
$17,500—60 feet, with nominal improvements.
$18,500—Fine large frontage, with good income.
$20,000—85-foot lot, with nominal improvements.
$25,000—One of the finest business corners on Grand ave., almost 100x145, with good improvements and it's close in. Absolutely the best snap in a big business corner on Grand ave.
DOLTON & AUSTIN
Home A1305. 216 WILCOX BLDG. 20

FOR SALE—BUSINESS.

—$41,000—

A FINE LARGE CORNER ON S. OLIVE ST. NOMINAL IMPROVEMENTS, YIELDING 9% RENT MONTHLY. HAS NEARLY 200 FT. OF STREET FRONTAGE. WILL SELL IT OUTRIGHT ON A PAYMENT OF ONLY

—$15,000—

OR JOIN WITH OTHERS IN A SYNDICATE. WITHIN 12 MONTHS THIS PROPERTY WILL DOUBLE IN VALUE.

CORNERS, CLOSE IN, ARE GETTING SCARCE. WHY NOT GET IN WHILE YOU CAN.

G. M. GIFFEN, SOLE AGENT, 111 MERCHANTS' TRUST BLDG., 207 S. BROADWAY. 18

FOR SALE— BY J. H. CLANCY.

$15,000.
40 FEET WEST SEVENTH;
LOOKING DOWN BEACON;
FINE APARTMENT SITE.
$20,000.
40x105 FEET, CORNER, ON FIRST, IMPROVED, CLOSE TO ALAMEDA.
$40,000.
80x138 FEET, CORNER ON FIRST, IMPROVED, CLOSE TO ALAMEDA.
$80,000.
40 FEET HILL STREET, BETWEEN 10TH AND 11TH, IMPROVED,
$120,000.
75x184 FEET, TO ALLEY,
HILL STREET, HILL STREET,
BETWEEN 9TH AND 10TH STS.
THE BEST BUY ON THE STREET;
HALF CASH, BALANCE AT 5½ PER CENT.

J. H. CLANCY, 532 BYRNE BLDG. 18

FOR SALE—

CARR STREET.
CARR STREET.
Sold another lot on this street yesterday and have options on two more good ones. Things are moving rapidly in this direction and this property now priced less than $325 a foot is undoubtedly the best buy on close in stuff.
We have great faith in the future of this street.
GUTHRIE & BLOSSOM,
Room 301 Collins Bldg., 312 W. 3rd.
A1285—Main 3593. 16

FOR SALE—INVESTMENT.

—$7350—

I have a two-story building near Pico and Figueroa; lot 50x141; now paying 6 per cent. on the price asked, but I unhesitatingly recommend as of unusual worth. The value of the lot at this time is $6000; the house can't be duplicated for $4000, which gives a present actual value of over $10,000 for only $7350. This property is capable of bringing in a monthly income of $175 or $200, with a moderate expenditure in enlarging present building. No safer investment can be offered in the line of making a big profit. If you want it, see me at once. G. M. GIFFEN, 111 Merchants' Trust Bldg., 207 S. Broadway. Member L.A.R.B. 18

FOR SALE — 2 LOTS, INDIANA AND Brooklyn ave.; sell or trade; cheap. A. L. MARKWELL, 312 O. T. Johnson Bldg. A1744, Broadway 2462. 17

FOR SALE—Business Property.

FOR SALE—
GRAND AVENUE CORNER.
GRAND AVENUE CORNER.

WE CAN DELIVER A 60 FOOT CORNER ON THIS HIGH CLASS STREET.
SOUTH OF FIRST STREET.
SOUTH OF FIRST STREET.
AND
NORTH OF PICO STREET.
NORTH OF PICO STREET.

PROPERTY CAN BE MADE TO PAY 15 PER CENT. INTEREST ON A $30,000 VALUATION OF LOT.

PRICE FOR THREE DAYS, $20,000.
PRICE FOR THREE DAYS, $20,000.

LOOK AT THIS BARGAIN.
LOOK AT THIS BARGAIN.

OLIVE ST. BETWEEN 2D AND 3D STS.
OLIVE ST. BETWEEN 2D AND 3D STS.
—50x145 FEET—
—50x145 FEET—

DOUBLE FRONTAGE, RUNS THROUGH TO CLAY ST.

FINEST APARTMENT HOUSE SITE IN CITY. WILL PAY 15 TO 20 PER CENT. INTEREST ON MONEY INVESTED WHEN IMPROVED.

$21,000—$21,000—$21,000.
$6000 UNDER PRICE OF ANY OTHER LOT IN BLOCK. ACT QUICK.

O. A. VICKREY & CO., SOLE AGENT, 205 S. HILL ST. 16

FOR SALE—
FORTUNES IN LOS ANGELES REALTY.
A PIECE OF HILL ST. PROPERTY
FOR $6127.50.
"NO MORE FOR FIVE YEARS"
IN OUR
HILL STREET SYNDICATE
BETWEEN 8TH AND 9TH STS.,
OPPOSITE GREAT HAMBURGER STORE.
—7x165.—
FRONTING EAST.
AT $350 PER FOOT LESS THAN ANYTHING ELSE IN THE BLOCK.
SERIOUSLY
IT ONLY REQUIRES A LITTLE MONEY
IF YOU HAVE THE FAITH.
TO LAY THE FOUNDATION TO
AN INDEPENDENT FORTUNE
IN THE PURCHASE OF LOS ANGELES PROPERTY.
WE ARE MAKING THOUSANDS OF DOLLARS FOR OTHERS,
AND CAN FOR YOU.
AN ACQUAINTANCE SHOULD PROVE VERY PROFITABLE.
WRIGHT & CALLENDER COMPANY,
319 SOUTH HILL ST. 16

FOR SALE—

FIRST TIME OFFERED.
CHOICE LARGE CORNER.
N.W. CORNER PICO AND WALL.
N.W. CORNER PICO AND WALL.
—$15,500—
—82x130—
Nominal improvements, paying $40 per mo.; price every corner from Main to San Pedro on Pico, and you will appreciate this bargain.
CONWAY & KESSLER,
406-07 Laughlin Bldg. 16

FOR SALE—
HOPE ST.—$7500—HOPE ST.
SNAP—82x156, with good cottage, near 16th st., east front; buy this and make $1000 in 30 days.

SNAP—$7000—SNAP
17TH AND GRAND AVE., 17TH.
Lot 80x120, north front, improved with good 6-room house, greatest bargain, west of Main.

HERE IS A BARGAIN.
27TH ST. NEAR MAIN.
Lot 50x125. With good 6-room house; price only $4000, cet busy.
MOYER & GILBERT,
Home A8827. 612 Frost Bldg. 16

FOR SALE—
BUSINESS LOT BARGAINS.
Lot on Los Angeles st., $500 below value, near Sixth st., 25-foot front.

Lot on Washington st., near Burlington, 105½ x167; $160 per foot.

Lot on Macy st., near Date; 45-ft. front; 2 cottages; rent $30 per month.

House and lot on Boyiston, near Fourth, 50x 134; below market.
These are all good buys. See us quick.
ACME REALTY CO., Inc.,
427-8 Grosse Bldg., Sixth and Spring.
Phones—Broadway 1946. F5724. 16

FOR SALE—

GRAND AVENUE.
GRAND AVENUE.
Just received an option on a splendid lot 50x 150, improved with four flats that we can deliver at an inside price.
GUTHRIE & BLOSSOM,
Room 301 Collins Bldg., 312 W. 3rd.
A1285—Main 3593. 20

FOR SALE— 15TH ST.

SACRIFICE.
80x178 ft. Improved with a good cottage, rental $25 per mo. The property is 2 blocks west of Figueroa. The owner must sell, would appeal to you as a good buy at $4000; less than this will buy it; make us an offer.
INGRAM & BRIGGS,
901 and 902 Union Trust Bldg.,
S.E. cor. Fourth and Spring sts.
Phones F7293 and Main 29. 16

FOR SALE—
BARGAIN ON SPRING ST.
BARGAIN ON MAIN ST.
BELIEVE IT OR NOT—NOTHING ON THE STREETS. See
WEIK & CO., AT ONCE,
634 S. SPRING ST. 16

FOR SALE—

W. SECOND ST.
W. SECOND ST.
W. SECOND ST.
80-FOOT CORNER. 80-FOOT CORNER.
A few blocks west of Figueroa st.; inside lots held at $100 per front foot. This 80-foot corner can be had for
—$5300.—$5300
Owner going East and needs money.
L. ——ABART, 228 Bryson Blk. Phone A8243. 16

FOR SALE—
SAN PEDRO STREET.
SAN PEDRO STREET.
Only $25 per foot.
North of Ninth street.
Large lot, nominal improvements.
Only $25 per foot.
SAN PEDRO STREET.
SAN PEDRO STREET.
This is $75 per foot cheaper than any other lot on San Pedro street north of Ninth street.
Address D, box 182, TIMES OFFICE. 16

FOR SALE—
I WILL SELL MY 60-FT. LOT ON BROADWAY FOR $1000 PER FOOT, WHICH IS LESS THAN IT IS INTRINSICALLY WORTH, PROVIDING I MAKE SALE WITHIN THE NEXT 30 DAYS. HALF CASH, BALANCE ON TIME.
THIS PROPERTY WITHIN ONE YEAR WILL PROBABLY BE READY SALE AT $2000 A FOOT.
ADDRESS THE OWNER, WILLIS GEO. EMERSON, 201-2 DELTA BLDG.

FOR SALE—HOPE ST. NEAR NINTH, 4x ft., $19,500, $6000 cash will handle this. 50x155, on Hope st. near 10th st., $475 a front foot, improved.
50x150 on Flower st., north of Pico st., $11,000, half cash.
40x125 to alley, on E. Ninth st., near San Pedro, only $10,500, half cash.
P. A. HUTCHINSON, 213 S. Broadway, room 207. 18

FOR SALE—
SAN PEDRO STREET.
—$7250—$7250—$7250
The cheapest piece of property on San Pedro street between Washington and 21st; present improvements pay 6 per cent. on the price asked; act promptly.
JUSTICE, MOSS & CO.,
17 414-15 Fay Bldg.

FOR SALE—
ORANGE STREET HOME.
—$7500—
Modern 8-room house, 4 rooms and reception hall downstairs; 4 large bedrooms and bathroom upstairs; owner is non-resident and is anxious to dispose of the property to use the money elsewhere; will make reasonable terms.

OLD SETTLERS' INVESTMENT COMPANY,
17 220 Citizens' National Bank Bldg.

FOR SALE—Business Property.

FOR SALE—
Bargain on E. Ninth st., close to San Pedro st., 40x125 to alley; price $16,500. Call on WEIK & PICKENBACK, 702 S. Spring st., room 214.

FOR SALE—A NEW STORE BUILDING, 2 stores, both occupied by good tenants; also a 6-room modern bungalow, which can be bought with the store building. This property is situated on a prominent car line, and in a very desirable locality. The bungalow is entirely apart from the stores, and about 100 feet from them. Price $7000; part cash, and the balance can run 2½ years if desired. A. O. VERY, 254 S. Hill st. Home 5681, Broadway 2715. 16

FOR SALE—
PRICE $4000.
A snap at 226 and Union, 50x145, improved with modern 6-room house. This is business property, and is a bargain at the price asked, $4000.
E. M. DUNTLEY,
16 400 Currier Bldg.

FOR SALE—
SAN PEDRO ST. BARGAIN.
—$15,000.—
A fine piece of business property with buildings.
LOT 80x200 FEET.
Don't wait until this price doubles, but get in on the ground floor.
BOWMAN REAL ESTATE CO., 603 Laughlin Bldg. 14

FOR SALE—EXCELLENT INVESTMENT, $26,000—65x145, fine double corner at the S.W. corner Grand ave. and Court st., improved with 12 flats; income $250 per month, best buy in Los Angeles for the money.
$23,000—52x125, improved; good income; 1011-1015 W. First st.; lot has 2 fronts, will double.
LEUCHNER & CO., 629 S. Main st. 18

FOR SALE—
—$6500—
A nice piece of business property, only about three blocks west from First and Broadway; has good old buildings, bringing a good income now; a fine chance for a small investor.
BOWMAN REAL ESTATE CO.,
16 603 Laughlin Building.

FOR SALE—
—$4750—
CENTRAL AVE., NORTH OF 40TH. Fine east front. Lot 50x1... with nominal improvements. Rented at $30 per month.
OLD SETTLERS' INVESTMENT COMPANY,
17 220 Citizens' National Bank Bldg.

FOR SALE—
A corner on 10th and Denver, 50x145, improved by a store, 3-room cottage in rear, and 7-room cottage on same lot. Must sell at once. See
A. T. WILLIAMS,
With —— B. SMITH.
16 312 O. T. Johnson Bldg.

FOR SALE—ONE OR 6 LOTS, 50x150 EACH on Fremont ave., east of Temple; high and sightly, fine for flats or apartment houses at $3750 a lot, only six blocks from the Courthouse and new postoffice. The best buy in the city for the money. See HUTCHINSON, 213 S. Broadway, room 207. 16

FOR SALE—$1000 PER FRONT FOOT FOR a 27-foot lot in the 900 block on Hill st.; does this interest you? If not I can sell you 65-foot frontage in the 200 block on Hill for $6500 per foot.
G. W. SKINNER,
615 Chamber of Commerce. Home Phone 2753. 17

FOR SALE—
35 feet frontage on Ruth ave., close to 7th street; semi-business location; two 5-room cottages, $180 per foot; improvements included.
E. H. COOPER.
22 Parmelee-Dohrmann Bldg., 444 Broadway.

FOR SALE—
$10,500—Ingraham st., 40 feet west of Kip st., 54x125 to alley, with 11-room house; fine location, close in, and one block from seventh and Figueroa; would be cheap at $15,000. We have short option.
P. M. PHELPS & CO., 328-329-330 Douglas Blk. Both phones.

FOR SALE—"NO COMMISSION," THIS should interest you, buyer or seller. Open to the public.
LOS ANGELES REAL ESTATE EXCHANGE, Inc.
Organized for buyer and seller,
414½ South Broadway. Elevator, 3rd floor.

FOR SALE OR EXCHANGE—
10-room double house, part of business corner on Central ave. Want 7-room house, large lot, city or Hollywood or Highland Park.
E. H. COOPER,
22 Parmelee-Dohrmann Bldg., 444 S. Broadway.

FOR SALE—
APARTMENT HOUSE SITES.
80x125.
120x125.
At Ingram and Bixel sts.
WM. CURRER, 612 H. W. Hellman Bldg. 16

FOR SALE—BEST CLOSE-IN INDUSTRIAL and manufacturing site on the market today, 66,000 square feet, with 600 ft. frontage on E. Ninth and Porter sts., Santa Fe and Salt Lake switches. YOUNG & ADAMS, owners, 354 S. Hill. 1b

FOR SALE—LEASE OR BUILD TO SUIT to tenants, all or part of lot E. 9th and Lemon sts. 142 feet on 9th; in the industrial district. Phone OWNER, West 1109. 18

FOR SALE—HOUSE AND LOT, 12TH NEAR Central ave., rented $15; semi-business property; $3000; $1000 cash. LIST, 404 W. Hellman Bldg. Phone A7063. 17

FOR SALE—$4000, $3000 CASH, BALANCE mortgage or payments; modern flat. Call and see property and particulars at 970 E. 10TH ST. 20

FOR SALE — CHEAPEST CORNER ON GRAND NEAR ADAMS. INCOME. ADDRESS F. BOX 184, TIMES OFFICE.

FOR SALE—BARGAIN LOT ON FIRST AND Rose sts., $1250; sold at once, investigate and make offer. MAIN 7552. 17

FOR SALE—CHOICE LOTS IN WILSHIRE BLVD. DISTRICT, cheap. No agents. Phone morning 52764.

FOR SALE—LOT ON 52ND ST., BETWEEN Moneta and Figueroa, cheap for cash. Phone HOME 9072. 19

FOR SALE—Income Property.

FOR SALE—
INCOME PROPERTY.
How will this suit: A double flat of 4 rooms upstairs, 5 down and 5-room cottage, one 3-room cottage, on lot 50x150; Ocean ave., Santa Monica. All for $6750. (Adjoining vacant lot $500); nothing cheaper in block.) Now bringing rent $75 month; in summer rents for $120 month. Cottages new and fully furnished. $4000 will handle. Owner at HOTEL ATLANTA, Santa Monica, or
ORR-SESSIONS REALTY CO.,
209-10-11 Henne. Main 6416; A6416.

FOR SALE—
APARTMENT HOUSE ON A CORNER paying $90 month.
Over half of the lot vacant,
yet it pays 12 1-10 per cent.
on price, viz. $7000,
cash $4000, mortgage $3000.
W. A. VARCOE & CO.,
16 317 W. 2nd st.

FOR SALE—OR EXCHANGE—MY 4 FLATS of 22 rooms, all first-class, on Pico Heights, for sale or will take nice property from 8 to 9 rooms for part payment and time on balance; property is all clear and new; also property on W. 17th pl., a double house of 12 rooms, first-class and well rented. Can on OWNER, 1203 Dewey ave., Pico Heights.

FINE DOUBLE APARTMENT BUILDING, modern and completely furnished, rent $85 per month, will bring $60 easily, an opportunity good buy for income or speculation, Adams near Main, $3000, $3000 to handle.
PATTERSON-RICHARDSON CO.,
Main 2090. 415 Union Trust Bldg.
F4287. 17

FOR SALE—FINE INVESTMENT, $6500, $4500 cash, income more than 8 per cent.; two new, up-to-date six-room houses on one lot, facing two streets; located near Main, south, fine houses surrounding; first-class; will show property any day except Sunday. Write to owner only, D. G. S., 506 N. FAIR OAKS, Pasadena, Cal. 1b

FOR SALE—THERE IS NO GUESSWORK about this. It has been finished about 2 minutes; all five flats are rented to glit-edged tenants; monthly income $...50; price $12,500; $8000 swings it; you get 18 per cent. net. 635 LUCAS AVE. Phone WESTERN 7268.

FOR SALE—NEW APARTMENT BUILDING close in, rented, $5040 year; price $50,000, all furnished, mortgage $17,500, $10,000 cash, balance time; two new business block on W. Pico st., cheap. Write OWNER, 2080 W. Pico st. 18

FOR SALE—BARGAIN, 3 COTTAGES LOT 40x160 to 20-foot alley, close in, suitable for flats, income $31 a month. WEIK & PICKENBACH, 702 S. Spring st., room 214. 16

CONTRACTORS—And Builders.

"NO COMMISSION," THIS SHOULD INterest you, buyer or seller. Open to the public.
LOS ANGELES REAL ESTATE EXCHANGE, Inc.
Organized for buyer and seller,
414½ South Broadway. Elevator, 3rd floor.

CONTRACTOR WITH YEARS' EXPERIence planning building, finishing and decorating striking aristocratic houses and managing planing and furniture mill, just finishing two novel southwest houses, is open to engagement by contract or supervision.
CALIFORNIA HOME BUILDERS & DECORATORS. Home 2222. 16

WE BUILD 4-ROOM BUNGALOW, $300; 7 rooms, $175. Low bids on all classes of buildings, plans free. LEAVER-GUENTHART & CO., Inc., 537-8 Pacific Electric Bldg.

CONTRACTORS—And Builders.

MONEY SAVED BY HAVING SHINER & Merrick, the contractors and builders, do your work, plans free; we are there with the goods. Phone SOUTH 2044. 16

COMPLETE SETS OF PLANS AND SPECIfications of modern dwellings from $10 up. J. B. COOK, 702 Spring, room 231. 20

CAN BUILD THAT HOUSE TO PLEASE you. Price right. Phone PETERS, East 660. 20

WRIGHT BUILDS 5-ROOM HOUSES, $150, other sizes in proportion. 725 E. EIGHTH ST. Phone Broadway 3429. 1b

W. H. JACKSON, 531 CHAMBER OF COMmerce. I build or remodel; also furnish plans. 21

FOR SALE—Flats.

FURNISHED FLAT FOR SALE, 6 ROOMS. Grand ave. near Adams; high-grade furnishings; no sickness; neighborhood select; flat for rent; is rare chance to get well and completely furnished home ready to move into a moment's notice; can be seen by appointment only. HOME PHONES A5485, B1807 or F6727. 16

FOR SALE—Hotels and Lodging-houses.

FOR SALE — BARGAINS IN ROOMING-houses.
16 rooms, near Fourth and Grand ave., elegantly furnished, nice sunny rooms, fine lawn and flowers, an ideal home, clearing $80 per month, only $675.
9 rooms on Grand ave. near Third st.; rent $50; lease 2 years, with privilege of renewal; clearing over $80 per month; this is the best proposition in the city for the money; only $300.
Also a large list of other desirable places. See ROBERT KINSLAH, with
Home 4499. R. B. SCHURGER & CO.,
Main 8772. 503-5 Grant Bldg. 1b

FOR SALE—IF YOU WANT TO MAKE some good easy money, and have small apartments for your family to live in, let me show you one of the finest furnished and up to date apartment houses of 57 rooms there is in the city. Location the very best, being near Central Park. This house is clearing above all expenses between $450 and $500 per month. This statement is correct and can be proven. Long lease and cheap rent. Price $10,000. J. C. FLOYD, 205 Mason Operahouse. L.A.R.B. Phone 1844. 17

FOR SALE—HOTEL SEEKERS WHO ARE looking for a real bargain, hotel building costing 2 years ago $17,500 and ground $10,000, contains 38 renting rooms, large ground floor office, parlor, dining-room, kitchen and store-room, renting $30 per month; we offer this for $2500 below actual value, on account of owner being ill and compelled to make a change, will accept vacant lots worth $5000, cash $5000 and balance on long time at 6 per cent., or will consider long lease with privilege of buying at $167.50 per month. LEAHY & SON, 214-15 Severance Bldg. Phones Main 2805, F6631.

FOR SALE—
Hotels, rooming-houses and apartment houses on terms to suit purchaser; big, little, old and young, any size and at most any price; new houses to lease unfurnished; city and country hotels sold and exchanged; money loaned to purchasers on any place we sell; established in Los Angeles, June, 1894. No other business.
J. R. RICHARDS HOTEL BROKERS CO.,
321 Laughlin Bldg.

FOR SALE—
ROOMING-HOUSE.
52 rooms, modern house, all rooms outside; corner; close to residence; well furnished; close in; 5 minutes from Broadway, west; will sacrifice for immediate sale; with 5-year lease.
—$3750—
HEBER & COOPER,
16 111 S. Broadway.

FOR SALE—ROOMING-HOUSES.
One 22 rooms, $1850.
One 15 rooms, $900.
One 12 rooms, $1050.
All money makers.
MRS. JUSTUS & SAYLER,
251 Talo Building.
Corner First and Broadway.
Home phone A5395. 16

FOR SALE—31-ROOM HOUSE, MODERN, good lease; this is a snap; will take part trade.
11-room house, good furniture, close in, cheap.
23-room house, well furnished, on S. Grand ave.; this is a good buy; look at this.
11-room house for $300.
We handle bargains only.
424½ S. BROADWAY, room 7. 18

FOR SALE—47 ROOMS CHEAP RENT good location. Rooms all rented, for good prices, clearing $150 monthly. $2500, part cash.
6 rooms rent $27.50. All good furniture, $375, part cash.
J. E. TETLOW, 434 S. Hill st.

FOR SALE — OR EXCHANGE; CHEAP; furniture and 4 years' lease of 65-room apartment house, rent $3 per room, all full and clearing $150 per month; sickness the cause of sale; close investigation solicited, part cash or mortgage, balance any good property. 717 KOHLER ST. Main 9058, Home B1139.

FOR SALE—"NO COMMISSION." THIS should interest you, buyer or seller. Open to the public.
LOS ANGELES REAL ESTATE EXCHANGE, Inc.
Organized for buyer and seller,
414½ South Broadway. Elevator, 3rd floor.

FOR SALE—
Have one of the best located and paying 46-room rooming-houses in the city at a price that will interest you, and will sell it quick. Do you want a big bargain? See me, 604 L. H. FITTS BLDG. ...ome 7201. Clapps.

FOR SALE—FURNITURE AND LEASE OF a 20-room rooming-house and boarding-house; house doing good business; rent $40 per month; cash is paid; will sell reasonable, as party desires to leave city. Call 764 LA MAR ST. for East 494. Take Eastlake car.

FOR SALE—32-ROOM HOUSE, IN BEST block, Spring st.; long lease; rooms large, airy; great transient house; rent only $100 month; best and cheapest bargain. State. TUCKER & MARK... 5.5 E. Second. 1b

FOR SALE — NEW HOTEL, JUST COMpleted and finely furnished, swell neighborhood, 50 rooms; price complete, property and furnishings, $35,000, terms, half cash. Particulars 636 CITIZENS NATIONAL BANK BLDG.

FOR SALE — ELEGANT FURNISHED 30 odd room lodging-house, close in; clears over $100 above expenses monthly; sacrifice $1750, another grand 7-room rooming flat; sacrifice best offer. See PROENIX, 202 Grant Bldg. 1f

FOR SALE—HOTEL 45 ROOMS, OPPOSITE postoffice, 647 S. Grand ave., clean, full, well furnished, piano; clears net $350 monthly. Rent $250, 2 years lease; furniture and business $5000. Will exchange city property. 20

FOR SALE—
$3000—48-room lodging-house; good location on Broadway; terms.
COOPER & CUDDEBACK,
17 218 S. Broadway, room 237.

FOR SALE—LARGE COUNTRY COMMERCIAL HOTEL, well furnished, doing good business, fine property in growing town, with good future. Full particulars from OWNER, AA, box 41, TIMES OFFICE. 20

FOR SALE—FOR EXCHANGE—ONE OF THE most desirable lodging-houses in the city; near Arcade Depot; 51 well furnished rooms, running water; a bargain if taken soon. Apply owner, 624 E. FIFTH ST. 19

FOR SALE — $2800 DOWN, BALANCE monthly; 50-room corner hotel, steam heat, hot and cold water, west side. Guaranteed to clear $200 month; investigate this. 302 FAY BLDG. Home 5228. 16

FOR SALE—FAMILY HOTEL 21 ROOMS, rooms, large brass beds, finest carpets; clears $250 per month; long lease. Fine location. Price $3000; $2000 cash. 302 FAY BLDG. 16

FOR SALE—CHOICE, SUNNY ROOMING-house, 15 rooms, one floor, beautifully furnished, close in, positive bargain, retiring from business, $1000. R. D. BARNARD, 158 S. Broadway. 16

FOR SALE — FURNITURE OF 9-ROOM house, everything fine condition, reasonable rent, good income, close in location, bargain. Phone Main 6397, or address GG, box 81, TIMES OFFICE. 18

FOR SALE — 108-ROOM APARTMENT, long lease, rent $350; want partner capable of managing, with $2750, near Angels Flight. Address R, box 175, TIMES OFFICE. 16

FOR SALE—THE CUTEST 16-ROOM ROOMing-house in the city; long lease and a nice house; half cash, balance lot or land here or elsewhere. Ring up MAIN 4429 at once. 1b

FOR SALE — ROOMING-HOUSE OF 18 rooms, well furnished; income $140 per month; rent $70; close in; price $1400, $800 cash required. PHONE F3024. 1b

FOR SALE—LADY, SICK, MUST SELL TWO elegantly furnished flats, 6 rooms each; rent $30; walking distance; piano included; price $550. HUDSON, 534 Germain Bldg. 1b

FOR SALE—ROOMING-HOUSE, 48 ROOMS, always full, 2 years' lease, $3760 buys it this week; bargain hunters see owner before buying. 656½ S. MAIN. 16

FOR SALE—ROOMING-HOUSE, 10 ROOMS, rent $40 close in, well furnished, clean, rooms always rented; price $475, terms. PHONE BROADWAY 1453. 1b

FOR SALE—
10-room modern sunny corner flat, close in, furniture new, rent low. Address F, box 31, TIMES OFFICE. 18

FOR SALE—12-ROOM HOUSE, BUNKER Hill, good lease, all full, special bargain, $450; this will surely suit you. BLAINE, 123 S. Broadway. 16

FOR SALE—6-ROOM FURNISHED SUNNY flat, clean, modern, rent $20, including water; will cheap. Call afternoons, 615 W. 11TH ST. 16

FOR SALE—NEWLY FURNISHED ROOMing house, 21 rooms, 3 years' lease, near Arcade depot. 505 RUTH AVE. Phone F7260. 19

FOR SALE—AN 8-ROOM ROOMING-HOUSE; 3 years' lease; always full; near business center. Call at 218 E. SECOND ST. 1b

FOR SALE—Hotels and Lodging-houses.

FOR SALE—OR EXCHANGE—
FOR $3000 UNDER VALUE.
Will sell Hotel Atlanta, Santa Monica.
A property of 50x150 on Ocean Ave., 20 furnished rooms, arranged for lodging or apartment, run with nominal expense, always a money maker, in excellent condition, central location, established trade.
This is a bargain for either a hotel man or an investor as property will rent well.
Present price rules only till opening of spring season.
Half cash, balance city or beach property. See owner, or ORR-SESSIONS REALTY CO., 209-10-11 Henne. Main 6416, A6416. 16

FOR SALE — OR EXCHANGE; A GOOD rooming-house, 44 rooms, $3000. Address G, box 100, TIMES OFFICE. 17

FOR SALE—Country Property.

FOR SALE — COLORADO'S PRANKS DO not scare intelligent, wide-awake buyers, they know this is real bargain time in the famous Coachella Valley; we offer fine land with fuel and water for only $35 an acre up, that will be worth $1000 when in bearing grapes in May and June; go with me Tuesday's excursion. L. C. PFAFFENBERGER, 1427 Pleasant ave., Los Angeles, Cal. 'Phone Boyle 87, and I will call. Or write O. C. EBERHART, Thermal, Cal.

FOR SALE—ORANGE LAND—
Rare bargain in citrus fruit land; 900 acres near Riverside, the best orange and lemon land in this State; frostless location, good water privilege; the irrigation main is laid, and about half the tract has lateral pipes to the highest corner of each 10-acre lot.
For a few days only, this tract is offered at $250 per acre; perfect title; easy terms. Investigate this. For details, see R. C. BRINKERHOFF, First National Bank Bldg., Riverside, Cal. 19

FOR SALE—
SAN LUIS OBISPO.
On the coast line of the Southern Pacific Railroad, between San Francisco and Los Angeles. Perfect climate. Stock, grain and orchard lands for sale at low prices. No irrigation required. Ideal conditions for small farms. Rich in minerals. Complete information and illustrated matter, address CHAMBER OF COMMERCE, San Luis Obispo, Cal.

FOR SALE—
ALFALFA RANCHES.
Do you want the best soil to be had for alfalfa and other products; land that is rich, deep, well watered and close to Tulare City; costs no more than poorer land and is cheaper than adjacent land. Get my prices and terms for 10 to 100 acres. EDWIN A. GRAY, 434 Byrne Bldg. 17

FOR SALE—
SNAP.
40 acres alfalfa land, 25 acres seeded, 3 artesian wells flowing 40 inches; 1-4 mile to railroad station. House, barn, all fenced; $100 an acre under value; about 12 miles southeast of city. Terms if desired. Best buy in country.
Owner or VANDERBURG & WOODBURY, 224 S. Spring. 19

FOR SALE—ONLY 45 MINUTES FROM LOS Angeles, in one of the richest orange and walnut sections, acreage from $125 to $250 per acre. Terms, $20 down and $20 per month on each 5-acre tract. Immediate possession given. For full particulars see EDWARD SCHERMAN, Manager Land Department, GOLDEN STATE REALTY CO., 620 S. SPRING ST. 19

FOR SALE—SAY, IF YOU WANT A HIGHly improved 40-acre farm that will produce $4000 per year, will rent for $1000 per year, will grow anything, has abundance of water, has no alkali, close to school, electric cars, and nice suburban village; improvements worth $6000, land worth $50 per acre, everything goes for $16,000. See the owner, then see the ranch. Address BOX 422, Station C. 18

FOR SALE — OR TRADE; 20 ACRES AT Clearwater, unimproved, near Santa Ana electric line and Pacific Electric depot. See FRED MERTZ, with C. M. DuVernet, 216-17-18 Fay Bldg. Main 8363, Home Ex. 8743. 18

FOR SALE—
I STILL HAVE A CHANCE
to join our club and get the finest vineyard, orchard and alfalfa land at Wasco at $22.50 per acre; fine illustrated lecture at 7:30 tonight. Come and be convinced. CALIFORNIA HOME EXTENSION ASSOCIATION, CHAMBER OF COMMERCE, GROUND FLOOR, LOS ANGELES.

FOR SALE—IN THE HEART OF THE famous San Joaquin Valley, cultivated 10-acre tracts, with full and complete water rights at $60 per acre. On easy terms of $1 down and $1 a month on each. No interest or taxes. As an investment or a home. For full particulars, see MR. PHILLIPS, GOLDEN STATE REALTY CO., 620 S. Spring st. 20

FOR SALE—
10 acres, improved, on electric car, $2500, half cash.

40 acres, improved, on electric car, $5000, $2000 cash.
W. STEWART,
426-28 Mason Bldg., 4th and Broadway. 17

FOR SALE—$250; 10 ACRES, NEAR GAR dena, and strip just annexed to city; good 5-room house, barn, two deep wells, windmill, corrals, etc., fine soil, water stock, improvements worth $1000; nothing near this under $1500; $250 cash, balance to suit; price for immediate sale. OWNER, 601 Citizens Bank Bldg. Home 5983. 17

FOR SALE—OPPORTUNITY IS KNOCKING at your door; a small investment in a small land syndicate, just being formed, will bring you tremendous profits; you can make many times more profit than made by investing double in value inside 5 years; lowest temperature ever known. 18 above.

FOR SALE—HOMES IN BEST SECTION OF CALIFORNIA. Placer county, 18 miles from Sacramento. NO BOOM prices, now is the time; anything. Climate UNSURPASSED. Send stamps for circulars and lists to BUREAU INFORMATION, East Auburn, Cal.

FOR SALE — 10 ACRES, CORNER OILED road, 1-4 miles station Buena Park; best soil; house, 2 good barns, new windmill, tank, 3 cows, team, implements, chickens and yards; a snap, $2500. ACME REALTY CO., Inc., 427-8 Grosse Bldg., Sixth and Spring. Home F5724. 16

FOR SALE — 2½ ACRES WITH WATER, suitable for chicken ranch or vegetable garden for only $500, $150 cash, balance easy payments to suit purchaser. See BYNON & KIMBALL, 305 I. W. Hellman Bldg., Main and 4th sts., entrance on Main. 16

FOR SALE—5 ACRES FINE VEGETABLE, orange or walnut land, close to railroad, postoffice and stores, for only $750, $150 down, balance 1, 2 and 3 years or to suit. See BYNON & KIMBALL, 305 I. W. Hellman Bldg., Main and 4th sts., entrance on Main. 16

FOR SALE—"NO COMMISSION," THIS should interest you, buyer or seller. Open to the public.
LOS ANGELES REAL ESTATE EXCHANGE, Inc.
Organized for buyer and seller,
414½ South Broadway. Elevator, 3rd floor.

FOR SALE—20 ACRES NEAR SANTA ANA, good house and barn and chicken yard, windmill and tank, water piped to house, good celery land, alfalfa, corn and barley mixture without irrigation, price $3500. EQUITABLE INVESTMENT CO., 211-12, 702 South Spring. Phone A6308, Main 6186. 17

FOR SALE—OWEN'S ADDITION TO SANTA Fe Springs, 10 acres to acre in alfalfa, 10 acres in blue gums, eucalyptus

FOR SALE—
Country ...

FOR SALE—
SMALL RA...
10 to 160 acres ...
which data and ...
LAGUNA DE ...
along the ...
Kings and ...
KINGSLEY ...
WITH EVERY ...
General farming ...
hog raising, ...
Table wine and ...
1000 settlers now ...
Raw land on ...
Your choice of ...
Land is steadily ...
INCLUDING THE ...
It costs you nothing ...
with us before ...
Send for new folder ...
Free on application ...
NAREZ & SAUNDERS ...
135 BROADWAY.

FOR SALE—
PLENTY OF ...
TO BE DONE AT LOW ...
THE HUNTINGTON ...
FACTORY TOWN ...
WANT HOUSES TO BE ...
IMPROVEMENTS OF ALL ...
RICH GARDEN LAND, ABS...
PURE WATER.
HALF ACRES, $250, $10 M...
SPECIAL INDUCEMENTS ...
FREE TICKETS.
E. L. HOPPER & SON,
LAUGHLIN BLDG. HOME ...

FOR SALE—
VIRGINIA FARMS OF ...
Magnificent estate, 1000 ...
ing, productive in grass and ...
colonial style buildings. ...
Clean to city. It is a beautiful ...
Genuine grass farm, good ...
all in sod. Easy reach of ...
the horse, cattle and sheep ...
Grazing farm of distinction ...
Virginia, 1000 acres. The new ...
grass sod. Handsome buildings ...
home and money-making pro...
REGISTER of 150 farms for ...
grow-rent-sell. Pamphlet ...
with handsomely illustrated ...
numbers.
H. W. HILLEARY & CO., ...
VILLE, Virginia.

FOR SALE — 7½ ACRE ...
Salida, near Turlock; 127 fr...
terms; investigate. NOX &...
FOR SALE—CORRESPOND...
ing regarding Oakland res...
CHINEY & SMITH, 460 ...
FOR SALE — ORANGE L...
near Porterville; choice ...
subdivision. GEO. ROTH, ...
FOR SALE—8 ACRES GOO...
land, ½ mile from Montebe...
$900. ED GISLER, Monte...

SANTA CRUZ C...
FOR SALE—WRITE AT ONC...
copy of Santa Cruz Time...
this page.

FOR SALE—
Poultry Ranch

FOR SALE—
PRIZE WIN...
THE POULTRY ...
CAME FROM LAWN...

THIS IS ONE OF THE ...
ITIES FOR MAKING ...
BUSINESS PAY.
¼ TO ½ ACRES WITH ...
PURE WATER
HALF ACRES, $250, $10 M...
FREE TICKETS.
E. L. HOPPER & SON,
LAUGHLIN BLDG. HOME ...

FOR SALE—ONE TO FIV...
Inglewood Poultry Ou...
ing the MOST COMP...
RANCH in the West ...
Virginia, 1000 acres. The new ...
grass sod. Handsome buildings ...
home and money-making pro...
REGISTER of 150 farms for ...
grow-rent-sell. Pamphlet ...
with handsomely illustrated ...
numbers.
H. W. HILLEARY & CO., ...
VILLE, Virginia.

FOR SALE — 7½ ACRE ...
Salida, near Turlock; 127 fr...
terms; investigate. NOX &...
FOR SALE—CORRESPOND...
ing regarding Oakland res...
CHINEY & SMITH, 460 ...
FOR SALE — ORANGE L...
near Porterville; choice ...
subdivision. GEO. ROTH, ...
FOR SALE—8 ACRES GOO...
land, ½ mile from Montebe...
$900. ED GISLER, Monte...

SANTA CRUZ C...
FOR SALE—WRITE AT ONC...
copy of Santa Cruz Time...
this page.

FOR SALE—
Poultry Ranch

FOR SALE—
PRIZE WIN...
THE POULTRY ...
CAME FROM LAWN...

THIS IS ONE OF THE ...
ITIES FOR MAKING ...
BUSINESS PAY.
¼ TO ½ ACRES WITH ...
PURE WATER
HALF ACRES, $250, $10 M...
FREE TICKETS.
E. L. HOPPER & SON,
LAUGHLIN BLDG. HOME ...

FOR SALE—ONE TO FIV...
Inglewood Poultry Ou...
ing the MOST COMP...
RANCH in the West ...

Classified Liners

FOR SALE—
...Property.

FOR SALE—E. CARMEL.
...beautiful tract of 5 ...
...ing for a ...
COUNTRY HOME.
...water.
TRANSPORTATION.
...miles north of the ...
...30 cents car fare; 15 ...
REMEMBER
...RICH LOAMY ...
...price $50 per acre and up, ...
...balance on or before ...
...at 6 per cent.
DON'T DELAY.
...a home ...
...where you can ...
...vegetables and ...
...at the same time ...
SEE
PARTRIDGE COMPANY,
211 W. Third st.
...Main 3018.

FOR SALE—
DON'T MISS THIS, IT ...
...of Belvedere Station, on ...
...property, plenty of wa...
...Cal. 20

ALHAMBRA.
FOR SALE—
...CROP, BUT WATCH US ...
GROW.
...on time, with all the fin...
...Just call. This won't last ...
...corner, 100x176, on two of the ...
...This don't need any boost...
...single, east front, two blocks ...
...Main School. This is a snap. One-...
...will handle them.
...house, new 5-room cottage; ...
...on fine bay.
...of the best modern houses, 14...
...7 rooms, very large lot. This ...
...is to be appreciated. Half ...
...cash.
...in heart of the city; fine ...
...and Valencias; 4-room ...
...barn, etc. Goes ...
Grazing farm of distinction ...
Virginia, 1000 acres. The new ...
grass sod. Handsome buildings ...
home and money-making pro...
REGISTER of 150 farms for ...
grow-rent-sell. Pamphlet ...
with handsomely illustrated ...
numbers.
H. W. HILLEARY & CO., ...
VILLE, Virginia.

FOR SALE — 7½ ACRE ...
Salida, near Turlock; 127 fr...
terms; investigate. NOX &...
FOR SALE—CORRESPOND...
ing regarding Oakland res...
CHINEY & SMITH, 460 ...
FOR SALE — ORANGE L...
near Porterville; choice ...
subdivision. GEO. ROTH, ...
FOR SALE—8 ACRES GOO...
land, ½ mile from Montebe...
$900. ED GISLER, Monte...

SANTA CRUZ C...
FOR SALE—WRITE AT ONC...
copy of Santa Cruz Time...
this page.

FOR SALE—
Poultry Ranch

FOR SALE—
PRIZE WIN...
THE POULTRY ...
CAME FROM LAWN...

THIS IS ONE OF THE ...
ITIES FOR MAKING ...
BUSINESS PAY.
¼ TO ½ ACRES WITH ...
PURE WATER
HALF ACRES, $250, $10 M...
FREE TICKETS.
E. L. HOPPER & SON,
LAUGHLIN BLDG. HOME ...

FOR SALE—ONE TO FIV...
Inglewood Poultry Ou...
ing the MOST COMP...
RANCH in the West ...

FOR SALE—
Lemon and Orange Groves.

FOR SALE—
Lovely home, as well as large income producing orange grove; ideal location near the foothills, in famous La Verne district; just read and consider carefully what we are now going to offer you for your money; remember ton, that the last three orange groves we recently advertised in this paper as good buys, one at $30,000, another at $28,000, and still another at $20,000, we immediately sold; the one we now have to offer we are sure of selling; we have no money to throw away advertising fake orange groves; we also pride ourselves in being competent to place values on this class of property; have been in the harness for over 20 years, growing oranges in Los Angeles county, and can further say we like the business for the pleasure and profits we find in it.
The property we now wish investigated consists of the following,

50 ACRES,

10 acres Washington navel oranges, trees 13 years old.
4 acres Washington navel oranges, trees 10 years old.
4 acres Washington navel oranges, trees 7 years old.
2 acres Washington navel oranges, trees 3 and 5 years old.
Making a total of 22 acres in Washington navel oranges; trees now in prime condition, having at all times had best of care; the returns from these trees for the past five years, which includes the low prices received three years ago, which was the lowest priced year out of 18 or 19 years, even then these trees have added to the owner's bank account for the five years $25,000, or $5000 per year; just glance over the age of these trees and satisfy yourself with us that the output from this grove will about double for the next five years; crop now on is estimated at from $5000 to $6000, and goes with place. Balance of land consists of 1½ acres eucalyptus trees, trees 80 feet high; wood to burn; ½ acre in assorted fruit trees for family fruit; 20 acres vacant land, most of which is Al orange or lemon land; and with water, of which there is ample, is worth from $300 to $400 per acre.

OTHER IMPROVEMENTS.

Modern 7-room cottage, with nice yard and flowers; large barn for hay, stock and implements; one well and pumping plant, which furnishes 20 inches of water; one-fourth interest in another water plant which affords 22 inches of water, reservoir for storing water, thoroughly equipped with cement pipe lines and turnouts; water under pressure for domestic use. Reasons for selling we can explain. Price $23,500; easy terms. Agents.

W. T. MICHAEL & SON
Home Phone A4295. 204 Coulter Bldg.

FOR SALE — A BARGAIN, SOUTHWEST, furnished 6-room bungalow. Just completed, hardwood floors, beam ceilings, leaded glass buffet and bookcases; brick fireplace, sleeping porch, linen closets, cabinet kitchen; two laundry trays; barn or servants' house; lot 40x130, alley, lawn and palms, cement walks and steps; owner must sell within 10 days, house completely furnished; price $3250, $700 cash. PITTSBURGH REAL ESTATE CO., 311-15 Laughlin Bldg.

FOR SALE—FULL BEARING GROVE AT Riverside, mostly navels; 10 acres in best of condition, finely located; returns have averaged $5000 a year for 16 years; after paying all expenses, that means a net income of $4500 or 15 per cent. on the price asked, $27,000; good 11-room house, fine barn, beautiful large grounds. Owner planted out the grove and has lived on it ever since, but is now obliged to sell. See L. M. PRATT, 605 Laughlin Bldg. Headquarters for Orange Groves. 16

FOR SALE—
I can sell you a fine 6-room cottage near Valencia and 12th, which is very close in, for $3500. This is a snap; will accept $1500 down. Call on
A. T. WILLIAMS, with
OSCAR B. SMITH,
16 312 O. T. Johnson Bldg.

FOR SALE—FINE YOUNG BEARING ORANGE GROVE.
of 5 acres at Covina, close to electric line; 2-3 Valencias, water stock; best soil; 4-room house, barn and chicken buildings; a fine little income home.
ACME REALTY CO., (Inc.)
427-8 Grosse Bldg. 6th and Spring.
Phones—Broadway 1540, F5724. 18

FOR SALE—
Beach Property.

FOR SALE — 10 FINE LOTS IN ALAMITOS Heights tract, all in a bunch; from street to street; right on the brow of the hill; fine view of Naples and the ocean; nothing finer on the heights. Must be OWNER. 802 Temple st. Phone Main 2404. 17

FOR SALE — 2 FULL ACRES IN THE CITY of Santa Monica, overlooking city and ocean, on the hill; fine view, right for subdivision. See OWNER, 802 Temple. Main 2404. 17

SAN PEDRO.

FOR SALE—
Free! Excursion to San Pedro, the best place in California to invest in real estate; now is the time to buy; prices still reasonable, but will advance rapidly when developments long been shaping burst into activity. The strike is over, and there is now but one side to talk. Ninety choice lots a few blocks above and overlooking the harbor finest view in San Pedro for sale, $500 and up, 1-3 cash, balance 6 and 12 months. Tickets and information free any day before excursion day, Jan. 20, 1907, for MRS. SWKET and MRS. LOGAN, office 626-7 Chamber of Commerce Bldg. 18

FOR SALE—
BUT SAN PEDRO PROPERTY.
400 beautiful lots in Grand View tract, just placed on the market; streets all being graded; cement curb and water piped to every lot; building restriction $1500; lying in the southwestern part of San Pedro, and the grandest ocean view of any tract on the Pacific Coast; prices and terms reasonable; write for book on San Pedro. GEO. H. PECK & CO., 6th and Beacon st., San Pedro; 12 American ave., Long Beach; 302 Lankershim Bldg., Los Angeles.

SANTA MONICA.

FOR SALE—ONE-ACRE LOTS, RIGHT in Santa Monica electric line, at east city limits of Santa Monica; in block 24, Artesian tract; fine view of ocean, valley and mountains; city water, electricity, etc.
$1000—1-acre corner, Oregon and Cambridge.
$1200—1-acre corner, Cambridge and Arizona.
$1100—1-acre corner Rochester and Vassar.
$2000—Ocean Park business corner, 50x100, Marine and Lake sts.
O. E. ROBERTS, 1021 Sunset blvd. Tel. North 142, or agents.

NAPLES.

FOR SALE—
A GENUINE SNAP.
Owner must sell choicest lot in West Naples; double front, on ocean and boulevard, near pier and boat-building plant; best business site in town; will take less than half the price of lots across the street; can't tell you price in print; too low. See me at once. ROBT. C. ROOT, 219 Grant Bldg. Phone A5097. 20
FOR SALE—

LONG BEACH.
FOR SALE—LONG BEACH, 5 ACRES RIPE for subdivision; will pay handsome profit. R. D. LIST, 606 L. W. Hellman Bldg. Phone A7652.

FOR EXCHANGE—
Real Estate.

FOR EXCHANGE—
W. H. OBEAR.
606-9-10 O. T. Johnson Bldg.
$8500—Mortgage $5000; 2-story flat building; 4 5-room each, on high ground; pays 5 per cent. on $10,000 value; want vacant lots for equity.
Have fine hotel property, pays 6 per cent. on $120,000; large lot, 130x35; can take in exchange good ranch up to $40,000, balance on easy payments.
$165,000—An elegant income property; will take up to $45,000 in trade, balance cash and mortgage back.
$4000—Vacant lot on ... 28th st., 35x140; want residence up to $7500 in S.W., near Berkeley square.
$34,000—Mortgage $10,000; vacant; on Flower, want residence in S.W. or Westlake district up to $10,000.
$10,000—Clear; finest and best built residence in S., elegant; want vacant lots as part.
$3000—Clear; 5-room cottage on Boyle Hts., rents $25 month; lot 82x150 to alley; want 7 or 8-room house, in S.W., up to $5000.
$10,000—Residence in Westlake district; want vacant lots up to $5000.
$25,000—Clear, beautiful home; want good A No. 1 orange grove or L. A. income up to $50,000.
$15 per acre, any amount in Kings county, all fine land; plenty of water; rain anything, want L. A. country, or for part.
W. H. OBEAR, 606-9-10 O. T. Johnson Bldg.
E. R. RISDEN, Exchange Manager. 18

FOR EXCHANGE—
158 acres in Weed, Siskiyou, all in barley, good 5-room house, barn and other outbuildings, well, etc.; price $8000, mortgage $1000; want good rooming-house, Los Angeles.
A good income property, Chicago; price $9000, mortgage $3000, 5 per cent.; want Los Angeles.
A good walnut grove close in on the Salt Lake road, 30 acres, 16-year-old trees; price $30,000, clear; want Los Angeles property.
18 acres near The Palms; price $7250, clear; want cottage Los Angeles.
16 lots on the Long Beach car line; price $7000, clear; will trade part or all for good cottage.
A splendid piece of close-in acreage; price $40,000; want income property for part, balance easy terms.
$20,000 property in Brooklyn, N. Y.; want Los Angeles residence.
GEORGE W. PALMER, 615 Pay Bldg.
Home A7172, Main 9073. 18

FOR EXCHANGE—
$3000—Clear, new and modern cottage at Redlands for city and assume.
$2500—Clear, 5-room cottage Los Angeles.
$2500—Clear, 42½-acre ranch, well improved, in Calaveras county; will exchange all of above for ranch or grove and assume; what have you?
240 acres in Texas for what have you?
$1900—Clear, corner 115x180 in Huntington Park for equity in cottage.
We want an experienced man to take charge of our exchange department; good opportunity for the right man.
"WE MATCH ALL DEALS."
J. H. G. STODDEN CO.,
Both phones. 514 Byrne Bldg. 16

FOR EXCHANGE—I HAVE FOUR NEW, modern five and six-room houses for sale, income 10 per cent., $1000 down, balance $24.50 per month, or will exchange any equity for good rooming-house or building lot; price $2500; mortgage $1500.

Also a splendid 13-room rooming-house, on a paved street, $30 rent; the best snap in the city for building lots, or cheap for cash. BEAVER REALTY CO., Delta Bldg. Phone 5927. 18

FOR EXCHANGE—
FOR A NO. 1 IOWA LAND
OR MINNEAPOLIS OR ST. PAUL INCOME.
We have client who owns $100,000 worth of choice groves, bearing; full crop; first-class condition, splendid water right; very fine buildings; owner will exchange all or part for above property.
BOWMAN & MOORE,
Main 8768. 701 O. T. Johnson Bldg. 17

FOR EXCHANGE—3000 ACRES OR LESS IN Kings county, clear, and pay cash difference for Los Angeles or near by.
10 acres near Whittier, with water, for ...
2 cottages, East Side, rent for $27 per month, worth $2000, for chicken ranch or acres near city.
CHANDLER. 402 Grosse Bldg., 6th and Spring.

FOR EXCHANGE—REAL ESTATE HAVE A BARGAIN TO OFFER? DO YOU WANT TO SELL QUICK? WE HAVE CALLS DAILY FOR BARGAINS. LIST YOUR PROPERTY WITH US.
...CK & PEIFERS,
202-204 I. W. HELLMAN BLDG.,
MAIN 6804. FOURTH AND MAIN ST.
A4362. 18

FOR EXCHANGE—REAL ESTATE.
$3000—Mortgage $600. 20 acres Lake County, 16 miles from Willows; good grain land, modern 6-room house; outbuildings and good well. Want something in Southern California. Might consider rooming-house.
L. H. PETERS,
"Exchanges only,"
214 H. W. Hellman Bldg. 18

FOR EXCHANGE—REAL ESTATE.
$3000—Clear. 160 acres Montmorency County, Michigan; good soil; 40 acres cleared; balance timber. Worth six times price asked for. Property 3 miles from county seat. Exchange for California, Arizona or New Mexico.
L. H. PETERS,
"Exchanges only,"
214 H. W. Hellman Bldg. 18

FOR EXCHANGE—REAL ESTATE.
$25,000—Mortgage $4000. Apartment building Venice; leased $2000 per year; completely and elegantly furnished. Owner wants clear improved ranch.
D. L. PETERS,
"Exchanges only,"
214 H. W. Hellman Bldg. 18

FOR EXCHANGE—RESTAURANT, ONE OF the best in the city, always paying well established 2 years and no change of management; we wish to retire, have made our stake, now is your chance, will trade for income property; will stand investigation. Owner, C. H. DALY, 228 W. 2nd. Home A1950. 16

FOR EXCHANGE—
INSIDE CITY LIMITS, PASADENA.
2 STORE BLOCKS.
All in fruit small house, nice home; want home in Los Angeles about same value.
BOWMAN REAL ESTATE CO.,
916 Braly Building.

FOR EXCHANGE—REAL ESTATE.
$2000—Mortgage $750. Modern 5-room cottage city Riverside. Want something near Los Angeles.
D. L. PETERS,
"Exchanges only,"
214 H. W. Hellman Bldg. 18

FOR EXCHANGE—REAL ESTATE.
$2000—Clear. Fine business lot La Grange, Ill. Flats on each side of lot. Want Southern California, prefer Los Angeles.
L. H. PETERS,
"Exchanges only,"
214 H. W. Hellman Bldg. 18

FOR EXCHANGE—OR SALE—60x120, $32,000; income business property, West Sixth st.; 80 feet east of Figueroa for residence worth from $9000 to $15,000. Between Pico and Fourth, Broadway and Figueroa, balance in cash or mortgages. GEO. T. GRAY, owner, 625 W. 4th st., The Gibson.

FOR EXCHANGE — TWO FINE LOTS ON 41st, south front; street work done; 75 ft. on Pyrites st., for nice cottage; also nice store building in Eagle Heights for cottage, 17-acre walnut ranch, near Anaheim, for house in city. HUDSON, A8218. 18

FOR EXCHANGE—
First-class San Pedro property to exchange for Los Angeles city property.
J. C. CARRAWAY, Agent,
Phones Main 4958, A5048. 310-31 Hellman Bldg.
A8423. 18

FOR EXCHANGE — IN ONE OF IOWA'S most prosperous towns of 12,000 inhabitants, a fine and superbly located 10-room residence, for Los Angeles property or in this vicinity. What have you to offer? AMERICAN REAL ESTATE CO., 414½ S. Broadway, second floor.

FOR EXCHANGE—OR SALE—5 ACRES AT Riverside, 3½ in oranges, 1½ in alfalfa; 4-room California house crop on trees; clear, $2500; worth $3000; want cottage or good lot. OWNER, 224 S. FLOWER. A2808. 18

FOR EXCHANGE—7 GOOD NEW HOUSES, close in, we th about $30,000; good rental proposition; close to car stops; will take half in good vacant lots or country property, balance good terms.
I. H. PRESTON, 608 Laughlin Bldg. 21

FOR EXCHANGE—OR SALE—3-STORY, 8-room house, built 2 years, lot 60x150; will sacrifice $700 on market value; will sell for $4000, part cash, balance to suit; might consider lot in part trade. 221 W. 25TH. 'Phone B4677. 19

FOR EXCHANGE — EQUITY OF $1000 IN contract on improved, centrally located property which sold for $3650, mortgage $1200; will take good lot for equity, but it must be worth the money. Address G, box 88, TIMES OFFICE. 17

FOR EXCHANGE—
If you want to exchange your property QUICK,
See MR. NEHER, with
U. L. DIKE INV. CO.,
650 S. Spring st.

FOR EXCHANGE—
I make a specialty of exchanging real estate, particularly California for eastern.
Member L. A. C. W. CONWAY,
Realty Board. 304-5 Bradbury Bldg.

FOR EXCHANGE—
Will exchange acreage near city limits for good mortgages in amounts of $10,000 or more.
N. M. MURRAY CO.,
16 329 Ivanhoe Bldg., N. Hellman Bldg.

FOR EXCHANGE—EQUITY IN 30 ACRES of land, want nice dresses, drug goods and good trunk. Phone MAIN 2713. 16

FOR EXCHANGE—80 ACRES IN KANSAS, for a small grocery, hardware or restaurant; will give in trade. 1121 E. 31ST ST. 22

FOR SALE—
Miscellaneous.

FOR SALE—HORSE, WAGON, HARNESS, feed bag, pitchfork, comb, brush, fly. Call between 5 and 6 o'clock, 2638 W. PICO; all first-class hags. Geo. Kients. 20

FOR SALE—
Miscellaneous.

FOR SALE—200 A-1 SOFT SHELL ENGLISH WALNUT TREES, ALSO 25 TONS A-1 BALED BARLEY HAY AT BROCKWAY PLACE, 1-4 MILE SOUTH OF EL MONTE. P. O. ADDRESS R. P. BROCKWAY, EL MONTE, CAL.

FOR SALE—LOT SECOND-HAND STORE DOORS AND SASH, GOOD FOR PARTITIONS AND STORE FRONTS, LARGE STOCK GLASS AT BOTH YARDS. GLAZING DONE AT LOWEST RATES. BUILDERS' SUPPLY CO., 730 SAN FERNANDO ST., 2643 ANDREW ST. 1x

FOR SALE—HOUSEHOLD GOODS AT A bargain. Matting, 15c; bed sheets, 35c; pillows, 25c; blankets, 50c; bed spreads, 45c; lace curtains, 55c; iron beds, $2.25; springs, $2.25; mattresses, $2.50; 9x12 rug, $4.50; gas plates, $2; chamber set, $2.25; dinner set, $3.75; high chair $1, couch, $5; wringer, $2.25; wash machine, $4. J. M. OVERELL, 700 South Main. 18

FOR SALE—BUILDINGS AND SHEDS OF Griffith Lumber Co. at 924 N. Alameda. We begin wrecking at once and offer the buildings for sale as they stand or the materials after wrecking.
BUILDERS' SUPPLY CO.,
18 739 San Fernando st.,
2643 Andrew st.

FOR SALE—THESE ARTICLES AT 1-3 OF their present value, 2 automobiles, 1 fine buggy, 1 motorcycle, 1 15-H.P. boiler and engine, 50 mens' and boys' suits of clothes, must sell. KENYON, owner. Inquire Blanchard's store half block east of Fourth and Fresno sts. Take green Boyle Heights car. Home 'Phone 41295. 18

FOR SALE — A COMPLETELY EQUIPPED machine and metal-stamping shop; or will sell an interest to practical and experienced machinist understanding metal stamping, die work and general machine work, and competent to take full charge and management. W. H. OBEAR, 409 O. T. Johnson Bldg.

FOR SALE—PIANO; SUDDEN CHANGE OF plans makes it imperative for me to dispose of my almost new piano at once; I will sell it at the price of a second-hand instrument to avoid paying storage charges. Home phone 52147. Call after 6 p.m. 20

FOR SALE—PIANO; $25 WILL BUY MY INterest of $150 in a beautiful Colonial Mahogany Piano; I make this sacrifice rather than lose all; must hear from prospective buyer at once. Call or address 3103 HARVARD BLVD. 20

FOR SALE—PIANOS.
WHY RENT A PIANO WHEN YOU CAN BUY an elegant square for $5 down and payments of $5 each for a few months. We have real bargains in square pianos. See them. GEO. J. BIRKEL CO., 345-7 South Spring st.

FOR SALE — BOILERS, ENGINES, GASOline engines, pumps, hoisting engines, wood and iron working machinery bought, sold, rented and exchanged. WHITE & CHENEY CO., 714 N. Alameda st.

FOR SALE — ON EASY PAYMENTS, BAR fixtures, new and second-hand billiard and pool tables, billiards and bowling supplies. We lead in cheap prices. BRUNSWICK-BALKE-COLLENDER CO., 314-8 Third st.

FOR SALE—HERE'S A SNAP.
The entire furnishings of a 50-room house; carpets, bedding, furniture, everything complete; a rare bargain, act promptly. Phone 6796. 207 W. 2ND, 325 Trust Bldg.

FOR SALE — BRACELET WITH 21 FINE diamonds, pendant with 18, beautiful white diamonds, will sell at a great sacrifice, would consider trade, part cash. Address F, box 84, TIMES OFFICE.

FOR SALE—SIDEBOARD OAK BEDROOM set, hall tree, coal or wood cook stove, gas range, bookcase, chairs, carpets, prices right. 1235 W. 28TH ST.

FOR SALE—COAL OR GAS, DON'T WORRY here's a new perfection. No. 2 coal oil stove for $6. Also a canary bird, a perfect singer. PHONE WEST 2084. 18

FOR SALE—LARGE, HANDSOME OAK sideboard; cost $30, for $15; or will exchange for chickens and turkeys. Apply 421 GRAND VIEW.

FOR SALE — FINEST AMERICAN RICH cut glass, vases, bowls, decanters, will sell cheap. SCHEPPS, 319 W. 3rd, between Broadway and Hill.

FOR SALE — OVERCOAT, YOUTH OR small man; like new; would exchange for leather suit case. 1207 DEWEY AVE. 'Phone E1944.

FOR SALE—NEW MSS., PLAYS, COMEDY, sensational sketches, by R. Jones; 27 yrs. in profession. Address E, box 90, TIMES OFFICE.

FOR SALE—CHEAP; ONE GENT'S WHEEL. Hotpoint special; one gas range, heater, in good condition. Call mornings, 3435 MAPLE AVE.

FOR SALE — 35-H.P. BOILER IN GOOD condition with pumps, oil burner and fittings; also 5-H.P. steam engine. 135 W. 14TH ST.

FOR SALE — FINE ASSORTMENT OF pianola music, very cheap, or will trade, what have you? Call liv. E. WASHINGTON ST.

FOR SALE—2 ROLL-TOP DESKS, 2 FLAT-top desks, several chairs, typewriter and stand cheap. DEMMITT CO., 120 N. Main st.

FOR SALE—MY EQUITY OF $400 IN $500 piano and pianola for $200 cash, balance $10 per month. Call 223 MERCANTILE PLACE.

FOR SALE — ORIENTAL RUG, OFFICE safe, roll-top desk, chairs, Smith Premier typewriter. SKEELS BROS., 907 S. Main.

FOR SALE—CHEAP, 4 BURNER JEWEL gas range, almost new. Apply 1632 PALOMA ST., or 'Phone South 2382.

FOR SALE—SAFES, NEW AND SECOND-hand. HERRING-HALL-MARVIN SAFE CO., 420 S. Los Angeles st.

FOR SALE — SEVERAL WINDMILLS TO move, also tanks, two 4-H.P. engines. 257 DEMMITT CO., 120 N. Main.

FOR SALE — $50 CEMENT BLOCK MAchines. See them and blocks of their make. 327 BAUCHET ST.

FOR SALE—SAFES, FIRE AND BURGLAR-proof, new and second-hand. ANDERSON, 212 N. Main.

FOR SALE—LOT OF GENUINE GOVERNment military saddles. $5.50. 1118 S. MAIN ST.

FOR SALE—COMPLETE DENTAL OFFICE outfit. Address D, box 156, TIMES OFFICE.

FOR SALE—ROLL TOP DESK AND LETter press, $18.50. Call 703 N. MAIN ST. 16

FOR SALE—AWNINGS AND FIXTURES, IN use a year, cheap. Call 307 N. SPRING ST.

FOR SALE—100 TONS GOOD OAT HAY. L. J. H. HASTINGS, 4336 Vermont ave.

FOR SALE — 25 INVALID CHAIRS FOR renting. EAMES TRICYCLE CO., 837 S. Spr.

FOR SALE—BILLIARD AND POOL TABles, cheap. 112 E. THIRD, second floor.

FOR SALE—FIRE-PROOF SAFE; A BARgain. Call at 409 E. SECOND ST.

FOR SALE—100 WOOD BEDS FOR FUEL, cheap. 245 S. MAIN ST.

FOR SALE—
Furniture.

FOR SALE — A NEW AND ELEGANT BEDroom suit and dining table, all hand-made, Elizabeth style. Call and see them at 116 E. SEVENTH ST.

FOR SALE—TABLES, CHAIRS, RUGS AND other furniture, from modern bungalow, all new. Phone Main 8721. Call 1062 LAGUNA AVE.

FOR SALE—MUST SACRIFICE MY BEAUtiful newly furnished flat, leaving for the East at once; best offer takes it. 1121 MAPLE AVE.

FOR SALE — 5 COMPLETELY FURNISHED rooms for less than you can furnish 2 rooms. LAWRENCE, 536 S. Grand. Phone Broadway 2661.

FOR SALE — OUR ENTIRE STOCK OF furniture and hardware, for last closing out. BLESSINGTON & BURNS, 245 S. Main.

FOR SALE — PRIVATE SALE OF COMplete furnishings of 3 housekeeping flats, as a whole or separate; 1-3 value. 1232 S. OLIVE.

FOR SALE—ROLL-TOP DESK, ROTARY neostyle mimeograph, new Monarch typewriter. 409 STIMSON BLDG.

FOR SALE—MATTRESSES AND COUCHES. Our own make; bargains in wardrobe-couches also iron beds. 703 W. SEVENTH ST.

FOR SALE—FURNITURE 7-ROOM FLAT, all rooms sunny, low rent, $250. 624½ ALVARADO, opposite Westlake Park.

FOR SALE — NEW FURNITURE OF SIX-room cottage; cottage rents $15. PHONE EAST 1905, between 12 and 1.

FOR SALE—FINELY FURNISHED 5-ROOM cottage, owner going to Searchlight. 128 N. FICKETT ST.

FOR SALE — FURNITURE, LOWEST cash prices. WHITE & AUCHMOODY, 119 E. Sixth st.

FOR SALE — FURNITURE OF 4-ROOM flat, complete. 931 E. ...CO. Phone Broadway 5430.

FOR SALE — THE ELDORA, 18 NICELY furnished rooms, good location; price reasonable. 329 TOWNE AVE.

FOR SALE — FURNITURE OF A 6-ROOM modern cottage, as a whole; cheap if sold now. 711 W. 25TH.

FOR SALE — 251 N. FLOWER, FURNITURE of 2-room suite, and suite with private bath for rent.

FOR SALE—FURNISHED FLAT, FIVE SUNNY ROOMS, MODERN. 703 W. FIRST.

FOR SALE—GAS RANGES, FOLDING BEDS, ...rugs and furniture, cheap. 737 S. Grand ave.

FOR SALE — THE FURNITURE OF 6-ROOM cottage, 813 S. OLIVE. 18

FOR SALE—
Furniture.

FOR SALE—
DISSOLUTION SALE.
One partner retiring, close out at
GREAT REDUCTION.
All new goods, crockery, lamps, pedestal tables, leather and cane seat box dinera, rockers, iron beds, springs, mattresses, dressers, rugs, roll-top desks, linoleum.
GREAT VARIETY.
Second-hand goods of every description, oriental rug, office safe, cash registers, counters, showcases, refrigerators, all sizes, bankrupt stock, new Garland steel ranges, gas ranges, all sizes and styles, set up and guaranteed, at about one-half new price; reliable water heaters, instantaneous heaters, gasoline ranges, cook stoves.
WE WANT THE MONEY
in a hurry and are offering many of these goods at less than cost. SKEELS BROS. 907 S. Main.

FOR SALE—OR EXCHANGE—CHEAP, 4 years' lease and furniture of 63-room apartment-house in 3-room suites; rent $3 per room, all sunny and modern, and all occupied by A-1 people; net income $125 or more; close investigation solicited; sickness the cause of selling; deal direct with owner and save commission. 717 KOHLER ST., Home A911 Main 6658. 1x

FOR SALE—AT A BARGAIN, FURNITURE of 6-room cottage and bath, nicely furnished, all conveniences; rent $25; rent of two rooms pays the rent; must sell on account of sickness; going East. 'Phones Broadway 3764, Home B5744. 1256 S. GRAND AVE., near 14th st. 1x

FOR SALE — 5-ROOM FURNISHED FLAT, on Maple ave. and 12th st., 2 rooms rented and pays the rent of flat; all modern. Call for particulars.
J. S. UNDERWOOD & CO.,
16 617 Grosse Building.

FOR SALE—NEW FURNITURE AND CARpets of 7-room house, and house to rent; low rent; 10 minutes' walk from business center; good opportunity. 906 W. 7TH ST. 22

FOR SALE—FURNITURE 4-ROOM MODERN flat, outside, sunny; furniture all new and good, close in, lawn, fine location, rent $22; $200, a bargain. 908 W. 4TH ST. 20

FOR SALE — FURNITURE OF 7-ROOM flat, very complete; must be seen to be appreciated; rooms all rented; flat for rent at $30. H. C. CYMLES, 115 S. Olive. 1b

FOR SALE—FURNITURE OF AN 8-ROOM house, almost new, very cheap, if sold at once. 719 OTTAWA, between 8th and 11th, west of Figueroa.

FOR SALE—FEATHER BEDS AND PILlows. Apply 1177 W. 31ST ST. 18

BUSINESS CHANCES—
Miscellaneous.

WANTED — ... HONEST, RELIABLE man to take ¼ interest in fine-paying business, clearing $300 to $500 per month; $400 required. Come and investigate. SAFETY INVESTMENT CO., 406 W. Seventh. 1x

LIGHT GROCERY, CONFECTIONERY, soda water fountain, etc.; splendid business corner; southwest; strictly cash; making money; rent cheap; first-class investment. $500. I. D. BARNARD, 138 S. Broadway. 1b

FOR SALE — ON EASY PAYMENTS, BAR fixtures, new and second-hand billiard and pool tables, billiards and bowling supplies. We lead in cheap prices. BRUNSWICK-BALKE-COLLENDER CO., 314-8 Third st.

FOR SALE—HERE'S A SNAP.
The entire furnishings of a 50-room house; carpets, bedding, furniture, everything complete; a rare bargain, act promptly. Phone 6796. 207 W. 2ND, 325 Trust Bldg.

FOR SALE — BRACELET WITH 21 FINE diamonds, pendant with 18, beautiful white diamonds, will sell at a great sacrifice, would consider trade, part cash. Address F, box 84, TIMES OFFICE.

FOR SALE—SIDEBOARD OAK BEDROOM set, hall tree, coal or wood cook stove, gas range, bookcase, chairs, carpets, prices right. 1235 W. 28TH ST.

FOR SALE—COAL OR GAS, DON'T WORRY here's a new perfection. No. 2 coal oil stove for $6. Also a canary bird, a perfect singer. PHONE WEST 2084. 18

FOR SALE—LARGE, HANDSOME OAK sideboard; cost $30, for $15; or will exchange for chickens and turkeys. Apply 421 GRAND VIEW.

FOR SALE — FINEST AMERICAN RICH cut glass, vases, bowls, decanters, will sell cheap. SCHEPPS, 319 W. 3rd, between Broadway and Hill.

FOR SALE — OVERCOAT, YOUTH OR small man; like new; would exchange for leather suit case. 1207 DEWEY AVE. 'Phone E1944.

FOR SALE—NEW MSS., PLAYS, COMEDY, sensational sketches, by R. Jones; 27 yrs. in profession. Address E, box 90, TIMES OFFICE.

FOR SALE—CHEAP; ONE GENT'S WHEEL. Hotpoint special; one gas range, heater, in good condition. Call mornings, 3435 MAPLE AVE.

FOR SALE — 35-H.P. BOILER IN GOOD condition with pumps, oil burner and fittings; also 5-H.P. steam engine. 135 W. 14TH ST.

FOR SALE — FINE ASSORTMENT OF pianola music, very cheap, or will trade, what have you? Call liv. E. WASHINGTON ST.

FOR SALE—2 ROLL-TOP DESKS, 2 FLAT-top desks, several chairs, typewriter and stand cheap. DEMMITT CO., 120 N. Main st.

FOR SALE—MY EQUITY OF $400 IN $500 piano and pianola for $200 cash, balance $10 per month. Call 223 MERCANTILE PLACE.

FOR SALE — ORIENTAL RUG, OFFICE safe, roll-top desk, chairs, Smith Premier typewriter. SKEELS BROS., 907 S. Main.

FOR SALE—CHEAP, 4 BURNER JEWEL gas range, almost new. Apply 1632 PALOMA ST., or 'Phone South 2382.

FOR SALE—SAFES, NEW AND SECOND-hand. HERRING-HALL-MARVIN SAFE CO., 420 S. Los Angeles st.

FOR SALE — SEVERAL WINDMILLS TO move, also tanks, two 4-H.P. engines. 257 DEMMITT CO., 120 N.

Classified Liners.

MONEY TO LOAN—
In Sums to Suit.

ARE YOU IN A BAD FIX?
If you are in need of money, want it right away and do not know where you are to get it, you are in a bad fix. No necessity, however, for your being in that position, as long as we are here. We will loan you the money you need from $10 up, on your FURNITURE, PIANO, HORSES, WAGONS or other personal property, without removing them from your possession.
We charge you a reasonable rate of interest and arrange the matter quickly and without publicity. Fair dealings, open and above board methods is our motto, every time; open 8 a.m. to 3 p.m.
FIDELITY LOAN CO.,
529 MASON BLDG.,
S.E. corner Fourth and Broadway.
'Phones F7421, Broadway 5171.

BUILDING LOANS MADE
AT 7 PER CENT. INTEREST.
Money loaned for 3 years for building bungalows and cottages.
Loan Department,
JONES & RYDER LAND CO.,
218 West Third street.

MONEY TO LOAN—NOURSE & CO., 303-304 L. A. Trust Bldg., make loans for short time secured by first or second mortgage on real estate, life insurance, policies, listed stocks, or any good security; loans may be repaid monthly if desired, each payment reducing the interest; we handle our own funds in making these loans, and can furnish money the day application is made.

WE BUY notes, mortgages, trust deeds, life insurance policies, real estate contracts and all kinds of commercial paper. NOURSE & CO., 303-304 L. A. Trust Bldg., Second and Spring sts. Both 'phones.

SALARY LOANS— SALARY LOANS
NEW LOAN COMPANY JUST STARTED.
We maintain a private bank for salaried people, where you can borrow money on your personal note. Absolute privacy and courtesy extended to all. We employ no collectors to bother you at your work. You can either send or bring payments to our office. YOUR EMPLOYER NEVER KNOWS OF ANY TRANSACTIONS MADE WITH US.
THE STATE LOAN CO.,
612 GROSSE BLDG. Office hours 9:30 a.m. to 4 p.m. daily except Monday, Wednesday and Saturday, until 8 p.m.

MONEY LOANED ON SALARIES.
RAILWAY
AND STREET-CAR EMPLOYEES
A SPECIALTY.
UNEQUALED RATES.
EASY PAYMENTS.
NO CHARGE FOR PAPERS.
NO INTEREST IN ADVANCE.
CONFIDENTIAL.
THE STAR LOAN INVESTMENT CO.,
510 O. T. JOHNSON BLDG.

MONEY TO LOAN—
Money on improved and unimproved property. $7000 to $5000, 1, 2 or 3 years.
PIONEER INVESTMENT & TRUST CO.,
7th Floor, Grant Bldg.,
Fourth and Broadway.

A SQUARE DEAL TO ALL.
"You can't do better. You can do worse."
LOANS PERSONAL MONEY
to loan on furniture, pianos, diamonds, etc., low rates, easy payments to suit borrower.
R. C. McDONALD,
Loans and Investments,
419 and 420 Citizens' Bank Bldg.,
Third and Main sts.
Home A5521. Main 2342.

$1,000,000 TO LOAN ON REAL ESTATE, 5 to 7 per cent. net interest.
No delays. No red tape. Any sum desired. Large and small flat loans a specialty.
Building loans made.
Cash for mortgages and deeds of trust. Bonds bought.
MATTHEWS & MATTHEWS,
505 Douglas Bldg., corner Third and Spring.

TO LOAN—
$5000 to $10,000. If the mortgage on your property is due and you NEED A LARGER LOAN, we can furnish you 75 per cent. of actual value, if the property is well located. Call on
BARR-HARRINGTON REALTY CO.,
213 H. W. Hellman Bldg.

MONEY TO LOAN AT LOW RATES, FOR building or on improved city property or a new definite contract plan. Number of payments limited to 11 months at $13 per month per $1000. Interest decreased each month. STATE MUTUAL B. & L. ASSOCIATION, 107 South Broadway.

TO LOAN—
MONEY AT 7 PER CENT.
On improved and unimproved real estate, for 1, 2 or 3 years; prompt appraisements.
LOAN DEPARTMENT,
JONES & RYDER LAND CO.,
218 West Third street.

TO LOAN—MONEY LOANED TO SALARIED people just on your own name; no other security necessary; don't borrow until you see me, my system is the best for railroad men, clerks, book-keepers, street-car men, and all other employees; business strictly confidential. NEWTON, 708 O. T. Johnson Bldg.

TO LOAN—
$5000 to $10,000. If the mortgage on your property is due and you NEED A LARGER LOAN, we can furnish you 7% per cent. of actual value, if the property is well located. Call on
BARR-HARRINGTON REALTY CO.,
213 H. W. Hellman Bldg.

TO LOAN—$ $ $ $ $ $
Going to build?
Talk with WATSON.
I make straight building loans, generous ones, at lowest interest rates.
'Phone 2790. WATSON, 322 Trust Bldg.

TO LOAN—PRIVATE MONEY,
6 AND 7 PER CENT,
ON IMPROVED CITY PROPERTY.
PHONE A5687.
SMURR & HARRISON,
236 BYRNE BLDG.

MONEY TO LOAN—
From $250.00 to $50,000 to loan on real estate and other good securities, low rate of interest. Established 1855.
LEE A. McCONNELL & CO.,
145 S. Broadway.

TO LOAN—
$10000 TO $100,000 ON REAL ESTATE, 6 to 7 per cent. interest.
Also building loans.
ROBT. MITCHELL Co., 313 W. Third st.
Le Grand Bettis, Mgr. Loan Department.

MONEY LOANED ON DIAMONDS, JEWELRY, mortgages, contracts, etc., og furniture, pianos, live stock, etc., without removals. We loan our own money lowest rates, prompt, private, reliable. REID & CO., 142 S. Broadway, room 325. 'Phone 1926, Black 822.

SALARY LOANS—
We loan money to people steadily employed, without security; no publicity; no delay.
FIDELITY LOAN CO.,
529 Mason Bldg., 4th and Broadway.
'Phones F7421. Broadway 5171.

$1,000,000 TO LOAN—
LOWEST RATES.
BUILDING LOANS A SPECIALTY.
APPLY TO R. G. LUNT,
140 S. BROADWAY.
HELLMAN BLOCK.

TO LOAN—MONEY ON APPROVED REAL ESTATE AT PREVAILING RATES IN SUMS TO SUIT. NO COMMISSION. AMERICAN SAVINGS BANK, N.E. CORNER 3RD AND SPRING.

MONEY LOANED—
On your furniture, pianos, diamonds, salary, large rooming-house loans a specialty; methods and rates the best; better talk it over with us. Home 7262. Main 8, 9. A. TRUE & CO., Rooms 205, principal bookkeeper.

TO LOAN—
$8000 to $10,000, will lend 75 per cent. of actual value on well located income property at 7 per cent. net.
BARR-HARRINGTON REALTY CO.,
213 H. W. Hellman Bldg.

$100,000 TO LOAN—
WATSON'S QUICK LOANS.
Generous loans on furniture, pianos, live stock, diamonds, real estate contracts, personal property of any kind.
'Phone 2790. WATSON, 322 Trust Bldg.

$100,000 TO LOAN ON REAL ESTATE—
Quick loans. Any sum desired. No red tape. Lowest rates of interest.
Building loans a specialty.
'Phone 2790. WATSON, 322 Trust Bldg.

BUILDING LOANS, $20,000 UPWARD, ON proposed new hotels, business blocks, warehouses, theaters, apartments, 5 per cent. interest; quick action; long time. Loan Dept., STANDARD BANK, 1546 Market, San Francisco.

TO LOAN—
I have $50,000 which I will lend in sums to suit on the furniture of hotels and rooming-houses.
'Phone 2790. WATSON, 322 Trust Bldg.

MONEY LOANED — MORTGAGES AND land contracts bought. A. M'CALL, 314 Bullard Blk.

TO LOAN—$ TO $ PERCENT. ON CHOICE city property. BRADSHAW BROS., 202 Bradbury Bldg.

UNION LOAN CO., ON DIAMONDS, FURniture, etc., 114 S. SPRING. Phone 2033.

TO LOAN—MONEY ON CITY OR COUNty property. A. M'CALL, 314 Bullard Blk.

MONEY TO LOAN—
In Sums to Suit.

MONEY TO LOAN ON REAL ESTATE. TRUE & CLEVELAND, 607 Heilman Bldg.

TO LOAN—PRIVATE MONEY, 5 TO 7 PER cent. LOCKHART & SON, 309 W. First st. 31

MONEY WANTED—
On Collaterals.

WANTED—MONEY ON FIRST MORTGAGE at 7 per cent. per annum, 3 years, interest payable quarterly for the following amounts—
$10,000.
$4000.
$3200.
$2000.
$2500.
$3000.
$2000.
$1800.
$1800.
$1500.
$1200.
$1000.
$800.
$600.
$400.
JONES & RYDER LAND CO.,
Loan Department,
218 W. Third st.

WANTED—MONEY.
$250—1 year, 12 per cent. per annum net interest, payable monthly, secured by mortgage or trust deed, second to first mortgages of $1500, on property on Cincinnati st., just off Soto st., consisting of 6-room modern cottage and large lot, of the value of $2200.
$600—1 year, 8 per cent. per annum net interest, quarterly, secured by first mortgage on 10-acre ranch near Burbank, pumping plant and house of the value of $2500.
$850—3 years, 8 per cent. per annum net interest, quarterly, secured by first mortgage on 80-acre ranch worth $15,000, 20 miles from San Diego; note to be signed by prominent business man of Los Angeles.
$2000—3 years, 7 per cent. per annum net interest, quarterly, secured by first mortgage on 7-room house on 37th st., near San Pedro st. and 6-room house, of the value of $4000.
$2000—2 years, 8 per cent. per annum net interest, quarterly, secured by first mortgage on fine 7-room residence, and lot 83x163 feet on improved street, Eagle Rock Valley.
$2500—2 years, 7 per cent. per annum net interest, quarterly, secured by first mortgage on elegant bungalow on W. 21st st., near Arlington ave., of the value of $6000.
$2500—2 years, 8 per cent. per annum net interest, secured by first mortgage on 40-acre strawberry ranch near Burbank of the value of $12,500.
$6500—1 year, 8 per cent. per annum net interest, quarterly, secured by first mortgage on close-in business property worth $15,500.
MATTHEWS & MATTHEWS, 505 Douglas Bldg. 18

WANTED—MONEY—
These are gilt-edge loans. Security absolute.
$45000—On property valued at $60,000.
$5000—On property valued at $17,000.
$4500—On property worth $11,000.
$3000—On property worth $7000.
$16000—On new 8-story residence.
$15000—On new cottage; value $3000.
$12000—On new cottage, southwest.
$10000—On new double house.
$10000—On two choice lots.
$9000—On new 8-room residence.
$8000—On new 5-room cottage.
Trust deeds given; 3 years; interest 7 per cent., payable quarterly.
'Phone 2790. WATSON, 322 Trust Bldg. 22

WANTED—A FIRST MORTGAGE LOAN ON a close in, West Seventh street corner. For details inquire BLACK BROS., 905-6 Union Trust Bldg. 19

WANTED—$22,000 ON CLOSE IN BUSINESS property, valued at $60,000. Apply to BLACK BROS., 905-6 Union Trust Bldg. 19

WANTED—$3500 ON ORANGE STREET property, valued at $8000. Apply to BLACK BROS., 905-6 Union Trust Bldg. 19

WANTED—$2500, 7 PER CENT., ON $6500 ranch, near city limits, San Bernardino; consisting of 20 acres improved with nice 8-room house, barn, cement milk house; gasoline engine, centrifugal pump and 40 inches water for irrigation. Fronts 2000 feet on electric car line; 13 minutes from center of city. Improvements cost $2500; Insured for $2500. Address G. box 40, TIMES OFFICE. 17

WANTED — I HAVE FOR SALE AT ALL times good first mortgages, secured on Los Angeles real estate. If you have money to loan, ring me up or write to me and I will send you a list of mortgages. W. H. OBEAR, 409 O. T. Johnson Bldg.

WANTED—MONEY.
Will sell mortgage of $4100 on real estate and dividend-paying stock security. Drawn for one year at 8 per cent. net; will discount $100 to get money quickly. Address B, box 165, TIMES OFFICE.

WANTED — IF YOU HAVE MONEY TO loan, list it on the Los Angeles Real Estate Exchange free. Quick, satisfactory results. No charge whatever. Phone, write or call 414½ S. BROADWAY. Phones Broadway 1517; Home F4170.

WANTED—MONEY. WE HAVE SEVERAL good loans, $2000 and $3000, for 3 years, on improved property, S.W.; good rate; party. PIONEER INVESTMENT & TRUST CO., 7th Floor, Grant Building, Fourth and Broadway.

WANTED — $300; 1 TO 3 YEARS, 7 PER cent. Offer first-class beach lot at Newport as security. Lot worth $800. See A. W. HOLWAY, 211 Grant Bldg. Home A1939. 16

WANTED — $2000 ON A 6-ROOM MODERN cottage; lot 45x150, on Grand ave. near Jefferson; 3 years at 7 per cent. interest, payable semi-annually; worth $3000. T. A. GRIBBLE & CO., Jefferson and Main. South 2276, Home B5328.

WANTED — PRIVATE PARTIES WITH large or small sums to invest in first mortgages on real estate; exceptional opportunities. Phone 2790. WATSON, 322 Trust Bldg.

WANTED—MONEY; $15000 ON NEW LOVELY cottage; choice location; trust deed giving security absolute; will pay 7 per cent. WATSON, 322 Trust Bldg. 'Phone 2790.

WANTED—TO BORROW $1500 ON 2 NEW houses; will pay 1 per cent. first mortgage. THOMPSON REALTY, 303 Collins Blk. 'Phone A2023, Main 6426.

WANTED—MONEY; TWO A-1 MORTGAGES, $750 and $800, 40 per cent. valuation; party desires the cash and will discount same. Room 1, 352 S. HILL.

WANTED — $1800, BUILDING LOAN, ON house and lot, for 2 or 3 years; state rates. Address G. box 20, TIMES OFFICE.

WANTED—$500 TO $30,000 ON IMPROVED close in city property. T. WIESENDANGER, room 312, 207 S. Broadway.

MUSICAL INSTRUMENTS—
For Sale, Exchange or Wanted.

FOR SALE—ELEGANT UPRIGHT MAHOGany piano; almost new; excellent tone; splendid opportunity to buy a strictly up-to-date instrument at half price. 'PHONE BROADWAY 3390. 16

FOR SALE—PIANO FINISHED IN OAK, ivory keys, full size, regular $400 piano, $170 takes it, if sold at once; used less than 4 months. 901 S. GRAND AVE. Phone Broadway 5436. 16

FOR SALE—$12 GUITAR (COLUMBIA) FOR $6, with music stand, instruction book and 14 pieces easy music; also $40 music box for $15. MRS. M. V. SYMMES, 115 S. Olive. 18

FOR SALE—PIANO OWNER SOLD OUT piano standard make, cost $400; will take $150 cash. Phone at once. WEST 421. 16

FOR SALE—FISCHER PIANO, $300, COST $550. Address G, box 26, TIMES OFFICE.

STOCKS AND BONDS—
And Mortgages.

TO WHOM IT MAY CONCERN—
Official notice is hereby given that about 15,000 shares of stock of the former Tempered Ductile Metals Co. is being unlawfully held by persons who are offering same for sale through brokers and other agents. This stock is not valid and will not be recognized, transferred or accepted by the VAUGHN DUCTILE METALS CO. in exchange for its stock. All persons buying this stock do so at their loss.
VAUGHN DUCTILE METALS CO.,
H. D. SCHULTZ, Secretary.
Attested by
KEMP & COLTIER,
Attorneys former Tempered Ductile Metals Co.

FOR SALE — CONSOLIDATED REALTY stock, one of the best, if not the best investment offered on the market today; stock in this company is really an interest in one of our biggest land syndicates owning very high class, gilt-edge realty of a present value in excess of the price at which I can sell it; for $150 cash I can sell 1 shares, balance to be paid $25 per month, and am satisfied your investment will double within 12 months; I can deliver anywhere from 1 to 100 shares. G. M. GIFFEN, 111 Merchants Trust Bldg., 207 S. Broadway. Member L. A. R.B. 16

BUY ARAWATZ MOUNTAIN.
BUY ARAWATZ MOUNTAIN.
Par value shares $1; for sale at 80c per share. Only a limited amount for sale at this price. Company owns 3 splendid properties in the great Cracker district, near Greenwater, and ore assays $140.75 to the ton.
Big profit assured all shareholders.
BUY NOW.
BUY NOW.
For further particulars address ARAWATZ MOUNTAIN GOLD MINING CO., 542 South Broadway, Los Angeles.

FOR SALE—COEUR D'ALINE MINES AND Mining of Idaho.
D. & G. Gold and Copper Co. of San Bernardino Co., Cal.
See
JOHN W. FLINK & CO.,
718-719 O. T. Johnson Bldg., L. A.
Phone Home 4866.

BUY NOW A-1 COPPER STOCK AT $1 A thousand; this company have large group of claims and lots of development work; have shipped ore that went 21 per cent. copper; no orders taken for less than 5000 shares. AMERICAN SECURITIES CO., 303 Lankershim Bldg. 17

FOR SALE—125 SHARES OF CONSOLIdated Realty Company's installment stock in blocks to suit, cash or on note, at reduced price, or will consider a trade for real estate. BREARLEY & BENEDICT, 614 H. W. Hellman Bldg. A6167; Main 808. 31

FOR SALE—
Will exchange acreage near city limits for good mortgages in amounts of $10,000 or more. N. M. MURRAY CO.,
16 329 Isaias W. Hellman Bldg.

RETURNED FROM NEVADA, A MINING engineer and broker would like partner or backing for office; well acquainted Bullfrog and Goldfield. Address G, box 44, TIMES OFFICE. 16

WANTED—FEW SHARES CHIAPAS OR Rio Michol rubber stock for cash, or will give in exchange good industrial stock in local corporation. Address F, box 101, TIMES OFFICE. 16

SMALL BLOCK INDUSTRIAL STOCK IN established paying corporation at much less than market value if called for this week. Address F, box 159, TIMES OFFICE. 16

FOR SALE—500 SHARES ANTI-FRICTION Journal Box at 95. See KENNEDY, 30n Mercantile Place. Phone A181 and Main 3490. 19

THINGS ON WHEELS—
All Sorts.
AUTOMOBILES.

FOR SALE—
ARE YOU LOOKING FOR A GOOD PLACE TO PUT A FEW DOLLARS.

A Pope-Toledo, nearly new; new 41½-inch tires, top, glass front, prestolyte tank, head lights; cost $4000; for sale, today and tomorrow $975. Come early if you want it. This is what it is represented to be. We need the cash. Call for demonstration at THE PENNIMORE-FEUERBORN AUTO SHOP, 2416 W. 7TH ST., COR. PARK VIEW. TEL. Temple 28, Home E1263. 16

FOR SALE—STODDARD-DAYTON, 1906 model, top, speedometer, head lamps, elegant condition; will demonstrate anywhere; if bought this week will go for $1600. For this and other true bargains, call at the PENNIMORE-FEUERBORN AUTO SHOP, 2416 W. SEVENTH ST., COR. PARK VIEW. Tel. Temple 28, Home E1263. 11

FOR SALE—POPE-TOLEDO, 1906 MODEL, in perfect condition, guaranteed, better than a new car. Price $1300. Will exchange for clear Los Angeles real estate, or any good stock or for good horses.
W. H. OBEAR,
409 S. Johnson Bldg.

FOR SALE—1906 PEERLESS TOURING CAR, 30-35-horse-power, equipped with top, acetylene and prest-o-lite gas lamps, extra casings and inner tubes, and compressed air tank for pumping up tires; has been run about 4000 miles; owner going to Europe is reason for selling. Call at 229 I. W. HELLMAN BLDG.

HAYNES-AUTOMOBILE, 16-20-H.P., LARGE runabout, guaranteed in first-class condition. Price $750 cash, or exchange for Los Angeles real estate, any good stock or mortgages.
W. H. OBEAR,
409-9-10 Johnson Bldg.

FOR SALE—FINE 4-CYLINDER, 5-PASSENger automobile, good condition, now running order, equipped with top; glass front, electric headlights and new tires; this car is worth considerably more than the price asked, only $1350. 1001 GRAND AVE.

$350 WILL PURCHASE $1000 WAVERLY electric auto runabout; good as new, with top, electric lights, etc. Call residence, 200n MIRAMAR ST. Take Second st. car, get off at Miramar.

FOR SALE — RAMBLER TOURING CAR, 30-35, 8 months' use; traded in for 4-cylinder car, bargain for quick sale; with canopy top, glass front, elegant condition and guaranteed; make offer. W. K. COWAN, 830 Broadway.

FOR SALE — RUNABOUT, 16-H.P., 1905 model, with top, gas lamp and generator, tire case, and odometer, just overhauled and in fine condition. MIDDLETON MOTOR CAR CO., 1032 S. Main st.

FOR SALE—1907 STEVENS DURYEA CAR, slightly used, and in first-class condition. Ask for MR. SNYDER, who has stand in front of cigar stand, Hotchkiss Theater, 4th and Spring sts. 21

FOR SALE—VERY CHEAP, TWO NEW automobiles, one four-cylinder and one two-cylinder, side entrances. I will certainly slash prices. In rear of residence, 314 W. PICO ST. Home A2180. 17

FOR SALE — 30-H.P. AUTOMOBILE, RUN 4 months, been repainted, with equipment cost $2500; will sell for half cost, if taken this week. Address C, box 29, TIMES OFFICE. 17

WANTED—OLD AUTO PARTS, BUM MAchines and old rubber; spot cash and quick reply to postal addressed to C, box 19, TIMES OFFICE. 29

FOR SALE — RAMBLER SURREY, NO. 1, new top; new tires, 20th p., paint not scratched; snap to quick buyer. W. K. COWAN, 830 Broadway.

YOUR AUTOMOBILE IMPROVEMENTS, etc., designed, drafted or patented. MERRILL'S PATENT OFFICE, 727 Grosse Bldg., 6th and Spring. 19

FOR SALE—1 CYLINDER MITCHELL RUNabout in good condition. A bargain if taken at once. MITCHELL AGENCY, 380 S. Los Angeles st.

BIGGEST BARGAIN IN THE CITY IN A 1906 Cadillac touring car. HOME GARAGE, 923 S. Main. 16

BUGGIES, PHAETONS, RUNABOUTS.
BUGGIES, ROAD WAGONS, HARNESS.
Get special prices before buying.
ARNOTT & COMPANY,
122-124 South Los Angeles st.,
Between First and Second st.

BIGGEST BARGAIN NEW RUBBER TIRE runabout, $65; good second-hand runabout, $25; also brass mounted express harness, Mexican saddle, bargain, going away. 1234 E. ADAMS ST.

LIVE STOCK FOR SALE—
Horses, Cattle, Mules, Etc.

FOR SALE — GENTLEMAN'S DRIVING horse, harness and rubber-tired runabout. 400 WALL ST. 16

FOR SALE—GOOD LIGHT SURREY AND harness, almost new. Address F, box 46, TIMES OFFICE. 16

FOR SALE — ONE BROWN 4-YEAR-OLD mare; also 1 top buggy. 1620 PLEASANT AVE., city. 17

FOR SALE — 2 MARES, WEIGHING 1250 and 1150. Cor. MYRTLE & HOOVER, Hollywood.

FOR SALE—$550 DAIRY ROUTE; 1500 CUSTomers. Phone forenoons or evenings, EAST 1683.

FOR SALE — YOUNG TEAM OF HORSES, just off camping trip, very cheap. 400 WALL ST.

FOR SALE — 4 LARGE WORK MULES, harness and wagon for sale. 470 E. 2ND ST.

FOR SALE — ONE HORSE, RIDING OR driving, very gentle, $25. 420 S. FIGUEROA.

FOR SALE—GOOD DURHAM-JERSEY COW. A. A. CLEVELAND, 4122 Agricultural ave.

LIVE STOCK FOR SALE—
Horses, Cattle, Mules, Etc.

FOR SALE—AT AUCTION.
CLOSING-OUT SALE ON ACCOUNT OF RETIRING FROM THE HORSE BUSINESS I WILL SELL ALL THE STOCK OF MR. CHAS. SADDLER, ESQ., STOCK CONSISTING IN PART AS FOLLOWS: THE WELL-KNOWN TROTTING HORSE "CLAVOL," ONE OF THE BEST GREEN TROTTERS IN CALIFORNIA, HE HAS BEEN 2 MILES IN BETTER THAN 2:12. ALSO THE FAST YOUNG PACER "JIMMIE HICKS." A PERFECT ROAD HORSE, HAS BEEN A MILE IN 2:11. ALSO THE WELL-KNOWN RACE HORSE "EL DIABLO" WITH MARK OF 2:10; GENTLE FOR A LADY. ONE FINE PAIR HIGH-CLASS COACH MARES, WEIGHT 2300 LBS. ONE HANDSOME PAIR BAY GELDINGS, WILL TROT TO POLE BETTER THAN 3 MINUTES. WELL BROKEN SINGLE AND DOUBLE. ALSO 40 HEAD OF CHOICE ALL-PURPOSE DRAFT AND DRIVING HORSES AND MULES SUCH AS MR. SADDLER HAS THE REPUTATION OF HANDLING, WHICH IS ENOUGH TO SAY THEY ARE OF THE GILT-EDGE CLASS. THE WAGONS, HARNESS, BUGGIES, CARTS, BLANKETS, BOOTS, ETC., ARE OF THE VERY BEST THAT MONEY COULD BUY; THEY ARE ALL HAND-MADE AND WILL BEAR A CLOSE INSPECTION. THE SALE TAKES PLACE AT JOHN W. SNOWDIN'S HORSE AND MULE MARKET, 1224 AND 1226 SAN PEDRO ST., BETWEEN FIFTH AND SIXTH STS., ON THURSDAY, JANUARY 17, AT 10 O'CLOCK. THE STOCK WILL BE AT STABLES FOR INSPECTION UP TO DAY OF SALE. INTENDING PURCHASERS SHOULD NOT OVERLOOK THIS OPPORTUNITY TO GET GOOD HIGH-CLASS STOCK AT THEIR OWN PRICES AS THEY MUST BE SOLD TO THE HIGHEST BIDDER WITHOUT RESERVE OR LIMIT.
JOHN W. SNOWDIN, AUCTIONEER.
N. B.—ON ACCOUNT OF MR. SADDLER'S SALE MY REGULAR WEEKLY SALE AT MY YARDS ON CORNER OF LYONS AND RAMIREZ WILL BE POSTPONED UNTIL THURSDAY, JANUARY 24. 17

FOR SALE—AUCTION. 200 COWS, HEIFers, horses, on Alamitos Ranch, 6 miles east of Long Beach, Thursday, Jan. 17, 9:30 a.m. sharp. 225 head cows and heifers, mostly Holsteins, a few Jerseys and Durhams, all large, fine cattle, young and in fine condition. 100 of these cows are fresh and milking, about 30 head are dry, balance fine Holstein heifers from 6 months to 2 years old. These cows are large milkers and a first-class herd of dairy and family cows. 35 head draft and driving horses and mares, broken and unbroken, all young stock, many well matched spans, all in first-class condition. Implements—De Lavel cream separator, milk cans, mowers, rakes, harrows, plows, etc. Terms—9 months' time will be given on cattle with note endorsed by approved security. Liberal discount for cash. Horses sell for cash. Special free cars leave Pacific Electric Depot at 8 a.m. for sale. I am closing out my entire dairy outfit and will positively sell everything to the highest bidders without reserve or limit. Free barbecue at noon. RHOADES, REED & RHOADES, auctioneers, office 720 S. Spring st. Fred H. Bixby, owner. 16

FOR SALE—JUST IN FROM THE NORTH with a carload of horses, several good teams of work horses, some good express or laundry horses; one very stylish black saddle horse; some nice combination horses and good family horses; one very stylish blood bay driving horse; one nice small mare, gentle for children to ride or drive. Call and see any of this stock work or drive, and guaranteed just as represented. Call at 830 MAPLE AVE. 17

FOR SALE—40 HEAD OF HORSES, CONsisting of one carload of single and double drivers, among them 3 fast pacers, one combination horse, one trotter, several delivery horses, also several draught horses, from 1200 to 1400 lbs. These are the right kind at the right price, representations guaranteed. McLELLAN, 942 S. Los Angeles st. 15

FOR SALE — A GOOD, YOUNG, SOUND and true roans, weight 1200; in fine condition; also brown McKinney mare, weight 1100; fine driver, and perfectly gentle for ladies; rubber-tired runabout and harness, in good condition. Cor. 23RD AND MAIN STS. 16

FOR SALE — GOLDEN SORREL, ALLpurpose horse; sound, city broke; weight 1200 lbs.; 6 years old; first-class all-around horse; also combination bay horse, harness and buggy, good driver, good saddle, sound, city broke. 1708 S. MAIN. 16

FOR SALE — HORSE, BUGGY AND HARness; horse gentle for lady; will stand with weight, and a good looker; good laundry horse or delivery horse and driving or soliciting horse. 305 E. EIGHTH ST. Broadway 2736. 17

FOR SALE — CHUNKILY-BUILT HORSE, 5 years old; perfectly sound, gentle and city broke; weight about 1000 lbs.; also ride; in good flesh, suitable for ranch or delivery. Call and see OWNER, 811 E. Fifth. 16

FOR SALE—GOOD BLACK LIVERY HORSE, 6 years old, sound, gentle for lady, weighs 1050 pounds, been used for family; is fine looker and no plug; must be sold. 845 S. BROADWAY. 18

FOR SALE—GOOD WORK TEAM AND GOOD true double set of harness, and a new inch and a half steel axel; O. Hickory wagon at a bargain. Call after Wednesday. 2198 W. 29TH. 16

FOR SALE — 1 BAY HORSE, 4 YEARS old, weighs 1250; 16 hands high; gentle and true to pull; call evenings after 5 o'clock, or any time Sundays. 422 E. 12TH ST. 16

FOR SALE — 7-YEAR-OLD DAPPLED mare, true in collar; a good looker and a pleasant driver. See in forenoon, JOHN BEGLEY, 907 E. 23rd. 16

FOR SALE — GOOD DELIVERY OR OR-chard horse, sound, gentle and work in any harness, guarantee the same. Call 1782 E. MAIN. 16

FOR SALE — FINE PAIR OF BLACK horses, blocky built, weight 2600; 6 and 8 years old, price reasonable. 858 CENTRAL AVE.

FOR SALE—LARGE BROWN HORSE, HARness and buggy, must be sold at once, owner leaving town. EAGLE STABLES, 122 S. Broadway. 16

FOR SALE — 2 ALL-PURPOSE MARES; sound and gentle; good drivers; guaranteed in every respect; price $45 each. Call 1946 S. MAIN.

FOR SALE—ONE BLACK HORSE, ABOUT 9 years old; weighs 1250; true puller, double or single, $35 if taken at once. 246 EAST 29TH. 17

FOR SALE — BAY MARE, SOUND AND gentle; work single or double; $35 if sold today. 148 N. EASTLAKE AVE. Phone East 1493. 16

FOR SALE—ONE OF THE BEST FAMILY cows in the city, fresh 6 weeks, giving 4 gallons; very reasonable. 413 E. 25TH ST. 17

FOR SALE—FAMILY COWS, TERMS, HOLstein, Jersey, registered bulls; Berkshire and P. C. pigs. NILES, 454 S. Wasington st.

FOR SALE — 4 GOOD WORK OR DRIVING mules, weight 1000; good pair driving mules, 900 lbs., 6 years, $175. 547 NEW HIGH ST. 18

FOR SALE — FIRST-CLASS TEAM OF ranch horses, weight 2600; sound, gentle and true to pull; price $150. Call 1345 S. MAIN. 16

FOR SALE — TEAM LARGE MULES, horse, wagon, harness, horse, buggy, harness, snap. 736 S. LOS ANGELES. 19

FOR SALE—A GOOD TEAM; WILL PULL single or double; 7 years old; stand, wagon and harness; will separate. 717 E. 28TH. 16

FOR SALE—FINE SURREY OR EXPRESS horse, weight 1150; 5 years old; city broke; safe for lady. 127 W. 28TH. 18

FOR SALE — ONE GOOD HORSE, WEIGHT about 1100 lbs., also good horse express wagon, cheap. 400 S. SAN PEDRO. 18

FOR SALE — A CHEAP PAIR OF WORK horses, suitable for ranch work; price $115. Inquire at 236 S. SAN PEDRO ST. 18

FOR SALE—ONE BAY HORSE, SOUND AND gentle, work double or single, $35 if taken at once. 246 EAST 29TH. 17

FOR SALE — SMALL HORSE, $35; GOOD ranch mare, $55; wagon, $15; buggy, $10. 646 S. LOS ANGELES ST. 18

LIVE STOCK FOR SALE—
Poultry, Birds, Dogs, Etc.

FOR SALE—EGGS FOR HATCHING FROM pens of the best laying Rhode Island Reds in the country; imported stock; the Cyphers "Model" incubator, good as new; handsome collie puppies, registered stock. MRS. J. R. CUTTING, Monrovia. 16

FOR SALE — A FEW COLUMBIAN WYANdotte roosters; also Silver-penciled Wyandottes, male and female; all thoroughbreds and beautiful birds. Phone Home B1244, MRS. RICHARD, Sunset West 2056. 19

FOR SALE — THOROUGHBRED SCOTCH Collie pups, whelped on Christmas Day, beautifully marked, first come, first served, BOX 46, Palms, Cal. Or 3rd st. near Del Mar ave., Palms, Cal. 19

FOR SALE—IF YOU ARE LOOKING FOR hens that are laying now come and get some of my 200 White and Brown Leghorns, 1 year old. Howard & Lytel strain. No room. 1220 E. 33RD ST. 16

FOR SALE—WHITE LEGHORN LAYING hens, $7 dozen; fancy flying Homers, 25c each. G. FLOWER, Stephenson ave. and Mott. 16

FOR SALE — FINELY MARKED THOROughbred fox terrier puppies, cheap. 221 S. BEAUDRY AVE. 18

FOR SALE—THOROUGHBRED ST. BERnard pup, very large and a beauty. EAST 463. Home C1224. 16

LIVE STOCK WANTED—
Of Various Kinds.

WANTED — A LOT OF COMMON PIGEONS; give price and what you have answered for one week. Address AA, box 189, TIMES OFFICE. 22

DETECTIVE AGENCIES—
And Detectives.

ELMS' DETECTIVE AGENCY—
Will undertake all proper detective business intrusted to it by railroads and other corporations, banks, mercantile houses, attorneys or private individuals. Correspondents in all the principal cities of the United States and Europe. Offices, WILSON BLK., First and Spring, Los Angeles.

LOST, FOUND, STRAYED—
And Stolen.

LOST—SATURDAY AFTERNOON, JAN. 12, on Santa Monica car or streets of Los Angeles, lady's black purse containing money, return ticket, 2 latch keys, owner's visiting cards and bank of Santa Monica deposit slip; return to ANGELUS JEWELRY STORE, 212 S. Spring st., or Bank of Santa Monica; reward. 16

STRAYED—FROM G. F. COMILLO, SAN Gabriel, Cal., one small black horse mule, had on halter and chain; one small bay horse mule, zebra stripes. Both branded E.J.B. on left ham. Notify above or L. A. MARTIN, 141 Wilmington st., Los Angeles, Cal. 17

LOST—GOLD BRACELET WIDE BAND; some engraving, old style; on Sunday at Orpheum or between Orpheum and Spring and Third st. Liberal reward. W. A. WHEELER, 342 S. Broadway. Phone Home Ex. 426. 16

LOST—AT 907H NEAR GRAND AVE., DIAmond brooch, shape of lizzard, row of emeralds down back with ruby eyes. Return to 2188 ROSE ZOBELEIN, 2559 S. Figueroa; liberal reward. 17

LOST—BETWEEN 16TH AND HUNTINGton Bldg. or in Huntington Bldg., a brooch, butterfly with pearl and amethyst setting; finder will receive reward by calling at 1073 S. OLIVE. 17

LOST — MONDAY F. M. NEAR JEVNE'S, package containing a picture, fancy bag, 2 pattern, reward. Call at BRIGGS REAL ESTATE CO., 500 Collins Bldg., 213 W. Third st. 16

LOST—JAN. 12, SMALL BAY HORSE WITH white star on forehead, letter "B" branded on right front leg. Address HENRY BEHRENS, Farmdale ave., Bairdstown, P.O. 16

LOST—ROMAN GOLD LOCKET, SERPENT design, face monogram, J. N. K. back; Finder please phone MAIN 5401, or leave at 307 S. Flower st., and receive reward. 16

LOST—JAN. 6, ON SANTA MONICA AVE. Sable and white Collie pup; had leather strap around neck. Reward. Phone WEST 1267. Residence 4906 DENKER AVE. 16

LOST—SMALL BAY HORSE, WEIGHING about 1000 pounds, last seen at Watts Station; reward. Notify E. L. PARKS, 1382 E. 21st. Phone Home B1418. 16

LOST—GOLD BRACELET SET WITH FOUR diamonds, on Broadway, business district; liberal reward; phone or address E. F. B., 513 Van Nuys Hotel. 17

LOST—LADY'S OPEN-FACD GOLD WATCH with fob chain, between Adams and Jefferson sts., on Griffith ave. Reward. Return to 1736 W. JEFFERSON. 18

LOST — BLACK SPOTTED FEMALE FOX Terrier, Jan. 10; liberal reward. Phone Press 1, or Home, THE TIMES; also found Fox Terrier dog. 16

LOST—SMALL SILVER WATCH AND GOLD fob. Initials M.D. Return to Manager, VILLE DE PARIS, receive reward. 16

LOST—QUARTZ CHARM, INITIALS ON back. Return to STANDARD PHARMACY, 404 S. Broadway. Reward. 18

LOST—GOLD NECK CHAIN, WITH AMEthyst pendant. 'PHONE SUNSET 5581, Pasadena. Reward. 16

LOST—WHEEL OF DEC. 22, 1906. REWARD, no questions asked. 411 O. T. JOHNSON BLDG.

LOST—$2.50, GOLD PIN. REWARD IF RETurned to 1761 W. 23RD. Phone 22855. 16

FOUND—$12 CASH, LAST WEEK AT ALBERT'S STO..., 219 S. Main. 17

LOST—BUNCH KEYS. RETURN. 308 WILCOX BLDG. Reward. 17

MINING—
And Assaying

$2 EACH PER 1000 SHARES—
December 20

BOLD OPERATOR WON MILLIONS.

Wall Street Afraid of John W. Gates.

Is a Daring and Very Original Speculator.

Began With Nothing and Piled Up Millions.

[New York Commercial:] The name of no man in the United States is so little understood by the general public as John W. Gates, the dominant spirit of the great Republic Iron and Steel and Tennessee Coal, Iron and Railroad combination. He is looked upon merely as a gigantic operator and speculator, when in reality he is a man of great brain, a wonderful organiser, a financial marvel and a money-getter of undaunted nerve. No one knows the iron and steel business in all its ramifications better than John W. Gates; it is possible that no one in the United States knows it as well. As an expert in estimating steel and ore values, Charles M. Schwab has no equal, but when it comes to manipulating money men, Schwab is not in the same class. Schwab began his career as a clerk in a pinnacle all by himself. The Steel Corporation will not always throw him over, because he is the "whole thing" in the organization. He will have iron ore to sell, as the case may be, at a profit, when other independent iron and steel companies will be begging the Steel Corporation for it. There are hundred million tons of iron in the ground, left in Alabama by the Morgan syndicate for what he will get for it, because he is the logical purchaser of the Great Northern ore lands of the Mesabi [illegible]

PLANS TWO STEEL CORPORATIONS.

When Gates's plans are carried out there will be two great steel companies in the United States and Gates will be at the head of one of them. He will get possession of the iron ore lands of the Alabama Consolidated Iron and Coal Company, the International Power Company, which will add at least 10,000,000 or 600,000,000 tons to the latter's reserves, giving him, approximately, 200,000,000 tons, which will make him second, in this regard, only to the Steel Corporation, and above every one else.

Not only is Gates a great financier and speculator, but he is a great manufacturer as well. No one in the world knows how to get the iron ore out of an iron or steel mill better than he does. He knows all the possibilities of the plant and all the limitations of the latter. He knows the age of iron and steel machinery, the age of its foremost properties, what is one of its foremost properties, what is essentially practical, and what is associated with him are of the highest class. In the industrial world Gates has a command so much wealth that it is said that he can control at will this vast total possibly more than his own. He is far-seeing, and knows when necessary and how to wait. He is patient to wait. He is subtle as lightning. He is afraid of no one, and has an audacity that is appalling to his opponents.

John W. Gates is no statesman. He does not pretend to be a Napoleon of finance, but he is not pretend to be anything else. He is a hard-headed, practical man of business, with self-reliance in plenty and knows what he wants and how to get it. When he is about to get it. When he is about to get it. When he is but a means to an end. He is a master in the stock market and is as mysterious, and his methods of Prince Machiavelli. His methods of his point. By this we mean that he is perfectly frank and open in his dealings, and this is where he differs from Other speculators. He tells you exactly what he says and he does exactly what he says he will do. He looks ahead and carries his plans out.

WORLD'S BIG QUAKES FATAL TO MYRIADS.

Earthquakes throughout the world in past years have cost hundreds of thousands of lives. Among the greatest are the following [illegible] lives, being given in round figures:

	Victims.
[illegible]-Pompeii and Herculaneum destroyed	Thousands
[illegible]-Antioch destroyed	Thousands
[illegible]-Constantinople	Thousands
[illegible]-Syria and Palestine, 500 towns ruined	Thousands
[illegible]-Calabria, Sicily	15,000
[illegible]-Japan	40,000
[illegible]-Lisbon	30,000
[illegible]-Naples	70,000
[illegible]-Calabria	Thousands
[illegible]-Arkansas (lasted three months)	80,000
[illegible]-Japan (fifty-four cities and towns and 300 villages)	100,000
[illegible]-Yokohama, Japan	200,000
[illegible]-Algeria	18,000
[illegible]-Palermo	6,000
[illegible]-Peking	100,000
[illegible]-Lima and Callao	18,000
[illegible]-Quito	40,000
[illegible]-Lisbon	50,000
[illegible]-Aleppo, Syria	20,000
[illegible]-Guatemala	33,000
[illegible]-Ocana, Quito, and other towns	40,000
[illegible]-Caracas	Thousands
[illegible]-Calabria	20,000
[illegible]-Ischia, Italy	14,000
[illegible]-Valley of Naples	10,000
[illegible]-Chile	5,000
[illegible]-Andes, South America	12,000
[illegible]-Chile	1,000
[illegible]-Several towns in Peru and Ecuador	25,000
[illegible]-Imperial Valley, California	30
[illegible]-Cucuta, near Santander on the border of Colombia	14,000
[illegible]-Cumana, Venezuela	300
[illegible]-Manila	3,000
[illegible]-Concepcion, Chile	200
[illegible]-Calabria and other villages	4,000
[illegible]-Casamicciola, Island of Ischia, Italy	2,000
[illegible]-Krakatoa and other Java volcanoes	Thousands
[illegible]-Essex shock in England	5
[illegible]-Murcia and other parts of Spain	1,170
[illegible]-Province of Granada, Spain	690
[illegible]-Charleston, S. C.	41
[illegible]-Greece and Southern Europe	2,000
[illegible]-Japan	4,000
[illegible]-Manila	12,000
[illegible]-Japan	10,000
[illegible]-Trans-Caucasia	1,000
[illegible]-St. Pierre, Martinique, eruption of Mont Pelee	40,000
[illegible]-Assam, India	2,500
[illegible]-Ecuador	50
[illegible]-Colombia	100
[illegible]-Many shocks in Abruzzi, Italy, violent quake at Lima, Peru	
[illegible]-Wellington, New Zealand, shaken	
[illegible]-Assam, India	35,000
[illegible]-Calabria, Italy	500
[illegible]-Durazzo, Albania	200
[illegible]-Caucasia, Caucasia	300
[illegible]-Oaxaca, Mexico	100
[illegible]-Eruption about Vesuvius	3,000
[illegible]-San Francisco	700

JAMAICA FULL OF AMERICAN TOURISTS.

Probably Two Thousand Were on Hand at Time of Disaster—Two Steamers on Way North—Friends Anxiously Await Arrival.

[BY DIRECT WIRE TO THE TIMES.]

KINGSTON, Jan. 15.—[Exclusive Dispatch.] This is the height of the season for the West Indies, and there was much anxiety at the various steamship offices to carry passengers to Jamaica the news of the earthquake reached this afternoon. The Atlas agency, it was said, has probably 2000 Americans at the present time. It was verified at the office of the Atlas Service of the Atlas line, at the United Fruit office and at the office of the Royal Mail Steam Packet Company.

THE ATLAS STARTS NORTH.

Soon after it was stated that the Atlas left Kingston for New York. There was a rush to the company offices on the news of the earthquake. The Atlas left for Kingston and Port Antonio next Monday. Two of the Atlas Service it is said, the steamer Virginia will leave Kingston today, but will not arrive until tomorrow. The United Fruit passenger steamers sail from Boston, Philadelphia and Baltimore, those sailing from New York carrying only freight.

CHICAGO AWAITS NEWS.

[BY DIRECT WIRE TO THE TIMES].

CHICAGO, Jan. 15.—[Exclusive Dispatch.] Between fifteen and twenty-five Chicagoans are believed to be in Jamaica, according to George J. Charlton, general passenger agent for the Chicago and Alton Railroad. Charlton said tonight that that number had left this city for a tour of the islands since the first of the year.

He did not remember any of their names. One party which sailed from Mobile last Monday probably has gone no further than Havana, while those who sailed previous to last Monday may have gone on to Jamaica.

Up to a late hour tonight, Charlton has received no information either from Mobile or New Orleans, from which points the Chicagoans sailed for the islands, and efforts to ascertain whether any of the party met with injury during the earthquake were unavailing.

TO A "FAULT," SAYS PROF. KEMP.

Head of Columbia's Department of Geology Thinks a Tidal Wave May Have Preceded the Great Disaster at Kingston.

[BY DIRECT WIRE TO THE TIMES.]

NEW YORK, Jan. 15.—[Exclusive Dispatch.] Prof. J. F. Kemp, head of the department of geology at Columbia University, said tonight of the earthquake:

"There is no doubt, due to the study of geology as a science, that the earthquake was caused by a crack or fissure, the edges of which slips suddenly in a downward direction. At San Francisco, for instance, the fissure was on one side, and from Santiago eastward is very precipitate, and gives an area of decided fault.

PROBABLY TIDAL WAVE.

"Probably a tidal wave which usually accompanies an earthquake shock has been the cause of the damage. This is more destructive to cities on the coast line than the shock itself. It is produced by a sudden shaking beneath the sea, which starts a great rolling upon the land.

"I do not know of any recent shocks that we would be justified in connecting with this one. The Samoan islands are too far away, and it is not likely that the recent disturbance there is identified with that at Kingston.

"We need not feel any anxiety in New York on account of the quake, because we have never had any important shocks, and we seem to be pretty solid. We are not in a region of earthquake shocks along this coast, and do not anticipate them. They are more prevalent on the Pacific Coast.

"Earthquakes are occurring somewhere almost all the time. We would not have attached so much importance to the one recently at San Francisco had it not been for the conflagration."

OFFICIAL BRITISH TIDINGS.

[BY DIRECT WIRE TO THE TIMES].

NEW YORK, Jan. 15.—[Exclusive Dispatch.] The official dispatch from Greenwood, Member of Parliament, to the British Colonial Office, London, is as follows:

"HOLLAND BAY (forty miles east of Kingston, Jamaica,) Jan. 15.—Awful earthquake. Kingston ruined at 3:30 Monday afternoon. City afterward swept by fire. Hundreds killed. No Englishmen, Americans or Canadians missing, except Sir James Fergusson.

"Houses rocked and crashed into streets. All buildings and dwellings ruined.

"Governor and Sir Alfred Jones directing affairs. Inadequate discipline. City now quiet. Some looting, but nothing serious.

"Military Hospital burned; thirty soldiers roasted alive under ruins. Military doing best work saving people.

"Of natives, many roasted under ruins, as Kingston was center of eruption."

EVANS WILL MAKE AN INVESTIGATION.

Secretary Metcalf Orders the Admiral to the Scene With Warships If Necessary—Cable Lines Affected. Port Antonio Safe.

[BY THE ASSOCIATED PRESS—P.M.]

WASHINGTON, Jan. 15.—Secretary of the Navy Metcalf tonight sent a cablegram to Admiral Evans, in command of the United States fleet off Guantanamo, Cuba, requesting him to investigate the extent of the earthquake disaster in Jamaica and report to the department. Admiral Evans is authorized, if necessary, to proceed to Kingston, which is about a twelve-hour trip.

SEISMOGRAPH'S MOTIONS.

The Weather Bureau officials stated that the seismograph reported a slight earthquake yesterday. The motion, it was said, was but one-fiftieth of an inch. The disturbances began at 3:38:22 o'clock p.m. The stronger motion was from east to west, and lasted from 3:45 to 3:52 o'clock.

WESTERN UNION AFFECTED.

[BY THE ASSOCIATED PRESS—A.M.]

NEW YORK, Jan. 15.—The Western Union Telegraph Company is in receipt of advices reporting that Kingston, Jamaica, has been destroyed by an earthquake, with much loss of life. The announcement issued by the Western Union is as follows:

"The Western Union Telegraph Company has received advices that communication with Kingston, Jamaica, is interrupted, also to the isthmus via Jamaica, caused apparently by earthquake, and that later advices are that land line communication is restored to within five miles of Kingston.

"Traffic may be accepted at the sender's risk, subject to heavy delay.

"Reported that Kingston destroyed by the earthquake, with much loss of life."

The report reached the Western Union Telegraph Company through the cable manager at St. Thomas, and no further messages had been received up to noon.

It is ascertained that the cables to Bermuda have been interrupted since last evening.

PORT ANTONIO SAFE.

[BY THE ASSOCIATED PRESS—A.M.]

NEW YORK, Jan. 15.—The following cablegram was received at the office of the Hamburg-American Line here today:

"HOLLAND BAY (Jamaica) Jan. 15, 5:30 p.m.—Slight earthquake here yesterday; no damage. Also no damage at Port Antonio or the Titchfield Hotel. Advise your papers."

Holland Bay, where is situated a cable hut from which the above cablegram was sent, is about forty miles east of Kingston. The Titchfield Hotel is situated in Antonio, and just now has many guests from the north.

DIRECT CABLE NEWS LESSENS THE LOSS.

[BY DIRECT WIRE TO THE TIMES.]

NEW YORK, Jan. 16.—[Exclusive Dispatch.] At midnight, the night manager of the Western Union's cable office, at No. 16 Broad street, announced that the West Indian and Panama Telegraph Company were getting messages through to Rockport, about five miles from Kingston.

Chief Operator Keane said that most of his news from Jamaica of the earthquake was of a private nature, and could not be divulged. It was learned, however, that the disaster was not as severe as at first reported.

The dead numbered about thirty, according to Mr. Keane.

ONE HUNDRED DEAD IN LEYTE TYPHOON.

[BY DIRECT WIRE TO THE TIMES.]

MANILA, Jan. 16.—The islands of Leyte and Samar were swept by a typhoon January 10. One hundred lives were lost on the Island of Leyte.

The barracks and officers' quarters on the east coast of Samar were destroyed. No estimate of the damage to property has yet been made.

No damage to shipping is reported. The storm was the worst that has occurred within the last ten years.

Communication with Leyte and Samar has been cut off for the past six days, and only meager particulars of the storm were received today.

REMINISCENCES OF JAMAICA.

BY MARSHALL D. TAYLOR.

IT SEEMS only yesterday that a Lord Mayor of London issued an appeal to the world at large for subscriptions in aid of the sufferers in Jamaica, who lost their crops, banana plantations and houses by the visitation of a cyclone. Providence seems to be particularly hard upon the West Indies. The world has only just recovered from the shock caused by the terrible catastrophe in Martinique, when Mt. Pelee erupted killing almost instantly over 30,000 souls. On the Island of St. Vincent, La Soufriere became active and added to the horrors of this time by swelling the death roll to the extent of some 2000 in the several shocks which shook her fair frame.

Let us take a brief peep at Jamaica and Kingston, the capital of the island, where I made my headquarters for six months.

Jamaica is an island lying between the Gulf of Mexico and the Caribbean Sea, distant from Cuba only some eighty miles. It is about 144 miles in length by some 20-50 in breadth. It has a negro population of something like 900,000, and, since work on the Panama Canal is being so successfully pushed forward, thousands of able-bodied Jamaicans have left the island for the isthmus, thus relieving the stress and burden of supporting so great a population in such a confined and mountainous area.

Kingston, the capital, was founded in the year 1692, so is quite historical, especially Spanish Town, where Admiral Lord Rodney is buried, and where the old cathedral is situated. The old buildings have given place to new and modern ones; the hotels are both commodious and thoroughly up to date, especially Constant Spring, which commands a fine view of mountain and plain and Myrtle Bank in the heart of the city on Queen street. It was at this latter hotel where I stayed for several weeks. One of the pleasures I used to look forward to of an evening, after the heat and dust of the day, was to saunter into the cool shaded garden overlooking the harbor and listen to the strains of the hotel orchestra as they were wafted through the tropical foliage and surroundings. In the distance, the lights of Port Royal could be seen. This was once the resort of buccaneers who made it their headquarters. Whether Divine wrath was at last aroused by the awful life these pirates led, or with a view to blotting out their very existence, the reader must judge for himself; but this "Sink of Iniquity" was visited by such an earthquake that Port Royal was literally hurled into the sea. On a calm day, by taking a boat, one may see the ruins of this once famous and dreaded stronghold, now submerged beneath the blue waters of the Caribbean.

Kingston is not what one would call a go-ahead city. The shutting down of most of the sugar factories, owing to the bounty-fed beet productions of Europe and America, has so crippled that industry that the people are now in a state of poverty. The city can boast, however, of a fine street car service, and many a time in the cool of the evening have I boarded a bell-line car and made a tour of the city, via the large jail and equally large asylum; passed Park Lodge Hotel, where I stayed for two months, and which by the way, has a swimming bath in its rear for use of the guests; then by the old Parish Church where I used to attend service regularly, and where my friend, Archdeacon Downer, used to preach, Sunday after Sunday to immense negro congregations; finally along King street, where the sidewalks resemble a switchback railway, so uneven are they that pedestrians have to walk in the middle of the street, then along Queen street, where I alighted at the hotel. Every turn, every point of interest is just as familiar to me now as are those of our fair city of Los Angeles.

The botanical gardens at Hope, a few miles by electric car from Kingston, are recognized as one of the most complete for their size in the Western Hemisphere. They are not only most beautiful from an artistic point of view, but certain plots are given over to the study of various industries, such as tobacco, cacao, coffee, vanilla and many other economic plants, with a view to furthering the advance of these industries.

Jamaica possesses a great variety of climate. From Kingston one can plainly see the barracks at Newcastle, perched at an elevation of 3800 feet. Here the British troops are in garrison in order to escape the yellow fever and malarial zone. I started for this sanitarium from Park Lodge Hotel early one morning in order to cover the hottest portions before the sun became oppressive. I took the first car to Hope Gardens expecting to find a conveyance from this point, but was disappointed. As luck would have it a bread wagon came lumbering by and by giving the negro driver a tip I was permitted to jump in. Needless to say I not only got to the stage house but on the way made a hearty meal off the buns and biscuits intended for some of his customers. How the poor fellow managed to square himself with his customers, I cannot tell, but I saw him gesticulating with a group of them as I swung into the saddle and began the ascent of the Blue Mountains.

The ride to Newcastle is beautiful. As one ascends to the higher elevations a great expanse opens itself out before one. In the distance is seen the white houses of Kingston standing out in bold contrast to the blue waters of the Caribbean lapping their base. As one looks upon this city with its 70,000 inhabitants, one wonders what Christopher Columbus would say or think could he but see this beautiful panorama; how changed it all would seem to him since the day he first set foot on the island in 1494. Behind us are the Blue Mountains of which Froude has written—Blue Mountain peak, some 7000 feet in altitude, a veritable landmark to mariners from the isthmus. Close at hand is the parade ground of Newcastle, and, as we turn to move forward, our chain of thought is broken by the hearty shouts of white soldiers and the distant call of a bugle.

Port Antonio on the north side of the island is well known to Americans. It is the headquarters of the United Fruit Company of Boston, and many a time as I sat in the commodious veranda of the Titchfield Hotel, which is typically an American hostelry, I have watched the negroes loading the fine steamers of this company with fruits from various parts of the island, and seen the tourists embarking on the Admiral Sampson, Farragut, Schley and other boats of this line on their way home to the "land of the free." Port Antonio has one disadvantage, at least from a tourist's point of view. It seems to be incessantly raining there, but withal it is a charming spot, and when we board the train for Kingston, distant some fifty miles, we do so with the satisfaction of knowing that we shall see some truly magnificent scenery en route; notably that along the Rio Cobre.

While writing this brief article in the office of one of the busiest and largest newspapers in the world, my thoughts are in far-away Jamaica. I can picture myself sitting under the trees in Myrtle Bank garden, the stars above, the strains of the hotel orchestra as they play "Dixie" are ringing in my ears; I see the lights on ocean steamers lying peacefully at anchor; in the distance is the beacon light of Port Royal lighthouse; the faint outline of the Blue Mountains; the stillness of the surrounding country broken every now and then by the bay of a dog or the clang of a bell. Can it be possible that another visitation such as those of past years has again wrought havoc to life and property, and turned this peaceful spot into a desolate waste? What about our friends, your friends? Are they safe?

BANDITS LOOT A ROADHOUSE.

[BY THE ASSOCIATED PRESS—A.M.]

OAKLAND, Jan. 14.—A hold-up took place tonight at the roadhouse kept by Charley Harrison, known as the High street house at the Junction of High street and the San Leandro road, in the suburbs of Fruitvale.

While Harrison and five neighbors were sitting in the main room of the hotel, the door was suddenly opened and three men, partially masked, quickly entered, and drawing revolvers, which they leveled at the heads of the party, said:

"Hold up your hands or we will shoot."

One of the men then stood guard at the door while another covered the party with two revolvers and the third proceeded to search the party. They took $75 from the cash register on the bar and several dollars worth of nickels from the slot machine.

From Harrison they took $250 from William Garlick of Fruitvale, they secured $43, and a gold watch and chain; from J. H. Marshal, $30 and a gold watch and chain, and from John Howard, Mark Lorenzo and John Thomas they secured $100 more.

They then ransacked the place for more money and finally, after ranging the party up against the wall backed through the door and escaped.

LOWELL MUST SERVE.

LIBERTY IS TERMINATED.

[BY DIRECT WIRE TO THE TIMES].

CHICAGO, Jan. 15.—[Exclusive Dispatch.]—Wallace A. Lowell, convicted four years ago of promoting a "wild cat" insurance venture, and sentenced to an indeterminate prison term in the penitentiary, and to pay a fine of $1000, must obey this finding. Since his conviction, Lowell has been at liberty, but this now will be terminated because of a decision in the case of the branch of the Appellate Court this morning.

CRIME BRIEFS.

Alleged Swindler Arrested.

SAN FRANCISCO, Jan. 15.—The police of this city received word that E. W. Emmons, wanted in this city to answer a charge of swindling Mrs. Abbie McDaniel, had been arrested in Chicago. Emmons was secretary of the Drummer Boy Mining Company and is alleged to have sold $750 worth of stock in the company upon false representation.

Accused of Bribery.

NEW YORK, Jan. 15.—Alderman W. S. Clifford and David Mann, a foreman of a stone yard, were arrested today on charge of bribery in the election of a Recorder of the Court of General Session to succeed Recorder Goff.

Robbed and Beaten.

SALINAS, Jan. 15.—Candido Pincino, a wealthy farmer, was beaten almost to death and robbed of about $200 last night at a hotel in Soledad, a few miles south of here. He was found in his bed, unconscious, his head having been badly crushed with some heavy weapon. His recovery is doubtful.

Find Chinese Strangled.

SACRAMENTO, Jan. 15.—Ah Lim, a Chinaman, was found dead in a den in an alley in Chinatown this afternoon. He had been strangled to death during the day. His murder is supposed to be the outgrowth of a highbinder war inaugurated some weeks ago at Walnut Grove, in this county.

Jeweler Seizes Thief.

SAN FRANCISCO, Jan. 15.—H. C. Ahlers, a jeweler who deals in diamonds and precious stones at 1460 Sutter street, after being requested to display his stock to a prospective customer at 6 o'clock last evening, turned and found a revolver within a few inches of his head. Instead of obeying the armed man's command to throw up his hands and surrender his jewels, he grappled with the thief, wrested the revolver from his hand and had the satisfaction, a few minutes later, of delivering the would-be robber to the police. At the police station the prisoner gave his name as Manuel Alonzo, residing at 2326½ Pacific avenue.

Old Man Commits Suicide.

STOCKTON, Jan. 15.—David Altzer, an old man living in a cabin near French Camp, committed suicide today by cutting his throat with a razor. He had been subject to epileptic fits. Altzer left the following note: "Some may censure me for this deed, while others say that it is just what I need. I have various reasons for this act, but will specify none of them."

Times' New Year's Annual.

The Midwinter Number of The Times has had an unprecedented sale; more copies have been mailed away by enterprising Los Angeles citizens than ever before. It is a great missionary to send friends, and a thousand personal letters could not give them as much concise information about this great land of ours. It will aid the whole country if business men will send a copy to their customers and correspondents. Real estate dealers can help themselves in no better way than by supplying clients living at a distance with one of these great papers. Anybody, anywhere, will surely be delighted to receive a copy of these "Land of Sunshine" publications. Mail orders promptly filled.

MONEYBACK wasn't a word. Schilling's Best had the meaning and made it.

NO ROWING FOR SOLDIERS.

Authorities at Big Military Camp Refuse to Allow Cadets to Take to the Water.

[BY THE ASSOCIATED PRESS—A.M.]

NEW YORK, Jan. 15.—West Point Military Academy has refused to take up rowing, even though several wealthy New Yorkers and Philadelphians offered to supply full rowing outfits.

The subject was taken up with the military academy officials by the Intercollegiate Rowing Association, but the commandant of the academy was obliged to refuse the offer on the ground that the cadets would not give the necessary time to organize a crew.

This decision was a disappointment to the stewards of the Poughkeepsie regatta, as it was to the stewards of the American Rowing Association, who were anxious to see the West Pointers on the water.

PENN WANTS MORE TIME.

Big College Will Advocate That the Halves in All Football Games Be Lengthened.

[BY THE ASSOCIATED PRESS—A.M.]

NEW YORK, Jan. 15.—At the next meeting of the Intercollegiate Football Association, Pennsylvania will advocate longer halves. The Quakers feel that under the present playing rules the game is not long enough to be satisfactory. Under the new rules there were more "no score" games between the big college teams this season than during the previous five years.

"The playing time of the important football games was certainly much too short last year, and this fault should be corrected before we start another season," said Dr. Robert G. Torrey, Pennsylvania's head coach, in an interview.

ROYAL RECEPTION.

ST. PETERSBURG, Jan. 14.—The annual New Year's reception at Tsarkoe-Selo today was attended by the entire Diplomatic Corps. The members of the American Embassy were received with especial cordiality. The Emperor conversed for a considerable time with Ambassador Meyer, inquiring particularly of President Roosevelt and expressing admiration for his firmness and his style of speaking and writing.

Japan was represented for the first time since the Russo-Japanese war. Dr. Motono and eight attachés made almost the largest delegation present.

DEFICIT IS OFFSET.

ST. PETERSBURG, Jan. 15.—The deficit in the budget of 1907 will, if the expectations of Finance Minister Kokovsoff are realized, be covered entirely from internal sources and without resort to a foreign loan. In an interview with the Associated Press today the minister said he hoped that a large part of the deficit would be balanced by the excess of income in 1907, and it would be necessary to raise more than $70,000,000 by an international loan issued with the sanction of Parliament.

REAL ESTATE RECORD.

RECENT TRANSFERS.

LOS ANGELES CITY.
Tuesday, January 15, 1907.

State by J H Glah Co Tax Col to A G Strain, und 1-3 int in part Ro San Rafael.

Same to same, und 1-3 int in part Ro San Rafael.

C Behrendt to A S Dodge, part Ro San Rafael, $1.

E Krushenklaus to A A Holden, lot 30, Parkdale tract, $10.

Calif Bank of L A to S H Ward, lot 90, Robert Marshs Central Ave tract, $10.

P H Blades to M Watts, lot 15, block J, Wellington Hgts sub No 2, $10.

R J Stukey to G Berryhill, lot 32, Rufus J Stukey tract, $10.

E Rowland to E Baque, lot 8, Rowland add No 1 in Ro La Puente, $10.

E Baque to R L Neal, lot 8, Rowland add No 1, $10.

R L Neal to S Woodworth, lot 8, same add, $10.

R Hogue to M A Aiken, lot 9, Orange Grove Place, $10.

E F Lindsey to E R Baldwin, lot 9, Dolley tract, $10.

T F McDonald to S K Cutten, lot 5, block L, Ocean Villa tract, $1150.

L A Clark to J W Nicholls, lots 1 2 and 3, Hiscock & Smiths 1st add, $10.

L G Yos to T S Wadsworth, lots 17 18 and 19, block 3, lots 8 9 and 10, block 12, Berkeley tract, $10.

T S Wadsworth to C M Sherwood, same as above, $10.

C M Sherwood to T S Wadsworth, same as above, $10.

P S Franklin to F W Beau de Zart, lot 16, block 55, Feldhausers sub of blocks 55 and 56, O S, $10.

F W Beau de Zart to Broadway Bk & Tr Co, lot 16, block 55, same tract, $10.

Citizens Realty Co to J D Mersereau, lot 1, Ralph E Pearce tract, $10.

G M Perine to C A Smith, reconveyance of trust prop, $10.

W A Lothrop to Mut B & L Assn of Pomona, lot 16, block 42, Pomona, $10.

U T & R Co to B Knapp, lot 229, Strong & Dickinsons Figueroa st tract, $475.

I D Knapp to A Mastin, lot 219, same as above, $10.

J Ferguson to D S Waterhouse, part lot 5, block 8, Hollywood Ocean View tract, $10.

W E Hughes to F Neher, lot 64, Olivito Hgts, $10.

F Neher to J C Henderson, lot 64, same as above, $10.

M E Beach to A T Beach, lot 17, E J Nettlestons sub of Ellis tract, $10.

J W Wyman to L F Roth, part lots 22 23 and 24, block A, Strawberry Park tract, $10.

C T Thompson to E C Smith, part lot 25, Ro La Canada, $10.

E Kirkpatrick to B R Heabrook, lot 24, E M Funks sub of Witherrow tract, $10.

T I & T Co to E Miller, part lot 29, sub of N part of Carr tract, $10.

E Miller to T I & T Co, same property as above, $10.

H E Dillon to E R Nordstrum, lot 14, Harris & Dillon tract, $10.

C H Scott to I R Brown, lots 7 and 8, block C, E F Spences add to Monrovia, $10.

Merchants Trust Co to N S Mammack, reconveyance of trust property.

N S Mammack to E M Bidgood, lot 8, Echo Park Road tract, $10.

J G Schaefer to L B Greanwald, part lot 5, block A, Cameron tract, $10.

T R Pixley to L A Cleaver, part lots 9 and 8, Todds sub of W 730.4 ft of lot 7, Holst tract, $10.

F W Stowell to C R Snead, lot 51, Reid add to L A, $10.

E C Martin to E F Mackusick, lot 47, Judson tract, $10.

U T & T Co of L A to W S Crane, reconveyance of trust property.

G B Easton to Weston Bldg Co, lots 3 and 4, block 1, West Adams and Jefferson st tract, $10.

Weston Bldg Co to G B Easton, lots C and D, Godfrey tract, $10.

F Garrett to E C Snediker, lot 32, block 2, Shatto add to L A, $10.

T I & T Co to C Henson, reconveyance of trust property.

B Buehrer to O M Peck, lot 28, block 3, Urmston tract, $1000.

T Bright to T I & T Co, lots 10 11 and 12, Robedeau tract, $10.

A N Spencer to E G Hillmann, lot 42, block 9, Wolfskill Or tract, $10.

J S Crawford to J A Anderson, part Ro La Cienga, $52,500.

A W Smith to J Vielleuave, lot 42, Thorntown tract, $1700.

J F Brockmeier to J Davin, lot 116, Grider & Dows sub of Briswalter tract, $10.

J H Whitworth to L A Pacific Co, part Ro Las Cienegas, $376.

O Schell to W R Arnold, part lot 29, Robert Marsh & Cos Western Hgts tract, $1250.

A G Kuck to T Bright, lots 6 and 7, Bancroft tract, $10.

G Piuma to P Briano, part Rancho La Merced, $10.

J W MacMillen to W L Rearburn, lot 8, block 13, C V Hall tract, $10.

T S Wadsworth to A S Beldin, part lot 1, block B, Wm J and Bessie Kellys subdivision, $10.

Estate of C Bichler, deceased, decree of distribution to B Buehrer, personal property; lot 28, block 2, Urmston tract.

P V Ward to M H Perry, part block A, Freer tract, $10.

Same to C F Richardson, part block A, Freere tract, $10.

F A Werner to R J Nestell, lot 11, block 13, West Adams Heights, $10.

W Wreden to A Jones, lot 10, block 7, Wilshire Boulevard tract, $10.

G Pord to J S Barnes, part lot 15, Bassett tract, $10.

J M Shoup to W Peach, part lot 15 of replat of Barclays subdivision of Gilmore Vinegard tract, $300.

N F Lawrence to R N Heyn, lot 37, Curtis tract, $10.

W S Marshall to M Blair, lot 6, Walter Morrow tract, $10.

R D Mundell to R N Martin, lot 9, block A, Addison tract, $10.

R F Jones to R T Cooper, lot 22, block 3, Clarkdale, $350.

Merchants' Trust Co to C M Clark, lot 178, Winton & McLeod's Figueroa street No 8, $10.

H A Kessler to E Firth, lot 78, N C Kelly's Montview tract, $10.

M J Edwards to C Bods, lot 16, block B, Glassells subdivision of lot 3, block 39, Hancock's Survey, $1250.

Los Angeles Investment Co to R D Jones, lot 14, block 7, Howes tract, $10.

H Wieman to G S Mitchell, lot 3, C J Lorbeers subdivision of part lots 2 and 3, block 158, Pomona, $225.

E C Smith to R E Winter, lot 12, Lanterman's subdivision of part lot 23, Rancho La Canada, $10.

J B Thornton to M H Wilson, lot 9, block 21, Alamitos Beach Townsite, $10.

R S Wardlow to M T Middleton, part Rancho Los Cerritos, $10.

Southwest Land Co of Los Angeles to L Williams, lot 5, block 4, Vermont Avenue Square, $10.

Southwest Land Co of Los Angeles to L Williams, lot 7, block 4, Vermont Avenue Square, $10.

Same to same, lot 7, block 2, same, $10.

Same to same, lot 6, block 4, same, $10.

W R Pyle to E S Lord, lot 17, Frank C Platt Co's First tract, $10.

V H Greever to C R Pyle, part lot 90, subdivision No 2, Azusa Land & Water Co, $10.

J R Prince to W F Smith, lot 63, Records subdivision, $176.

F W Cornell to W P Beauchamp, lot 20 and part lot 21, block B, Imelda A Tobbetts tract, $10.

S V Bray to E M Cover, lot 5, H W Ogdens subdivision of lot 2, block L, San Pasqual tract, $10.

Title Guarantee and Trust Co to H B Henderson, lot 25, block 2; lot 13, block 17, Venice Annex, $10.

Redondo Improvement Co to M J Scroggs, lot 21, block 66, Redondo Beach, $10.

B Battenschlag to A J Allen, lot 14, Minnehaha Grove tract, $10.

A J Allen to B Blattenschlag, lot 61, Carter Grove tract, $10.

L H Plowman to J M Howard, lot 3, Walnut Street tract, $10.

Union Trust and Realty Co to A F Anderson, lot 53, Strong & Dickinsons Figueroa Street tract, $10.

E McLaughlin to A O Scheller, blocks 1, 8 and all block 7, excepting lots 25, 26, block 7, Mitchell & Embodys subdivision of Bennington tract, gift.

L C Scheller to E McLaughlin, same as above, $10.

Merchants' Trust Co to O Sutke, lot 30, block D, McCarthy Co's subdivision of Moneta Avenue and Figueroa Street tract, $10.

E B Van Buskirk to M E Woodside, agreement to convey No 846 E. 20th st., in L A.

E H Stagg to M E Post, part lots 1, 2 and 5, block B, Highland Park tract, $10.

S Donnatin to E Mennell, lot 23, block 3, Charles Victor Hall tract, $10.

S Stilson to J L Sarrail, part of Winships Culver tract, $10.

I V Edwards to J Schedin, lot 3, block 3, Wilmington Harbor Park, $10.

H C Fiske, Jr, to G Edwin, part lot 3, block 5, Long Beach, $10.

E Barr to B Walker, lot 12, block 134, Alamitos Beach townsite, $10.

W H Miles to W P Miles, part lot 30 of 1419.59 acres tract in Rancho Los Cerritos, $10.

Alamitos Land Co to M Aiken and A S Allebach, lot 7, blk 47, resub of part of Alamitos Beach townsite, $10.

F E Hatch to J P Hight, und 11 and 1-3 int in part lots 27 and 28, blk 89 and part lot 26, blk 89, Long Beach, $10.

H J Gaulitz to T S McKelvey, part sec 9, T 1 S, R 10 W, $10.

G Mossop to F McCutchen, part lot 1, blk 23, Long Beach, $10.

J C Littlepage to J P Hight, part Ro San Pedro, $10.

J Coots to W Cooper, lot beg at point at NW cor of lot 28, Raymond Improvement Co, th E alg N line of lot 28, 173 ft th S, etc, $10.

W Cooper to J Coots, lot beg at point at NE cor of lot 25, Raymond Improvement Co trt, said beg point being at center of intersection of Elm ave and Oxley st th W alg N line of lot 28, 30 ft th S, etc, $10.

R A Bunch to G W Bishop and L D Compton, lots 9 and 10, blk 21, Azusa, $10.

E R Davisson, J F Smith to B R Davisson Contracting Co, lots 36, 37 and 38, Wardalls sub of blks B and C, Monrovia trt, $2500.

R C Hiatt to J G Hood, lot 11, W A Vernons sub of S ½ of lot 14, blk E, Pioneering Land & Water Cos trt in Whittier, $10.

J G Hood to R C Hiatt, lot 9, Rust & Landreths add to Whittier, $10.

H J Schaper to H W Noel, lot 41, Samuel Stratton sub of lots 11 and 12, blk K, Lake Vineyard Land & Water Assn, $10.

H H Inman to J Smith, lots 26 and 27, blk D, Orion trt, $10.

S Townsend to J Smith, lots 15, 16 and 17, blk 5, Moorland trt, $10.

R McNees to W Wood, lots 9 and 10, Phillip O Nokes sub, $100.

W Wood to R McNees, lots 6 and 7, blk 6, sub of East Whittier, $500.

W M Vaden to Carolyn H Palmer, lot 4, blk 93, Pomona, $10.

F E Hatch to Susan Metcalf, lot 20, blk 6 of Densmore trt, $10.

W T Andrews to N W Frost, lot 11, Hoffman trt, $10.

F P Withrow and H Behrens to Bertha L Short, lot 3, blk 71, second add to Hermosa Beach, known as Hermosa Garden trt, $10.

G W Christy to Elizabeth M Cryer, part lot 1 and all lot 3, blk C, Oneonta Park, $10.

B E Jones to C D Giddings, part farm lot 30, Gardena trt, $7000.

G W Watts to Sickle to G O Blackwood, agreement to convey lot 4, Wilcox trt, $15,000.

Eva U Holman to H A Holman, lot 12, blk C, M D Painters sub of E ½ acre blk 53, sub lands of J H Painter and B F Ball, $10.

H A Holman to H C Thompson, same as above, $10.

H A Holman to same, part lot 4, Thomas & Galbraith trt, $10

THE CITY IN BRIEF

NEWS AND BUSINESS.

Kerosene Explodes.

A kerosene lamp exploded in a coach at the Salt Lake railroad yards last night and about $100 damage was done.

Is British Vice-Consul.

Allen Hutchinson, formerly of Los Angeles, has been appointed British Vice-Consul at San Diego, his present residence. He has been a resident of the southern city about six months.

Loses Cash.

G. E. Matrin returned to his home, No. 817 West Twenty-first street, last nigh, to find that $40 had been stolen from a bureau drawer. There is no clew to the identity of the thief.

Debauching Indians Charged.

M. De Leon of San Jacinto was brought to Los Angeles last night and sent to the County Jail on the charge of having sold liquor to Indians on the San Jacinto Reservation.

Masked Man Scared.

Dr. A. Barry of No. 1430 Starr street put to flight a highwayman Monday night. With a mask over his face the fellow approached the doctor at Sixteenth and Arlington streets. The doctor drew his revolver, and the would-be robber fled.

Sale on Washington Street.

Dolton & Austin report the sale for Walter Rose, administrator of the Pomeroy estate to Alexander Keating the southeast corner of Washington and Lovelace streets. Size 56x166 feet. This is considered a good buy at the price quoted, $15,000.

Gone for Good.

José Melindus, sentenced to ten years; Trinidad Pasado, sentenced to three years for grand larceny; J. D. Evans, sentenced to two years for forgery, and Gus Fleming, sentenced to ten years for attempt to murder, were taken to State's prison last night by deputy sheriffs.

Healy in Trouble.

It is said that charges of drunkenness are to be preferred against Policeman Healy, son of the Councilman from the Eighth Ward. It is alleged that the officer was overcome by liquor while on duty in the southwestern part of the city. He will probably be punished by his superiors today.

Wanted in North.

Elmer Wells, who has been arrested here, is wanted in Oakland on a robbery charge. He is believed to be connected with several crimes committed in the North, and the police there claim to have enough evidence to convict him. He will be held here until officers arrive from the North.

Too Fast for Him.

James Glines of Long Beach fell from an inbound Pacific Electric car at Clauson Junction last night and sprained his shoulder. According to witnesses, the car was traveling at a high rate of speed. Glines attempted to board it and fell into a ditch. He was sent to the Receiving Hospital.

Wife Finds Him Dead.

William J. Holford, recently from Denver, was found dead by his wife in a rear room of their restaurant at Ascot Park last night. According to a deputy coroner, Holford's death was caused from an attack of Bright's disease. The body was removed to O'Connor & Co.'s undertaking rooms.

Handsome Folder.

The passenger department of the Denver and Rio Grande Railroad is already in the field with a unique and handsome folder, advertising its special inducements to visitors to Los Angeles, on account of the meeting of the Imperial Council, Nobles of the Mystic Shrine, during the first week in May.

C. of C. Lectures.

Commencing tomorrow, at the Chamber of Commerce, lectures will be given every day for a week on Rhyolite and Bullfrog. These talks are administered free of charge, are illustrated, and will take place at 11 o'clock in the morning. The advertised lecture on good roads, to be given Friday night at 8 o'clock, is also free.

W.C.T.U. Federation.

The federation of the Los Angeles Woman's Christian Temperance Unions will hold an all-day meeting today in the Church of the Redeemer, Jefferson street, west of Vermont. The forenoon will be devoted to business, and after lunch, which those in attendance take with them, there will be five-minute talks by local presidents. Mrs. Julia D. Phelps will read a paper on "Christian Citizenship."

Police Station for Babies.

Mrs. L. McDonald and her two babies were sent to the Central Police Station last night for lodging. The woman claimed that she was forced to leave No. 648½ Gladys avenue by the landlord. She says that her husband, who is a plasterer, left her Sunday because of a disagreement, and that she has not seen him since. The woman is without means, and the police will care for her until her husband can be found.

He Saves Her Life.

Joe Smith, the Calabasas ranchman who made the furious ride of forty-three miles to get a doctor, for a woman who had appendicitis, has saved her life. He returned yesterday to Los Angeles with the invalid who made the rough journey in comfort on a farm wagon filled with hay. The next day after his long ride, Smith drove back to Calabasas with a doctor and trained nurse and found the woman somewhat improved.

Ascot Agitation.

At a meeting of the Civic League last night to consider the status of Ascot Park, addresses were delivered by Dr. Hugh K. Walker, George Alexander, Dr. E. S. Chapman and Nathan Newby. A committee was appointed to join with City Attorney Hewitt in efforts to secure from the Secretary of State at the earliest possible moment the certificate of annexation of certain territory south of the city.

Newsie Arrested.

Chief of Police Kern has declared that newsboys who screech at the top of their voices are disturbing the peace. Andrew Krell, a sixteen-year-old newsboy, was taken into custody yesterday morning for shouting, and locked up in the City Jail. The lad was released several hours later. Newsboys can attract attention by calling their wares in an ordinary tone of voice, declares the Chief of Police. He does not think they have special privileges.

Coast Line Open.

The Coast Line is now officially reported clear between San Francisco and Los Angeles. Trains Nos. 21 and 22, coaster leaving Los Angeles at 8:30 a.m. and San Francisco same hour, and Nos. 9 and 10, the former leaving San Francisco at 8 p.m. and the latter Los Angeles 7:30 p.m., will be operated on regular schedule. The coaster will carry parlor car until Shore Line limited service is resumed, probably tomorrow or Friday. The night train by the Coast Line will carry the regular equipment and until the resumption of train leaving Los Angeles 4 p.m. will also carry coaches and chair cars to accommodate local and all classes of travel.

Pierce Bros. & Co., Undertakers.
826 S. Flower. Tel. M. 1627. Lady attendant.

Brosee Bros. Co., Undertakers.
836 S. Figueroa. Private ambulance. Lady embalmer. Tel. M. 243, H. 52867.

Peck & Chase Co., Undertakers.
422 S. Hill. Both 'phones 61. Lady attendant.

SAFE FROM FROST.

Rising Temperature and Cloudiness in Early Morning Hours Eliminate Danger.

Reports received from the orange-growing districts at midnight last night show rising temperatures and cloudiness, both of which conditions make the citrus fruit safe from frost.

The mercury at Lordsburg stood at 44 deg. and at San Dimas at the same point. At 10 p.m. it was 40 deg. Prof. Bracket, the government weather observer at Claremont, reported at midnight a temperature of 42 deg. Earlier in the evening the thermometer there had stood at 38½ deg. At the powerhouse in San Antonio Cañon the temperature was 36 deg. There, as well as elsewhere in the Pomona Valley, there was a heavy fog.

About the San Bernardino country cloudiness prevailed and there was a light southeasterly breeze. Growers reported no possible danger. The following readings of temperatures were reported: San Bernardino, 42 deg.; Redlands, 43 deg.; Rialto, 42 deg.; Colton, 44 deg.; Highland, 43 deg.

At Riverside at 12:30 a.m. the temperature was 44 deg. and the sky was overcast with clouds.

BONDS COUNTERFEITED?

Scare in New England and Middle West Over Alleged Fraud in Russian Issue of 1898.

[BY DIRECT WIRE TO THE TIMES].

BOSTON, Jan. 15.—[Exclusive Dispatch.] There is a big scare throughout New England and the Middle West over a widely circulated story of alleged counterfeiting and duplication of Russian government bonds of the 1898 issue.

BREVITIES.

J. W. Frey has moved his stock of mantels, grates, tiles and andirons to his warerooms, cor. Los Angeles and Twelfth streets, where can be seen the largest assortment of black and brass fireplace trimmings to be found in the United States. Lowest prices.

Bright prospects are in store for those who attend our closing out sale of pictures and paintings. Everything goes at half price or less as we are retiring from business. The McClellan-Kanst Co., 111 Winston street. Below Main, bet. 4th and 5th.

Linotype composition. The Times is prepared to promptly turn out machine composition in any quantity, for the trade or individuals, set any measure, six, eigh or ten-point face. Apply to Times Business Office.

Sloan Pitzer, attorney, desires to announce to his St. Louis acquaintances that he has opened an office at room 212 Merchants' Trust building, 207 Broadway, Los Angeles.

Electrical discoveries always pay largest dividends. The Telegraphone is great. See MacSpadden, 130 So. Broadway, first floor.

Drs. Hayden, osteopathic physicians, have removed to Temple Auditorium, suite 516. Residence, Hotel Chickasaw.

Luther G. Brown, attorney at law, removed to suite 219 Citizens' National Bank building, Third and Main streets.

Bad colds result from wet feet. Cummings' Quality Shoes are rain proof. See about them, 4th and Broadway.

Children's shoe store, 204 S. B'dway.

French Institute, 637 W. 16th st.

Furs. D. Bonoff, furrier, 212 S. B'way.

VITAL RECORD {BIRTHS, DEATHS, MARRIAGES.

Deaths.

ELLIOTT. At Orthopedic Hospital, January 14, T. R. J. Elliott. Funeral Thursday, January 17, from parlors of Booth & Boylson, No. 829 South Spring street, at 2 p.m. Interment, Rosedale Cemetery.

CLARK. January 14, 1907, James M. Clark, a native of London, aged 72 years. Funeral services at his late residence, Rivera, at 9:30 a.m., January 16. Interment, Evergreen Cemetery, at 1:30 p.m.

Marriages.

LARGE. At the Clara Barton Hospital, Mary V. Large, wife of L. N. Large, mother of Julia L. Canal, Mary E. Large and N. N. Large. Funeral services from family residence at Hollywood, Thursday afternoon at 2 o'clock. Friends invited. (Denver and Pittsburgh papers please copy.)

CAREY. At No. 518 Buena Vista street, January 14, 1907, Mary, wife of P. M. Carey, aged 57 years. Funeral services at residence, Wednesday, at 8:30 a.m.; thence to St. Vibiana Cathedral, Second and Main streets, where high requiem mass will be held. Friends invited. Interment, New Calvary Cemetery.

ADRON. January 14, Rev. W. A. Adron, aged 68 years. Funeral today at 2 p.m. from the residence, No. 483 East Forty-seventh street. Interment, Rosedale Cemetery.

ROBINSON. Passed peacefully into rest, Tuesday morning, January 15, 1907, at the residence of her daughter, Mrs. T. R. Wallace, No. 1407 Delong street, Mrs. Mary K. Robinson, widow of the late Rev. N. C. Robinson, mother of Mrs. Rev. F. M. Hilsdon of Ashville, N. C., and Mrs. T. R. Wallace of Los Angeles, aged 84 years and 4 days. Funeral from the residence, Thursday, January 17, at 2 p.m. Interment private.

SLOSSON-JACKSON. Leonard B. Slosson, aged 31, a native of Kansas and a resident of Los Angeles, and Edwina J. Jackson, aged 28, a native of California and a resident of San Francisco.

WOOD-COOLEY. Alexander G. Wood, aged 27, a native of Minnesota, and Alice N. Cooley, aged 27, a native of Minnesota, both residents of Kennett, Shasta county.

LINUSAY-FOSTER. Charles W. Lindsay, aged 24, a native of California, and Alice H. Foster, aged 24, a native of California, both residents of Pomona.

YORBA-DOUGLASS. Thomas Yorba, aged 21, a native of California, and Clara K. Douglass, aged 19, a native of California, both residents of Los Angeles.

LEE-SUTHERLAND. Sherman G. Lee, aged 24, a native of Michigan, and Luella M. Sutherland, aged 19, a native of North Dakota, both residents of Los Angeles.

HALL-SHANKER. Albert Hall, aged 21, a native of Tennessee, and Nettie Shanker, aged 25, a native of Texas, both residents of Downey.

KINTZ-FIGGE. Charles C. Kintz, aged 30, a native of Ohio, and Matilda Figge, aged 18, a native of Michigan, both residents of Los Angeles.

JONES-DONTHETT. James H. Jones, aged 26, a native of Missouri and a resident of Los Angeles, and Elizabeth Donthett, aged 46, a native of California and a resident of San Francisco.

MILNE-ZELLERS. James A. Milne, aged 26, a native of California, and Cornelia Zellers, aged 20, a native of Maryland, both residents of Los Angeles.

NAILAR-M'GEE. William Nailar, aged 27, a native of Mississippi, and Rosy McGee, aged 26, a native of Arkansas, both residents of Los Angeles.

WHITAKER-HOYT. Harry R. Whitaker, aged 32, a native of Iowa, and Bessie A. Hoyt, aged 25, a native of Vermont, both residents of Los Angeles.

HARPER-KIRKLAND. Charles H. Harper, aged 40, a native of Texas, and Emma P. Kirkland, aged 40, a native of Indiana, both residents of Los Angeles.

Connell, Unterkircher, Crawford
Undertaking Co., 1061 South Grand avenue. 'Phones 6512, Main 8333. Lady attendant.

Merrell, Vesper Co.,
Funeral directors (successors to J. F. Richardson.) No. 1903 East First street. 'Phone Sunset Boyle 135. Lady assistant.

Los Angeles Transfer Co., 751-3 S. Spring.
Phones, Main 49 or 249. Home Ex. 249. Will send messenger to your residence for checks and deliver baggage without extra charge.

Orr & Edwards Co., Funeral Directors,
Have moved to their new building, N.E. corner 10th and Flower. Both phones 63, lady assistant. Private ambulance.

Robert L. Garrett & Co., Undertakers.
Lady attendant. 1237 S. Flower. Ambulance.

Dexter Samson Co.,
Undertakers. 1132 S. Flower. Home F4583. Sunset 7535. Lady assistant. Private ambulance.

Salt Lake Transfer Co., 217-19 East
First st., will check baggage at your residence to any point. Both phones Ex. 751.

MENTHOL Cough Syrup. Best for irritating throat coughs. All Sun Drug Stores.

SOUTH GATE LODGE, No. 320, F. & A. M., will confer the first degree this (Wednesday) evening.

F. H. WHITE, Secretary.

A Slow Watch

Should never be tolerated. You can't expect to be punctual if your watch is unreliable. Get it fixed today. Entrust it with the Geneva's expert repairers. All work guaranteed for a year. Prices lowest in city.

Geneva Watch and Optical Co.,
305 South Broadway

THE RELIABLE STORE

GOOD SAMARITAN SHERRY WINE

A delicious and delightful home wine sold by the bottle ... $1 and up

SO. CALIFORNIA WINE CO.
Home Ex. 16. Main 332.
519 South Main Street
744 South Spring Street

SIEGEL'S—WOMEN'S AND CHILDREN'S WEAR
Myer Siegel & Co.
251-255 SOUTH BROADWAY
"The Children's Wear Specialty House"

Misses' Wear
AT ANNUAL SALE PRICES

Dresses and suits in wash materials, such as chambrays, fine lawns, French Rep and linens, in wool, of fine serge, cheviots and newest mixtures, for immediate wear and in leading styles for the oncoming spring. Sizes 6 to 16 years.

$2.85, $3.65, $4.35, $5.65
Regular $4.50 to $9.00 values.

$6.35, $8.65, $11.65, $14.75
Regular $10.00 to $22.50 values.

Advance Styles

of women's blouses and dresses now shown, in fine lawns, batistes, organdies, laces, mulls, nets, chambrays, linens and the styles are as varied as the fabrics.

Dainty 1907 model waists, priced at from $1.50, $1.75, $2.09, $2.50 to $12.50 and up.

Women's costumes and dresses, striking models in washable fabrics; all white and in color combinations. Prices range $10.50, $12.50, $14.50 and up.

SIEGEL'S—WOMEN'S—CHILDREN'S WEAR

Pictures

Pictures are appropriate at all times. Our subjects are thoroughly artistic and the varieties very complete—suitable for den, library, hall, parlor and dining room.

Here is your opportunity to show refinement and good taste in a quiet way.

SANBORN, VAIL & CO.
Pictures and Picture Framers.
357 South Broadway

Scalp Treatments

Our methods of applying treatments for diseased scalp have proven the most successful.

If your scalp troubles you, see us at once. No charge for consultation.

BENNETT TOILET PARLORS
N. E. Cor. Fifth and Spring

1907

This is the year that you expect your business to grow.

Don't retard it by using antiquated business devices.

We have the agency for all leading lines you see advertised including Globe-Wernicke "Elastic" Filing Cabinets and Supplies.

GRIMES-STASSFORTH STATIONERY CO.
232-236 S. Spring Street

No soft drink longing remains unsatisfied after a visit to the Big White Onyx Fountain. Exquisite service.

BOSWELL & NOYES,
Third and Broadway.

25% Off
On All
Evening Coats

THE DAYLIGHT STORE. PHONES MAIN OR HOME 132
Jacoby Bros.
231-233-235 South Broadway.
"SOMETHING NEW EVERY DAY"

50% Off
On All
Tailored Suits

Today You May Have That 25c and 48c Embroidery, from Yesterday's Sale, Choice 25

VALUES IN LOT TO $1.50.

A great big clean-up today, that means. Lots of the choicest patterns in reserve, so you are assured an extensive selection. In the lot are handsomest flouncings, corset cover embroideries, bands, insertions, etc. All that was left from big sale yesterday.

Unrestricted Choice, 25c Yard.

500 9x12 $16 Smyrna Rugs $9.98

500 heavy reversible Smyrna Rugs, size 9x12; mostly Oriental patterns. A good opportunity for housekeepers. This particular line will be the leader for tomorrow; well worth $16.00. Sale price, $9.98.

$19 9x12 Kurdistan Rugs $12.75

A new line of Oriental patterns, Kurdistan Rugs; size 9x12; an entirely new style weave, reversible; a heavy body, 1-3rd wool. Especially good for sitting rooms. Great bargain. Value, $19.00. Sale price, $12.75.

King Cotton Clearance of Knit Underwear

ODD LOTS IN WOMEN'S AND CHILDREN'S GARMENTS.

This is an absolute clearance of all discontinued lines, odd lots, etc., of knit wear in cotton and wool. Some of the garments are a bit soiled, otherwise perfect.

At 19c VALUES TO 35c
Vests and pants, cotton ribbed winter weight.

At 39c VALUES TO 65c
Jersey ribbed cotton vests and pants, also small size union suits.

At 59c VALUES TO $1.00
Vests, pants and union suits, cotton and wool mixtures.

At 89c VALUES TO $1.50
Wool, cotton and mixed, all sizes, not of each size.

—January Clearance Sale of Coats—

COATS $7.50
REGULAR $12.50 AND $15.00

COATS $10.00
REGULAR $16.50, $19.50, $24.50

COATS $15.00
REGULAR $27.50, $29.50, $32.50

The Coats are going fast. Just about 700 in all left—enough to last for 15 days. Now is your time to save—or never again this season. Hundreds of the garments offered at Half Price and less are identical with the new Spring plaids and mixtures that are being bought for after February 1st, to sell at double the price. The time to save money is now.

25% Off All Evening Coats

50% Off All Tailored Suits

Cummings SHOE CO.

This Time Of Year

Calls for shoes of Cummings Quality—real leather in the soles and uppers to stand the strain and service of the wet season. $3.50 to $7.00, owing to the kind you select and full value in every pair.

COR. 4th & Broadway

Scratch Pads for School Children

Any school child presenting this clipping to the Subscription Department, Business Office of The Times, Cor. First and Broadway, will be presented with a 100-page blank paper writing pad free.

Pretty Hair

Gracefully arranged gives style to your appearance. Try one of our light fluffy Janes tucked under your own hair, and a crown of soft curly puffs. You will be charmed with the effect.

Weaver Jackson Hair Co.
443 South Broadway

Exclusive, High-Grade Millinery and Millinery Novelties

Marvel Millinery
241-243 S. Broadway

BARMELEE CO.
Have a fine suite of offices for rent on 2nd floor, Broadway front. All conveniences.
DOHRMANN
436-444 So. Broadway

PATRONIZE HOME INDUSTRY
Trunks and Traveling Bags Made at
G. U. Whitney's Trunk Factory
are guaranteed to give good Satisfaction
228 S. MAIN ST.

VILLE DE PARIS
317-325 So. Broadway. 314-322 So. Hill Street
A. FUSENOT CO.

PICTORIAL REVIEW PATTERNS FOR FEBRUARY ARE HERE.

Continuation of Clearance Sale Prices

—FINE LINENS—

Too strong an emphasis can not be laid upon the fact that "VILLE" Linens represent the highest standard of pure flax.

TODAY'S SAVINGS WILL CONVINCE YOU

that the "Ville's" the place to buy unequaled values in Linens.

SINGLE TABLE CLOTHS and FINE DAMASK SETS special features for WEDNESDAY'S SELLING.

2 yards Fine Damask Cloth reduced to $3.50
2½ yards Fine Damask Cloth reduced to $5
3 yds. extra Fine Damask Cloth reduced to $7
Double Damask.

FINE **Damask Sets**
$9.00 Quality Clearance Price..... $7
A 2-yard cloth and 1 doz. large Napkins.
$11.00 Sets Reduced to..... $9
2½-yard cloth and 1 doz. Napkins to match.

FINE **Damask Sets**
$12.50 Quality Clearance Price..... $10
2¾-yard cloth and 1 doz. 24-inch Napkins.
$15.00 Quality Reduced to..... $13
3¼-yard cloth and 1 doz. large Napkins to match.

FINE **Damask S**
$18.00 Quality Clearance Price.....
3½-yard cloth and 24-inch Napkins to
$20.00 Quality Clearance Price.....
4-yard cloth and 24-inch Napkins.

It's no case of Blind Man's Buff here.

You can quickly "tag" a style as well as a fabric that will be "it" for you here.

Our expert salesmen will help you to select the first. Our immense stock of exclusive—just enough for one suit—fabrics will assure you the second.

There's a style to be obtained in Brauer-Krohn tailoring not to be approached by that of any other tailoring establishment because of the fact that Brauer-Krohn's tailoring establishment is not an ordinary tailoring establishment. Business Suits to measure—$20 to $45.

Brauer-Krohn
Tailors to Men Who Know
THREE STORES
230 S. Spring St. 114 S. Main St.
Fifth & Spring Sts.
Phones—Main 2124. Home 2284.

Open
Swelldom
HAIR DRESSING SHOP
321 South Broadway

Just a few more of the higher grade top buggies are left. These will be sacrificed to make room for other goods. Low prices prevail during this sale. We build, paint and repair vehicles.

ADVANCE BUGGY CO.

Good old wine is milk for the aged.

Our famous 10 year old port at $1.00 gallon is natures own tonic and will give you health and strength.

Grumbach's
WHOLESALE WINES AND LIQUORS
807 Central Ave.
Phones Main 2295 Home F8266

When you want to order for any history limit, go to

Levy's
where you may get a Lunch, Dinner, or
Excellent service;
to the choicest music &

Drs. Shores
Expert Sp
In Catarrh, ner
and private dise
445½ South

Newest Autumn and Latest Au
Quality
Prices the
The Paris Cloak
233 South

Close Marg
Our Rent
451 S. Broadway

GEO. K. DA
413 W.

The Bo
READY-TO
430

Editorial Section.
—LOCAL SHEET: 14 PAGES
T™ YEAR.

J. B. Blacks
DRY GOOD
SPRING AND THIR

DRESS TRIMMINGS
AWAY UNDER
to sell several hundred yards
ngs today at a price that will
a new frock in mind to make
r. Closing out twenty or th
Persian and other oriental ban
among them to suit any m
utifully embroidered bands, vel
ed, gold thread work, tapestry
ns and styles for all purposes.
all season at $1.00—$1.25—
ard. Pick today from the lot a
Seventy-five Cents

Chantilly Veils
chantilly veils are shown today
d popular styles. If you're posted
now how scarce chantillies are
d specimens at $1.25, $1.50, $1.75, $

ch Ginghams 25c
s that will stand the
guaranteed fast colors,
prettiest, most wanted
u can name. The im-
goods from D. & J.
son's New plaids,
novelty stripes and
ors of every fashion-
le, fine as batiste. Yd.

Printe
A batiste
French or
delicate
mull. Fl
dots and
of new
pastel
grounds.
pick fro
choose a
Yd. 15c.

Free Recital
Mrs Edith How
Mr. Earl R. Ston
the soloists at th
the compositions
Mendelssohn's
mann's Traumere
hauser Overture
Pipe Organ.

morrow, Thursda
rnoon at 3 O'cloc

If you woul
pleasantly
renditions of
music, attend
cital tomorro
mission is fre
for all. Com
friends. Pre
ed.

This Recita
opportunity
music making
the Cecilian.
possible for any one, without musi
erything in music. The Cecilian co
er Piano Players, but its metal mec
ly worth more. Atmospheric conditi
rs are seldom necessary. The price
50.

Geo. J. Birkel Com
Steinway, Cecilian and Victor Deale
345-347 S. Spring Str

DUBOIS & DAVI FURNITURE
212-214 West Six
Just Over the Line from HIGH

KRYPTOKS
for and near
glasses without lines
Dr. Geo A. Collins

TO REGULARS."
Accorded Co. A. of Los
Col. Wilhelm, Inspect-
ing Officer.

regulars make a better
Capt. Copp," said Col.
staff officer of the
tional Guard, after the re-
t A. Seventh Regiment,
tall last night, in the
annual inspection.
company, broke ranks,
of the fifty-two members
Archie Preston, the miss-
ded into the hall, hav-
on duties to be in attend-
annual inspection. Pres-
ent at Santa Barbara by
s Angeles. Although he
the hall in time for drill,
as present and was in-

arrival of Preston gave
n attendance percentage
arms and accoutrements
arms condition. The uni-
freshly laundered and
st metal work polished.
rest very fair, few mis-
ons and not being of a

ting Capt. Copp on
of the company, Col.
the non-commis-
men and publicly
He compared them
and spoke highly of

the regular company
the "setting up"

exercises were po
commissioned off
ward to give a
mands. Guard
prettiest maneuv
from the viewpoi
of whom there we
present. After t
missioned officers
private school.

Company A des
petition drill "tro
Last year the co
failing to be fir
one per cent. As
present this time.
tion was satisfac
last year on acco
weapons, the com
that the general
enough to win.
timated that in
company made as
last year. Friends
it is the crack mil
the city.

Maj. L. C. Collin
staff, assisted Col.
spection. The offic
are: Andrew J.
Orton C. Holden,
T. Demitt, second l

There are forty-
infantry in the
Guard, and Compa
cel all of them in

The establishment
National Civic Fe
was decided upon
ference presided ov
Veach, who was ch
meeting held last
Mrs. Potter Palmer

AY. JANUARY

50% Off
On All
Tailored Suits

e and 48c
, Choice 25c
an extensive selection.
t was left from big sale yester

ance of Kni
ear
REN'S GARMENTS.
odd lots, etc., of knit wear in
lled, otherwise perfect.
t 59c
ES TO $1.00
ants and union
tton and wool
At 89c
VALUES TO $
Wool, cotton and
mixed, all sizes
not of each kind.

f Coats—
COATS
$15.00
REGULAR $27.50, $29.50, $32.50
to save—or never again this
ures that are being bought for

Tailored Suits

ARIS
314-322
SO. HILL STREET
ONE-THI
OFF
ALL RU
ORIENTA
RUGS

Sale Prices

VILLE"
cial fea-
.50
$5
$7

FINE
Damask Se
$18.00 Quality
Clearance Price.....
3¼-yard cloth and
24-inch Napkins to
$20.00 Quality
Clearance Price.....
4-yard cloth and
24-inch Napkins.

When you want to enjoy
tory limit, go to
Levy's C
where you may get a
Lunch, Dinner, or Supper
Excellent service; smoke
to the choicest music in
Drs. Shores and
Expert Specia
In Catarrh, nerve
and private disease
445½ South Sp

Newest Autumn
and Latest Auto
Quality High
Prices the Lo
The Paris Cloak &
252 South Broa

Close Margin
Our Everlasting
TWO STO
451 S. Broadway

CECK'S
DARL
PIA
413 WEST FI

The Bon M
LE ART
READY FOR
ABOUT
430-434 SOUTH

orial Section.
LOCAL SHEET: 14 PAGES

Los Angeles Daily Times

California del Sur.
CITY AND COUNTRY.

T-TH YEAR. WEDNESDAY MORNING, JANUARY 16, 1907. On All News Stands, Trains and Streets. 5 CENTS

H. B. Blackstone Co.
DRY GOODS
SPRING AND THIRD STS.

DRESS TRIMMINGS AWAY UNDER HALF

To sell several hundred yards of desirable dress trimmings today at a price that will prompt those who have a new frock in mind to make haste towards this store. Closing out twenty or thirty pieces of late Persian and other oriental bands and edges. Colorings among them to suit any modern dress fabric. Beautifully embroidered bands, velvet and embroidery effects, gold thread work, tapestry effects and all such widths and styles for all purposes. Goods we've been selling all season at $1.00—$1.25—$1.50—$1.75 and $2.00 yard. Pick today from the lot at

Seventy-five Cents a Yard

Chantilly Veils New Today

Chantilly veils are shown today in a dozen distinctly new and popular styles. If you're posted on the veil question you know how scarce chantillies are at the present time! Fine specimens at $1.25, $1.50, $1.75, $2.00 and up to $3.00.

Ginghams 25c

Fast color ginghams that will stand the test—guaranteed fast colors, the prettiest, most wanted patterns you can name. The importation is from D. & J. Baird's. New plaids, checks, novelty stripes and fancy effects of every fashionable description, fine as batiste. Yd. 25c.

Printed Batiste 15c

A batiste that looks more like French organdy, so fine. As delicate and springlike as a mull. Floral designs, scrolls, dots and little figures in a host of new patterns done in soft pastel shadings on white grounds. Nearly a hundred to pick from, and you couldn't choose a poor one if you tried. Yd. 15c.

Free Cecilian Recital

Mrs Edith Howard, contralto, and Mr. Earl R. Stone, violinist, will be the soloists at this recital. Among the compositions to be played are Mendelssohn's Capriccio, Schumann's Traumerei—and the Tannhauser Overture on the $5000 Estey Pipe Organ.

Tomorrow, Thursday Afternoon at 3 O'clock

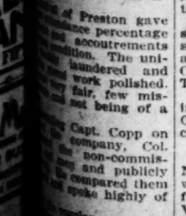

If you would spend an hour pleasantly hearing splendid renditions of masterpieces of music, attend our Cecilian Recital tomorrow afternoon. Admission is free. Plenty of seats for all. Come and bring your friends. Programmes provided.

This Recital will give you an opportunity of learning the music making possibilities of the Cecilian. This instrument is possible for any one, without musical education, to everything in music. The Cecilian costs a little more than Piano Players, but its metal mechanism makes it worth more. Atmospheric conditions cannot affect it as are seldom necessary. The price of the Cecilian

Geo. J. Birkel Company
Steinway, Cecilian and Victor Dealers
345-347 S. Spring Street

DUBOIS & DAVIDSON FURNITURE COMPANY
212-214 West Sixth Street
Just Over the Line from HIGH Rents and HIGH Prices

KRYPTOKS
far and near
glasses without lines
single lenses with the results of two.
Dr. Geo. A. Collins

MYSTERIOUS GIRL CHECK "WORKER"?

Stunning "Anna" Arrested While Leaving Theater Last Night for Alleged Victimizing Business Men. Who Is She?

AFTER mingling with the gayest hotel society of Pasadena and Los Angeles, and being one of the foremost among the "spenders" for the last month, Mrs. A. F. Floyd, a dainty, petite, black-eyed young widow of about 23 summers, wound up her little fling in high life last night in a box in the Orpheum, when she was arrested by Detective W. W. Freeman of Pasadena. She is charged with passing worthless checks for about $500.

Mrs. Floyd has been wanted the last week or so in Pasadena, where she posed as the widow of a wealthy Chicago business man, and a woman who "just dearly loved" the race horses.

Yesterday afternoon she was seated in one of the big down-town hotels waiting for a man. She was arrayed in the height of fashion, with a great automobile veil snugly tied under her chin, and a perfect dream of a hat to top her off.

ISRAEL APPEARS.

Everything was progressing very nicely for Mrs. Floyd. She was in a happy mood. Then a gentleman by the name of Mr. Israel of Pasadena, who has a clothing store in that city, happened to wander by. He recognized the young woman as Mrs. Floyd, whose acquaintance about half a dozen Pasadena merchants would like to renew.

He called Special Officer West and told him that the woman was wanted in Pasadena for obtaining money under false pretense. He asked West to place her under arrest. The officer refused, as he had no warrant. Then Israel, in a burst of indignation, telephoned to Detective Freeman of Pasadena, and asked him to come to Los Angeles, as Mrs. Floyd was here. To detain the woman, who had been joined by a short, stocky young fellow, who has followed the races for the last month, West told her that a man named Cole had left word for her and wanted to see her shortly. She said she was going to the Orpheum, and would see him after the theater.

Sitting in the very front box on the right hand side of the theater, the young lady and her companion held high converse during the entire performance last night. They were oblivious of the fact that in the rear lingered a detective waiting to arrest her.

FRANK OUT OF IT.

Just as the theater-goers filed out on Spring street Freeman touched her on the shoulder and asked a moment's conversation with her. Turning to her companion, she said:

"Wait a moment, Frank, and I will be with you."

Then ensued a long conversation. She argued against going back to Pasadena at that time and offered to appear at any place and at any time set by the detective. She called "Frank" in consultation to corroborate her statement that she would appear when wanted.

There was "nothing stirring," and Frank was told that it would require something like $250 to prevent the girl being taken to Pasadena.

Then ensued a long whispered consultation between the man and the woman. He went down into his pocket and proved that he did not have the necessary funds to help the girl out of her trouble. And Mrs. Floyd became real angry.

SHARP SICKLE.

"If this thing goes on," she said, looking at her male companion, "I will tell my right name. It's Sickle, so there, now!"

"Now, Anna, cut that. There is no use spieling. Look here a moment," he returned, and there was another long conversation.

"Anna" returned to the officer and told him that all was up, and she would have to go to Pasadena with him if he said so.

"Frank" was standing about ten paces away and looking glum. Finally he started away, and the girl called after him, sweetly:

"Look after the dog, Frank, and be good until I come back."

Frank would not promise, but continued down Spring street with his hands thrust in his pockets and his soft pearl gray hat pulled down over his eyes.

Freeman and the girl started for a Pasadena car and Frank looked after them wistfully.

CHICAGO SOCIETY WOMAN?

He is of a sporty appearance. He refused to give his name. He was well dressed, and is said to have been following the races since Ascot opened this season. He said that he knows Mrs. Floyd well, but refused to go any further than to say that she is a prominent society woman of Chicago, and that if the news of her arrest got into the newspapers it would cause a commotion in the Windy City.

The woman is of a bold, rather hard-mouthed type, but unusually beautiful, of a Spanish cast of features. She took her arrest perfectly coolly, and picked up her silk skirts daintily as she started off with Freeman.

She appeared in Pasadena about a month or so ago, and was prominent among the hotel society folk of the city, spending money freely. She is said to have claimed that her banker was in Seattle, and that the greater portion of the wealth she is supposed to have received at the death of her husband was in a Seattle bank.

BUSINESS MEN "WORKED."

It is stated that she secured most of her money from the prominent business men of the city by going to their establishments and buying some trifle or other and suddenly finding that she was without funds. Then, it is said, she would laughingly say she would have to write out one of those horrid checks again, and sadly remark that it was a pity that a person was not strong enough to carry about with them all the money they would ever need during their lives.

She was always well dressed and gave as her address one of the fashionable hotels. This combination of a beautiful woman, a stunning dress and a fashionable hotel address laid the merchants at her feet, and she kept blithely on writing checks on that dear Seattle bank, and getting the change in coin of the realm.

IT COMES BACK.

Some doubt began to come up a few weeks ago when the first of the checks was returned to the merchant, marked "N. G." She is said to have blithely explained this and wrote out a new one on nice, clean, new paper in its stead.

After the return of several of the checks she disappeared, suddenly forgetting to leave her address. She was seen next at Ascot Park, but before any connection could be had with the Freeman Agency she disappeared.

The next seen of her was last night in a Los Angeles hotel. The people in the Orpheum saw the entire proceeding, but did not know that a little drama in real life was being enacted before their eyes that did not need the painted mannikins on the stage to set it off.

MRS. A. F. FLOYD,
arrested in theater last night for passing alleged worthless checks.

ELEVATOR VICTIMS.

Two Men Seriously Hurt in Accidents and One, Who Is Crushed, May Die.

John Fleming of No. 417 Wall street, was probably fatally, and William Becktel of No. 2706 Darwin avenue, was seriously hurt in elevator accidents last night. Both men were sent to the Receiving Hospital. Becktel was injured at Third and Los Angeles streets and Fleming was hurt at No. 120 South Los Angeles street.

While accompanying a load of hardware upon an elevator at the California Hardware Company's plant, Fleming was caught in the shaft of the elevator and crushed. At the hospital the doctors found that several ribs were smashed and his body was bruised and mangled.

Becktel was letting a freight elevator down a shaft and allowed his foot to protrude over the shaft and he was dragged into the elevator. The weight of the elevator crushed his foot. He was sent to his home.

GATHERING THEM IN.

Sunday was the record day in the five years' history of the Union Rescue Mission, No. 145 North Main street. During that day sixty-five men openly claimed to have been converted in the several meetings at the mission. Will C. Trotter, the superintendent, has again taken up the work, in restored health, and next month his brother, Mell Trotter, will come on from Grand Rapids, Mich., and conduct a series of meetings in Temple Auditorium, in the interest of the mission.

FUEL FAMINE IMPOSSIBLE.

Million Cords of Wood from Mexico Will Keep Los Angeles Warm.

There will not be another fuel famine in Los Angeles—at least not for twenty years to come.

This will be warm news to the thousands of people who shivered this winter because they could not get coal, wood or gas to burn.

The food for a cheerful blaze in every home in the city is coming from Mexico. It is mesquite, conceded to be the best wood fuel obtainable.

On one of the large ranches just over the border an immense amount of this timber is growing, thickly covering thousands of acres, and the Morris Provision Company of this city has contracted with the owners for 1,000,000 cords. The Morris company will deliver 50,000 cords a year in Los Angeles, ready for the stove or fireplace. It is one of the biggest deals in wood ever made.

This fuel is only eight hours from this city by rail and there will be no difficulty in getting it here, as there has been with coal, and the cost of transportation will be small in comparison. The wood will be cut by Chinese and Indians—cheap labor—and as there is no duty on it this fuel can be sold here at very reasonable prices.

MORE HARBOR IMPROVEMENT.

SHORE EXTENSION OF THE SAN PEDRO BREAKWATER.

That and the Deepening of the Inner Basin to Thirty Feet, Projects Favored by the Local Government Engineer—Would Cost Half Million More.

It was suggested recently by The Times that the gap between the shore and the west end of the San Pedro breakwater be closed for the better protection of the harbor, and in order that the breakwater itself may be made available for wharfage, and that the commercial bodies discuss the matter and urge Congress to take necessary action.

The Harbor Committee of the Chamber of Commerce promptly considered the suggestion, and on January 11 wrote to Capt. Fries, government engineer in charge of San Pedro harbor improvements, asking him for information on the subject.

Last Monday Capt. Fries replied to the committee, expressing the opinion that the harbor would be improved greatly by closing of the gap. He said it would require about 130,000 long tons of stone to close the gap, and that it would be feasible to build the section of random rubble, omitting the cut stone superstructure, as the force of the waves at that place is decreased by the shallow water. The contractor for the breakwater is now receiving 84.4 cents per long ton for placing stone below low water, and $3.10 per ton for the superstructure. Capt. Fries estimates the cost of closing the gap at one dollar a ton at the outside, which would be $130,000 for the job.

No additional appropriation is required for the work. Four hundred feet of the outer end of the breakwater could be omitted, and the saving so effected would be equal to the cost of closing the 1800-foot gap in shallower water. Adoption of that expedient would make the original breakwater 8600 feet long, with the additional shore extension of 1800 feet.

Capt. Fries explains that southerly and southwesterly storms cause considerable wave disturbance through the gap, especially at times of high tides, and he says closing the gap would have a beneficial rather than detrimental effect in freeing the harbor of sediment.

Probably some action by Congress will be required to authorize the change in plans, and the Southern California delegation will be requested to introduce and secure the passage of a bill authorizing the chief engineer to use a portion of the San Pedro harbor appropriation in closing the gap.

The Harbor Committee of the Chamber of Commerce will take up the matter at its meeting today, and recommend to the Chamber the adoption of resolutions embodying its views and urging Senator Flint and Representative McLachlan to take such steps as may be necessary.

The question of the advisability of increasing the depth of the inner harbor to thirty feet at low water is being considered by the War Department and the California delegation in Washington, and Capt. Fries has been asked for his opinion. The cost of additional dredging would be $570,000, and the deepening of the channel and harbor from the thirty-foot contour of the outer basin would make the port available to the largest ships. Capt. Fries has replied that he considers the improvement advisable, and it is to be presumed that Congress will be asked to authorize the work.

DR. GALBRAITH ILL.

Greene Consolidated Copper Company's Private Car His Ambulance to This City.

A private car belonging to the Greene Consolidated Copper Company, of Cananea, Mexico, arrived in Los Angeles, Sunday, bringing Dr. W. G. Galbraith, head surgeon for the company. Dr. Galbraith was taken seriously ill two weeks ago. His home is in Los Angeles, at No. 1322 Ingraham street, where his wife remains while he is at the mines.

Dr. G. P. Haney, a physician of the company, and Don Arturo Carillo, a justice at Cananea, came up with Dr. Galbraith and returned last night by the regular train. The private car has been left for repairs.

LIGHT-WEIGHT COAL HEAVY.

Burden on Conscience Brings Many Surprises.

Bro. Jacques "Makes Good" to Customers.

Clerk Confesses, Deacons Help Along.

Many people in the southwest and southerly parts of the city were exceedingly surprised yesterday when a boy drove up to their homes and delivered ten pounds of coal—in some cases a multiple of ten pounds.

They have not yet appreciated the fact that this is "conscience coal."

V. J. Jacques is a member of the Nazarene Church, and is the proprietor of a feed and fuel store at Seventh and Olive streets, with branches at Thirty-second and Hoover streets and at Main and Adams streets.

Mr. Jacques is a conscientious man and prides himself upon being a good church member. In fact, for many years he was known among his large circle of friends as "Christian Jacques." This was because being a conscientious man, he took a peep into all denominations and attended at all of the churches and chapels in the city before he identified himself with Dr. Bresee's church.

Incidentally, Mr. Jacques supplies the majority of his brother church members with fuel. Never has Brother Jones or Brother Smith or Brother Brown questioned the weight of the coal delivered in gunny sacks by Brother Jacques. They would have felt mean even at the thought of weighing such a sack.

During the recent cold spell, when fuel was scarce and prices of coal went kiting, Brother Jacques stuck to his old price, or only put it up just a tiny bit, to his old customers.

WEIGHS ON CONSCIENCE.

"What a conscientious man Brother Jacques is," remarked his pleased customers.

In charge of the Adams and Main-streets branch is Brother Shea. Recently at a prayer meeting in the Mateo-street chapel a number of visitors got religion. They arose before the congregation and confessed their sins to a chorus of "amens" and "hallelujahs."

Among those who confessed was a clerk in the branch office of Brother Jacques's feed and fuel store at Adams and Main streets.

Curiously his catalogue of sins did not create much impression, they were apparently only peccadilloes. But pretty soon he began to confess the sins of his employer, and the "amens" came thick and fast.

He confessed that Brother Jacques gave short weight. There was a gasp. He confessed that in every sack of coal supposed to weigh 100 pounds there was, in truth, only ninety pounds. "Amen."

After the prayer meeting the deacons held an informal meeting to discuss the situation. It was hoped that Brother Jacques was not becoming a backslider.

A committee of one was appointed to break the news to Brother Jacques and ask him to "make good."

Brother Jacques could not tell a lie. He acknowledged that he thought there had been a shortage of weight. He bewailed the fact that he had succumbed to the average coal dealer's sin. He promised to "make good."

BRO. JACQUES "MAKES GOOD."

That is why so many housewives were surprised yesterday to receive a lot of free coal—ten pounds for every sack of short-weight coal she had ordered.

Rev. Paul Bresee was seen at the church after prayer meeting yesterday and asked about the transaction. He said he had heard nothing official about it, but only something said half in jest about the short weight in the coal sacks of Brother Jacques.

"I think everybody was glad to get even ninety pounds of coal at a time," said Mr. Bresee with a twinkle in his eye. I know some people who would have been glad to get fifty. I have not heard any complaint made about Brother Jacques."

Mr. Jacques did not deny the story yesterday, and ackpowledged that he was returning to his customers the extra ten pounds of coal they were entitled to.

Citizens of Los Angeles and citizens in general could well wish that there were more coal dealers like Brother Jacques.

But in some cases their "conscience coal" would bankrupt them.

PREACHER ON TOP IN FREAKY FEUD.

"WHY do you say I am a tape worm?"

No answer.

"Why do you accuse me of being a rattlesnake?"

No answer.

"I demand that you prove your assertion that I am a murderer, a devil, a fiend, a Judas, a liar, a coward and the rest of the terrible names you have called me in the course of 40,000 to 50,000 insulting letters."

Rev. John A. Bedient (above), who met one of his persecutors, George E. Thompson (lower picture) yesterday.

This remarkable dialogue occurred yesterday afternoon between a little gray-haired preacher—Rev. John A. Bedient—and a slow, crafty middle western farmer—George E. Thompson.

It was another chapter of the curious feud between Bedient of this city and a member of his former flock, which has attracted attention all over the country on account of the thousands and thousands of abusive and raving letters sent through the mails to the preacher, whose home is at No. 1057 Jasmine street.

It's a freak story from start to finish.

A man named J. M. Marks has gathered about him a little frenzied band and taught them that Bedient is the personal devil come back to earth again.

This farmer, Thompson, is one of the followers. Bedient claims that Marks has the whole outfit bewitched into a sort of insanity—being a monomania for persecuting him.

Thompson came into the city a few weeks ago, and announced that he would make sensational revelations against Bedient.

Bedient got him into his front parlor yesterday afternoon, and demanded that he proceed to make them.

Thompson sat with twitching face, nervously starting to say something, and never saying it.

On the edge of his chair—surrounded by a good bushel basketful of wild letters, posters, and raving postal cards—the old preacher bade him say the worst he could.

Thompson would only mumble that he wanted Marks to answer for himself.

Marks, however, is in Minneapolis, still hurling loads of literature through the mail concerning the spiritual status of Bedient.

According to Bedient, Marks's remarkable persecution started against him in that place.

DIVORCE SUIT FEUD.

Bedient was running a little independent church and Marks and Thompson were members of his congregation—Thompson at intervals.

Marks had trouble over a divorce

Continued on Ninth Page.)

TO REGULARS."

...ded Co. A. of Los
...Wilhelm, inspect-
...Officer.

...ers make a better
..." Copp," said Col.
...staff officer of the
...Guard, after the re-
...Seventh Regiment,
...night, in the
...inspection.
...broke ranks,
...fifty-two members
...Preston, the miss-
...into the hall, hav-
...to be in attend-
...inspection. Pres-
...Santa Barbara by
...several days in
... Although he
...in time for drill,
...ment and was in-

...of Preston gave
...ance percentage
...accoutrements
...condition. The uni-
...laundered and
...work polished.
...fair, few mis-
...not being of a

...Capt. Copp on
...company, Col.
...non-commis-
...and publicly
...commended them
...spoke highly of

...gular company
...the "setting up"
...exercises were performed, each non-commissioned officer being called forward to give a portion of the commands. Guard mount was one of the prettiest maneuvers of the evening, from the viewpoint of the spectators, of whom there were about five hundred present. After the drill the non-commissioned officers were examined in private school.

Company A desires to win the competition drill trophy cup this year. Last year the company was second, failing to be first by three-tenths of one per cent. As all the men were present this time, and as gun inspection was satisfactory, where it failed last year on account of three defective weapons, the company officers hope that the general average will be high enough to win. Col. Wilhelm has intimated that in all departments the company made as good a showing as last year. Friends of Company A claim it is the crack military organization of the city.

Maj. L. C. Collins, also of the State staff, assisted Col. Wilhelm in the inspection. The officers of the company are: Andrew J. Copp, Jr., captain; Orton C. Holden, first lieutenant; Bert T. Demitt, second lieutenant.

There are forty-seven companies of infantry in the California National Guard, and Company A hopes to excel all of them in general average.

The establishment of a branch of the National Civic Federation in Chicago was decided upon definitely at a conference presided over by Franklin McVeagh, who was chairman of the labor meeting held last Saturday night at Mrs. Potter Palmer's residence.

THE CITY IN BRIEF

NEWS AND BUSINESS.

Kerosene Explodes.

A kerosene lamp exploded in a coach at the Salt Lake railroad yards last night and about $100 damage was done.

Is British Vice-Consul.

Allen Hutchinson, formerly of Los Angeles, has been appointed British Vice-Consul at San Diego, his present residence. He has been a resident of the southern city about six months.

Loses Cash.

G. E. Matrin returned to his home, No. 817 West Twenty-first street, last nigh, to find that $40 had been stolen from a bureau drawer. There is no clew to the identity of the thief.

Debauching Indians Charged.

M. De Leon of San Jacinto was brought to Los Angeles last night and sent to the County Jail on the charge of having sold liquor to Indians on the San Jacinto Reservation.

Masked Man Scared.

Dr. A. Barry of No. 1420 Starr street put to flight a highwayman Monday night. With a mask over his face the fellow approached the doctor at Sixteenth and Arlington streets. The doctor drew his revolver, and the would-be robber fled.

Sale on Washington Street.

Dolton & Austin report the sale for Walter Rose, administrator of the Pomeroy estate to Alexander Keating the southeast corner of Washington and Loveiace streets. Size 56x166 feet. This is considered a good buy at the price quoted, $15,000.

Gone for Good.

José Melindus, sentenced to ten years; Trinidad Pasado, sentenced to three years for grand larceny; J. D. Evans, sentenced to two years for forgery, and Gus Fleming, sentenced to ten years for attempt to murder, were taken to State's prison last night by deputy sheriffs.

Healy in Trouble.

It is said that charges of drunkenness are to be preferred against Policeman Healy, son of the Councilman from the Eighth Ward. It is alleged that the officer was overcome by liquor while on duty in the southwestern part of the city. He will probably be punished by his superiors today.

Wanted in North.

Elmer Wells, who has been arrested here, is wanted in Oakland on a robbery charge. He is believed to be connected with several crimes committed in the North, and the police there claim to have enough evidence to convict him. He will be held here until officers arrive from the North.

Too Fast for Him.

James Glines of Long Beach fell from an inbound Pacific Electric car at Slauson Junction last night and sprained his shoulder. According to witnesses, the car was traveling at a high rate of speed. Glines attempted to board it and fell into a ditch. He was sent to the Receiving Hospital.

Wife Finds Him Dead.

William J. Holford, recently from Denver, was found dead by his wife in a rear room of their restaurant at Ascot Park last night. According to a deputy coroner, Holford's death was caused from an attack of Bright's disease. The body was removed to O'Connor & Co.'s undertaking rooms.

Handsome Folder.

The passenger department of the Denver and Rio Grande Railroad is already in the field with a unique and handsome folder, advertising its special inducements to visitors to Los Angeles, on account of the meeting of the Imperial Council, Nobles of the Mystic Shrine, during the first week in May.

C. of C. Lectures.

Commencing tomorrow, at the Chamber of Commerce, lectures will be given every day for a week on Rhyolite and Bullfrog. These talks are administered free of charge, are illustrated, and will take place at 11 o'clock in the morning. The advertised lecture on good roads, to be given Friday night at 8 o'clock, is also free.

W.C.T.U. Federation.

The federation of the Los Angeles Woman's Christian Temperance Unions will hold an all-day meeting today in the Church of the Redeemer, Jefferson street, west of Vermont. The forenoon will be devoted to business, and after lunch, which those in attendance take with them, there will be five-minute talks by local presidents. Mrs. Julia D. Phelps will read a paper on "Christian Citizenship."

Police Station for Babies.

Mrs. L. McDonald and her two babies were sent to the Central Police Station last night for lodging. The woman claimed that she was forced to leave No. 648½ Gladys avenue by the landlord. She says that her husband, who is a plasterer, left her Sunday because of a disagreement, and that she has not seen him since. The woman is without means, and the police will care for her until her husband can be found.

He Saves Her Life.

Joe Smith, the Calabasas ranchman who made the furious ride of forty-three miles to get a doctor, for a woman who had appendicitis, has saved her life. He returned yesterday to Los Angeles with the invalid who made the rough journey in comfort on a farm wagon filled with hay. The next day after his long ride, Smith drove back to Calabasas with a doctor and trained nurse and found the woman somewhat improved.

Ascot Agitation.

At a meeting of the Civic League last night to consider the status of Ascot Park, addresses were delivered by Dr. Hugh K. Walker, George Alexander, Dr. E. S. Chapman and Nathan Newby. A committee was appointed to join with City Attorney Hewitt in efforts to secure from the Secretary of State at the earliest possible moment the certificate of annexation of certain territory south of the city.

Newsie Arrested.

Chief of Police Kern has declared that newsboys who screech at the top of their voices are disturbing the peace. Andrew Krell, a sixteen-year-old newsboy, was taken into custody yesterday morning for shouting, and locked up in the City Jail. The lad was released several hours later. Newsboys can attract attention by calling their wares in an ordinary tone of voice, declares the Chief of Police. He does not think they have special privileges.

Coast Line Open.

The Coast Line is now officially reported clear between San Francisco and Los Angeles. Trains Nos. 21 and 22, coaster leaving Los Angeles at 8:30 a.m. and San Francisco same hour, and Nos. 9 and 10, the former leaving San Francisco at 8 p.m. and the latter Los Angeles 7:20 p.m., will be operated on regular schedule. The coaster will carry parlor car until Shore Line limited service is resumed, probably tomorrow or Friday. The night train by the Coast Line will carry the regular equipment and until the resumption of train leaving Los Angeles 4 p.m. will also carry coaches and chair cars to accommodate local and all classes of travel.

Pierce Bros. & Co., Undertakers.
316 S. Flower. Tel. M. 3577. Lady attendant.

Bresee Bros. Co., Undertakers.
435 S. Figueroa. Private ambulance. Lady embalmer. Tel. M. 243, H. 52667.

Peck & Chase Co., Undertakers.
423 S. Hill. Both 'phones 61. Lady attendant.

SAFE FROM FROST.

Rising Temperature and Cloudiness in Early Morning Hours Eliminate Danger.

Reports received from the orange-growing districts at midnight last night show rising temperatures and cloudiness, both of which conditions make the citrus fruit safe from frost.

The mercury at Lordsburg stood at 44 deg. and at San Dimas at the same point. At 10 p.m. it was 40 deg. Prof. Bracket, the government weather observer at Claremont, reported at midnight a temperature of 42 deg. Earlier in the evening the thermometer there had stood at 38½ deg. At the powerhouse in San Antonio Cañon the temperature was 36 deg. There, as well as elsewhere in the Pomona Valley, there was a heavy fog.

About the San Bernardino country cloudiness prevailed and there was a light southeasterly breeze. Growers reported no possible danger. The following readings of temperatures were reported: San Bernardino, 42 deg.; Redlands, 43 deg.; Rialto, 42 deg.; Colton, 44 deg.; Highland, 43 deg.

At Riverside at 12:30 a.m. the temperature was 44 deg. and the sky was overcast with clouds.

BONDS COUNTERFEITED?

Scare in New England and Middle West Over Alleged Fraud in Russian Issue of 1898.

[BY DIRECT WIRE TO THE TIMES].

BOSTON, Jan. 15.—[Exclusive Dispatch.] There is a big scare throughout New England and the Middle West over a widely circulated story of alleged counterfeiting and duplication of Russian government bonds of the 1898 issue.

BREVITIES.

J. W. Frey has moved his stock of mantels, grates, tiles and andirons to his warerooms, cor. Los Angeles and Twelfth streets, where can be seen the largest assortment of black and brass fireplace trimmings to be found in the United States. Lowest prices.

Bright prospects are in store for those who attend our closing out sale of pictures and paintings. Everything goes at half price or less as we are retiring from business. The McClellan-Kanst Co., 111 Winston street. Below Main, bet. 4th and 5th.

Linotype composition. The Times is prepared to promptly turn out machine composition in any quantity, for the trade or individuals, set any measure, six, eigh or ten-point face. Apply to Times Business Office.

Susan Pitzer, attorney, desires to announce to his St. Louis acquaintances that he has opened an office at room 212 Merchants' Trust building, 207 Broadway, Los Angeles.

Electrical discoveries always pay largest dividends. The Telegraphone is great. See MacSpadden, 130 So. Broadway, first floor.

Drs. Hayden, osteopathic physicians, have removed to Temple Auditorium, suite 516. Residence, Hotel Chickasaw.

Luther G. Brown, attorney at law, removed to suite 219 Citizens' National Bank building, Third and Main streets.

Bad colds result from wet feet. Cummings' Quality Shoes are rain proof. See about them, 4th and Broadway.

Children's shoe store, 204 S. B'dway.

French Institute, 637 W. 16th st.

Furs. D. Bonoff, furrier, 212 S. B'way.

VITAL RECORD {BIRTHS, DEATHS, MARRIAGES.

Deaths.

ELLIOTT. At Orthopedic Hospital, January 14, T. R. J. Elliott. Funeral Thursday, January 17, from parlors of Booth & Boylson, No. 329 South Spring street, at 2 p.m. Interment, Rosedale Cemetery.

CLARK. January 14, 1907, James M. Clark, a native of London, aged 5 years. Funeral services at his late residence, Rivera, at 9:30 a.m., January 16. Interment, Evergreen Cemetery, at 1:30 p.m.

Marriages.

LARGE. At the Clara Barton Hospital, Mary V. Large, wife of I. N. Large, mother of Julia L. Casad, Mary E. Large and N. S. Large. Funeral services from family residence at Hollywood, Thursday afternoon at 2 o'clock. Friends invited. (Denver and Pittsburgh papers please copy.)

CAREY. At No. 818 Buena Vista street, January 14, 1907, Mary, wife of T. M. Carey, aged 57 years. Funeral services at residence, Wednesday, at 8:30 a.m.; thence to St. Vibiana Cathedral, Second and Main streets, where high requiem mass will be held. Friends invited. Interment, New Calvary Cemetery.

ADRON. January 14, Rev. W. A. Adron, aged 68 years. Funeral today at 2 p.m. from the residence, No. 483 East Forty-seventh street. Interment, Rosedale Cemetery.

ROBINSON. Passed peacefully into rest, Tuesday morning, January 15, 1907, at the residence of her daughter, Mrs. T. R. Wallace, No. 1407 Delong street, Mrs. Mary E. Robinson, widow of the late Rev. N. C. Robinson, mother of Mrs. Rev. F. M. Hickok of Asheville, N. C., and Mrs. T. R. Wallace of Los Angeles, aged 84 years and 4 days. Funeral from the residence, Thursday, January 17, at 2 p.m. Interment private.

SLOSSON-JACKSON. Leonard B. Slosson, aged 31, a native of Kansas and a resident of Los Angeles, and Evelyn Jackson, aged 26, a native of California and a resident of San Francisco.

WOOD-COOLEY. Alexander G. Wood, aged 27, a native of Minnesota, and Alice N. Cooley, aged 27, a native of Minnesota, both residents of Kennett, Shasta county.

LINDSAY-FOSTER. Charles W. Lindsay, aged 24, a native of California, and Alice H. Foster, aged 24, a native of California, both residents of Pomona.

YORBA-DOUGLASS. Thomas Yorba, aged 21, a native of California, and Clara K. Douglass, aged 19, a native of California, both residents of Los Angeles.

LEE-SUTHERLAND. Sherman G. Lee, aged 24, a native of Michigan, and Luella M. Sutherland, aged 19, a native of North Dakota, both residents of Los Angeles.

HALL-SHANKER. Albert Hall, aged 21, a native of Tennessee, and Nettie Shanker, aged 26, a native of Texas, both residents of Downey.

KINTZ-FIGGE. Charles C. Kintz, aged 30, a native of Ohio, and Matilda Figge, aged 18, a native of Michigan, both residents of Los Angeles.

JONES-DONTHETT. James H. Jones, aged 38, a native of Missouri and a resident of Los Angeles, and Elizabeth Donthett, aged 46, a native of California and a resident of San Francisco.

MILNE-ZELLERS. James A. Milne, aged 26, a native of California, and Cornelia Zellers, aged 20, a native of Maryland, both residents of Los Angeles.

NAILAR-McGEE. William Nailar, aged 27, a native of Mississippi, and Rosy McGee, aged 20, a native of Arkansas, both residents of Los Angeles.

WHITAKER-HOYT. Harry R. Whitaker, aged 33, a native of Iowa, and Fannie A. Hoyt, aged 25, a native of Vermont, both residents of Los Angeles.

HARPER-KIRKLAND. Charles H. Harper, aged 45, a native of Texas, and Emma P. Kirkland, aged 40, a native of Indiana, both residents of Los Angeles.

Connell, Unterkircher, Crawford
Undertaking Co., 1061 South Grand avenue. 'Phones 6512, Main 8333. Lady attendant.

Merrell, Vesper Co.,
Funeral directors (successors to J. F. Richardson,) No. 1903 East First street. 'Phone Sunset Boyle 155. Lady assistant.

Los Angeles Transfer Co., 751-3 S. Spring.
Phones, Main 49 or 249. Home Ex. 249. Will send messenger to your residence for checks and deliver baggage without extra charge.

Orr & Edwards Co., Funeral Directors,
Have moved to their new building, N.E. corner 10th and Flower. Both phones 63, day assistant. Private ambulance.

Robert L. Garrett & Co., Undertakers.
Lady attendant. 1237 S. Flower. Ambulance.

Dexter Samson Co.,
Undertakers, 1132 S. Flower. Home F4589. Sunset 7352. Lady assistant. Private ambulance.

Salt Lake Transfer Co., 217-19 East
First st., will check baggage at your residence to any point. Both phones Ex. 751.

MENTHOL Cough Syrup. Best for irritating throat coughs. All Sun Drug Stores.

SOUTH GATE LODGE, No. 320, F. & A. M., will confer the first degree this (Wednesday) evening.

F. H. WHITE, Secretary.

A Slow Watch

Should never be tolerated. You can't expect to be punctual if your watch is unreliable. Get it fixed today. Entrust it with the Geneva's expert repairers. All work guaranteed for a year. Prices lowest in city.

Geneva Watch and Optical Co.,
305 South Broadway

THE RELIABLE STORE

GOOD SAMARITAN SHERRY WINE

A delicious and delightful home wine sold by the bottle ... $1 and up

SO. CALIFORNIA WINE CO.
Home Ex. 16. Main 332.
519 South Main Street
744 South Spring Street

SIEGEL'S—WOMEN'S—CHILDREN'S WEAR
Myer Siegel & Co.
251-255 SOUTH BROADWAY
"The Children's Wear Specialty House"

Misses' Wear
AT ANNUAL SALE PRICES

Dresses and suits in wash materials, such as chambrays, fine lawns, French Rep and linens, in wool, of fine serge, cheviots and newest mixtures, for immediate wear and in leading styles for the oncoming spring. Sizes 6 to 16 years.

$2.85, $3.65, $4.35, $5.65
Regular $4.50 to $9.00 values.

$6.35, $8.65, $11.65, $14.75
Regular $10.00 to $22.50 values.

Advance Styles

of women's blouses and dresses now shown, in fine lawns, batistes, organdies, laces, mulls, nets, chambrays, linens and the styles are as varied as the fabrics.

Dainty 1907 model waists, priced at from $1.50, $1.75, $2.00, $2.50 to $12.50 and up.

Women's costumes and dresses, striking models in washable fabrics; all white and in color combinations. Prices range $10.50, $12.50, $14.50 and up.

SIEGEL'S—WOMEN'S—CHILDREN'S WEAR

Pictures

Pictures are appropriate at all times. Our subjects are thoroughly artistic and the varieties very complete—suitable for den, library, hall, parlor and dining room.

Here is your opportunity to show refinement and good taste in a quiet way.

SANBORN, VAIL & CO.
Pictures and Picture Framers.
357 South Broadway

Scalp Treatments

Our methods of applying treatments for diseased scalp have proven the most successful.

If your scalp troubles you, see us at once. No charge for consultation.

BENNETT TOILET PARLORS
N. E. Cor. Fifth and Spring

1907

This is the year that you expect your business to grow.

Don't retard it by using antiquated business devices.

We have the agency for all leading lines you see advertised including Globe-Wernicke "Elastic" Filing Cabinets and Supplies.

GRIMES-STASSFORTH STATIONERY CO.
232-234 S. Spring Street

No soft drink longing remains unsatisfied after a visit to the Big White Onyx Fountain. Exquisite service.

BOSWELL & NOYES,
Third and Broadway.

25% Off On All Evening Coats

THE DAYLIGHT STORE. PHONES MAIN OR HOME 132
Jacoby Bros.
331-333-335 South Broadway.
"SOMETHING NEW EVERY DAY"

50% Off On All Tailored Suits

Today You May Have That 25c and 48c Embroidery, from Yesterday's Sale, Choice 25

VALUES IN LOT TO $1.50.

A great big clean-up today, that means. Lots of the choicest patterns in reserve, so you are assured an extensive selection. In the lot are handsomest flouncings, corset cover embroideries, bands, insertions, etc. All that was left from big sale yesterday.

Unrestricted Choice, 25c Yard.

500 9x12 $16 Smyrna Rugs $9.98

500 heavy reversible Smyrna Rugs, size 9x12; mostly Oriental patterns. A good opportunity for housekeepers. This particular line will be the leader for tomorrow; well worth $16.00. Sale price, $9.98.

$19 9x12 Kurdistan Rugs $12.75

A new line of Oriental patterns, Kurdistan Rugs; size 9x12; an entirely new style weave, reversible; a heavy body, 1-3rd wool. Especially good for sitting rooms. Great bargain. Value, $19.00. Sale price, $12.75.

King Cotton Clearance of Knit Underwear

ODD LOTS IN WOMEN'S AND CHILDREN'S GARMENTS.

This is an absolute clearance of all discontinued lines, odd lots, etc., of knit wear in cotton and wool. Some of the garments are a bit soiled, otherwise perfect.

At 19c VALUES TO 35c
Vests and pants, cotton ribbed winter weight.

At 39c VALUES TO 65c
Jersey ribbed cotton vests and pants, also small size union suits.

At 59c VALUES TO $1.00
Vests, pants and union suits, cotton and wool mixtures.

At 89 VALUES TO
Wool, cotton mixed, all not of

January Clearance Sale of Coats

COATS $7.50
REGULAR $12.50 AND $15.00

COATS $10.00
REGULAR $16.50, $19.50, $24.50

COATS $15.00
REGULAR $27.50, $29.50, $32.

The Coats are going fast. Just about 700 in all left—enough to last for 15 days. Now is your time to save—or never again. Hundreds of the garments offered at Half Price and less are identical with the new Spring plaids and mixtures that are being bought for after February 1st, to sell at double the price. The time to save money is now.

25% Off All Evening Coats

50% Off All Tailored Suits

Cummings SHOE CO.

This Time of Year

Calls for shoes of Cummings Quality—real leather in the soles and uppers to stand the strain and service of the wet season. $3.50 to $7.00, owing to the kind you select and full value in every pair.

COR. 4th & Broadway

Scratch Pads for School Children

Any school child presenting this clipping to the Subscription Department, Business Office of The Times, Cor. First and Broadway, will be presented with a 100-page blank paper writing pad free.

Pretty Hair

Gracefully arranged gives style to your appearance. Try one of our light fluffy Janes tucked under your own hair, and a crown of soft curly puffs. You will be charmed with the effect.

Weaver Jackson Hair Co.
443 South Broadway

Exclusive, High-Grade Millinery and Millinery Novelties

Marvel Millinery
241-243 S. Broadway

BARMELEE & DOHRMANN CO.
Have a fine suite of offices for rent on 2nd floor, Broadway front. All conveniences.
436-444 So. Broadway

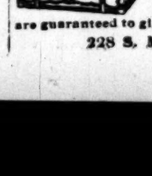

PATRONIZE HOME INDUSTRY
Trunks and Traveling Bags Made at
G. U. Whitney's Trunk Factory
are guaranteed to give good Satisfaction
228 S. MAIN ST.

VILLE DE PARIS
317-325 So. Broadway
314-322 So. Hill Street

PICTORIAL REVIEW PATTERNS FOR FEBRUARY ARE HERE.

A. FUSENOT CO.

Continuation of Clearance Sale Prices

FINE LINENS

Too strong an emphasis can not be laid upon the fact that "VILLE" Linens represent the highest standard of pure flax.

TODAY'S SAVINGS WILL CONVINCE YOU

that the "Ville's" the place to buy unequaled values in Linens.

SINGLE TABLE CLOTHS and FINE DAMASK SETS special features for WEDNESDAY'S SELLING.

2 yards Fine Damask Cloth reduced to $3.50
2½ yards Fine Damask Cloth reduced to $5
3 yds. extra Fine Damask Cloth reduced to $7
Double Damask.

FINE **Damask Sets**
$9.00 Quality Clearance Price..... $7
A 2-yard cloth and 1 doz. large Napkins.
$11.00 Sets Reduced to..... $9
2½-yard cloth and 1 doz. Napkins to match.

FINE **Damask Sets**
$12.50 Quality Clearance Price..... $10
2¾-yard cloth and 1 doz. 24-inch Napkins.
$15.00 Quality Reduced to..... $13
3¼-yard cloth and 1 doz. large Napkins to match.

FINE **Damask S**
$18.00 Quality Clearance Price.....
3½-yard cloth and 24-inch Napkins
$20.00 Quality Clearance Price.....
4-yard cloth and 24-inch Napkins

It's no case of Blind Man's Buff here.

You can quickly "tag" a style as well as a fabric that will be "it" for you here.

Our expert salesmen will help you to select the first. Our immense stock of exclusive—just enough for one suit—fabrics will assure you the second.

There's a style to be obtained in Brauer-Krohn tailoring not to be approached by that of any other tailoring establishment because of the fact that Brauer-Krohn's tailoring establishment is not an ordinary tailoring establishment. Business Suits to measure—$20 to $45.

Brauer & Krohn
Tailors to Men Who Know
THREE STORES
230 S. Spring St. 114 S. Main St.
Fifth, n. Spring Sts.
Phones—Main 2116. Home 2116.

Open **Swelldom** CIGAR AND PIPE SHOP
321 South Broadway

Just a few more of the higher grade top buggies are left. These will be sacrificed to make room for other goods. Low prices prevail during this sale. We build, paint and repair vehicles.

ADVANCE BUGGY CO.

Good old wine is milk for the aged.

Our famous 10 year old port at $1.00 gallon is natures own tonic and will give you health and strength.

Grumbach's
WHOLESALE WINES AND LIQUORS
807 Central Ave.
Phones Main 2295 Home F8266

AY, JANUARY

50% Off
On All
Tailored Suits

c and 48c
, Choice 25c

an extensive selection.
t was left from big sale yester

ance of Kni
ear
REN'S GARMENTS.
odd lots, etc., of knit wear in
led, otherwise perfect.
t 59c
ES TO $1.00
nts and union
tton and wool
At 89c
VALUES TO $
Wool, cotton and
mixed, all sizes
not of each kind.

f Coats—
OATS
$15.00
EGULAR $27.50, $29.50, $32.50
o save—or never again this w
es that are being bought for d
Tailored Suits

ARIS
314-322
O. HILL STREET
ONE-TH
OFF
ALL RE
ORIENTA
RUGS

Sale Prices

VILLE"
ial fea-
50
85
87

FINE
Damask Se
$18.00 Quality
Clearance Price.....$
3½-yard cloth and 1
24-inch Napkins to ma
$20.00 Quality
Clearance Price.....$
4-yard cloth and 1
24-inch Napkins.

When you want to enjoy your
tory limit, go to
Levy's C
where you may get a
Lunch, Dinner, or Supper
Excellent service; smoke a
to the choicest music in the
Drs. Shores and
Expert Specia
In Catarrh, nervo
and private diseases
445½South Spr

Newest Autumn Ta
and Latest Auto L
Quality High
Prices the Low
The Paris Cloak & S
252 South Broad

Close Margin
Our Everlasting
TWO STORES
451 S. Broadway

DARL
PIAN
413 WEST FIF

The Bon M
READY FOR
ABOUT
430-434 SOUTH

Special Section.
EIGHT SHEETS—14 PAGES

Los Angeles Daily Times

California del Sur.
CITY AND COUNTRY.

47TH YEAR. WEDNESDAY MORNING, JANUARY 16, 1907. On All News Stands, Trains and Streets. 5 CENTS

H. B. Blackstone Co.
DRY GOODS
SPRING AND THIRD STS.

DRESS TRIMMINGS
AWAY UNDER HALF

We sell several hundred yards of desirable dress trimmings today at a price that will prompt those who have a new frock in mind to make haste towards this store. Closing out twenty or thirty pieces of late Persian and other oriental bands and edges. Colorings among them to suit any modern dress fabric. Beautifully embroidered bands, velvet and embroidery bands, gold thread work, tapestry effects and all such trimmings and styles for all purposes. Goods we've been selling all season at $1.00—$1.25—$1.50—$1.75 and $2.00. Pick today from the lot at

Seventy-five Cents a Yard

Chantilly Veils New Today

Chantilly veils are shown today in a dozen distinctly new and popular styles. If you're posted on the veil question you know how scarce chantillies are at the present time! Fine specimens at $1.25, $1.50, $1.75, $2.00 and up to $3.00.

Ginghams 25c

Ginghams that will stand the test—guaranteed fast colors, the prettiest, most wanted patterns by name. The importations from D. & J. Baker's. New plaids, checks, novelty stripes and figures of every fashionable weave as fine as batiste. Yd. 25c.

Printed Batiste 15c

A batiste that looks more like French organdy, so fine. As delicate and springlike as a mull. Floral designs, scrolls, dots and little figures in a host of new patterns done in soft pastel shadings on white grounds. Nearly a hundred to pick from, and you couldn't choose a poor one if you tried. Yd. 15c.

Free Recital

Mrs Edith Howard, contralto, and Mr. Earl R. Stone, violinist, will be the soloists at this recital. Among the compositions to be played are Mendelssohn's Capriccio, Schumann's Traumerei—and the Tannhauser Overture on the $5000 Estey Pipe Organ.

Tomorrow, Thursday Afternoon at 3 O'clock

If you would spend an hour pleasantly hearing splendid renditions of masterpieces of music, attend our Cecilian Recital tomorrow afternoon. Admission is free. Plenty of seats for all. Come and bring your friends. Programmes provided.

This Recital will give you an opportunity of learning the music making possibilities of the Cecilian. This instrument is possible for any one, without musical education, to anything in music. The Cecilian costs a little more than Piano Players, but its metal mechanism makes it worth more. Atmospheric conditions cannot affect it are seldom necessary. The price of the Cecilian

Geo. J. Birkel Company
Steinway, Cecilian and Victor Dealers
345-347 S. Spring Street

DUBOIS & DAVIDSON FURNITURE COMPANY
212-214 West Sixth Street
Just Over the Line from HIGH Rents and HIGH Prices

KRYPTOKS
for far and near
glasses without lines
Dr. Geo. A. Colling
of lens.
THIRD ELEVATOR

MYSTERIOUS GIRL CHECK "WORKER"?

Stunning "Anna" Arrested While Leaving Theater Last Night for Alleged Victimizing Business Men. Who Is She?

AFTER mingling with the gayest hotel society of Pasadena and Los Angeles, and being one of the foremost among the "spenders" for the last month, Mrs. A. F. Floyd, a dainty, petite, black-eyed young widow of about 23 summers, wound up her little fling in high life last night in a box in the Orpheum, when she was arrested by Detective W. W. Freeman of Pasadena. She is charged with passing worthless checks for about $500.

Mrs. Floyd has been wanted the last week or so in Pasadena, where she posed as the widow of a wealthy Chicago business man, and a woman who "just dearly loved" the race horses.

Yesterday afternoon she was seated in one of the big down-town hotels waiting for a man. She was arrayed in the height of fashion, with a great automobile veil snugly tied under her chin, and a perfect dream of a hat to top her off.

ISRAEL APPEARS.

Everything was progressing very nicely for Mrs. Floyd. She was in a happy mood. Then a gentleman by the name of Mr. Israel of Pasadena, who has a clothing store in that city, happened to wander by. He recognized the young woman as Mrs. Floyd, whose acquaintance about half a dozen Pasadena merchants would like to renew.

He called Special Officer West and told him that the woman was wanted in Pasadena for obtaining money under false pretense. He asked West to place her under arrest. The officer refused, as he had no warrant. Then Israel, in a burst of indignation, telephoned to Detective Freeman of Pasadena, and asked him to come to Los Angeles, as Mrs. Floyd was here. To detain the woman, who had been joined by a short, stocky young fellow, who has followed the races for the last month, West told her that a man named Cole had left word for her and wanted to see her shortly. She said she was going to the Orpheum, and would see him after the theater.

Sitting in the very front box on the right hand side of the theater, the young lady and her companion held high converse during the entire performance last night. They were oblivious of the fact that in the rear lingered a detective waiting to arrest her.

FRANK OUT OF IT.

Just as the theater-goers filed out on Spring street Freeman touched her on the shoulder and asked a moment's conversation with her. Turning to her companion, she said:

"Wait a moment, Frank, and I will be with you."

Then ensued a long conversation. She argued against going back to Pasadena at that time and offered to appear at any place and at any time set by the detective. She called "Frank" in consultation to corroborate her statement that she would appear when wanted.

There was "nothing stirring," and Frank was told that it would require something like $250 to prevent the girl being taken to Pasadena.

Then ensued a long whispered consultation between the man and the woman. He went down into his pocket and proved that he did not have the necessary funds to help the girl out of her trouble. And Mrs. Floyd became real angry.

SHARP SICKLE.

"If this thing goes on," she said, looking at her male companion, "I will tell my right name. It's Sickle, so there, now!"

"Now, Anna, cut that. There is no use spieling. Look here a moment," he returned, and there was another long conversation.

"Anna" returned to the officer and told him that all was up, and she would have to go to Pasadena with him if he said so.

"Frank" was standing about ten paces away and looking glum. Finally he started away, and the girl called after him, sweetly:

"Look after the dog, Frank, and be good until I come back."

Frank would not promise, but continued down Spring street with his hands thrust in his pockets and his soft pearl gray hat pulled down over his eyes.

Freeman and the girl started for a Pasadena car and Frank looked after them wistfully.

CHICAGO SOCIETY WOMAN?

He is of a sporty appearance. He refused to give his name. He was well dressed, and is said to have been following the races since Ascot opened this season. He said that he knows Mrs. Floyd well, but refused to go any further than to say that she is a prominent society woman of Chicago, and that if the news of her arrest got into the newspapers it would cause a commotion in the Windy City.

The woman is of a bold, rather hard-mouthed type, but unusually beautiful, of a Spanish cast of features. She took her arrest perfectly coolly, and picked up her silk skirts daintily as she started off with Freeman.

She appeared in Pasadena about a month or so ago, and was prominent among the hotel society folk of the city, spending money freely. She is said to have claimed that her banker was in Seattle, and that the greater portion of the wealth she is supposed to have received at the death of her husband was in a Seattle bank.

BUSINESS MEN "WORKED."

It is stated that she secured most of her money from the prominent business men of the city by going to their establishments and buying some trifle or other and suddenly finding that she was without funds. Then, it is said, she would laughingly say she would have to write out one of those horrid checks again, and sadly remark that it was a pity that a person was not strong enough to carry about with them all the money they would ever need during their lives.

She was always well dressed and gave as her address one of the fashionable hotels. This combination of a beautiful woman, a stunning dress and a fashionable hotel address laid the merchants at her feet, and she kept blithely on writing checks on that dear Seattle bank, and getting the change in coin of the realm.

IT COMES BACK.

Some doubt began to come up a few weeks ago when the first of the checks was returned to the merchant, marked "N. G." She is said to have blithely explained this and wrote out a new one on nice, clean, new paper in its stead.

After the return of several of the checks she disappeared, suddenly forgetting to leave her address. She was seen next at Ascot Park, but before any connection could be had with the Freeman Agency she disappeared.

The next seen of her was last night in a Los Angeles hotel. The people in the Orpheum saw the entire proceeding, but did not know that a little drama in real life was being enacted before their eyes that did not need the painted mannikins on the stage to set it off.

MRS. A. F. FLOYD,
arrested in theater last night for passing alleged worthless checks.

ELEVATOR VICTIMS.

Two Men Seriously Hurt in Accidents and One, Who Is Crushed, May Die.

John Fleming of No. 417 Wall street, was probably fatally, and William Becktel of No. 2706 Darwin avenue, was seriously hurt in elevator accidents last night. Both men were sent to the Receiving Hospital. Becktel was injured at Third and Los Angeles streets and Fleming was hurt at No. 120 South Los Angeles street.

While accompanying a load of hardware upon an elevator at the California Hardware Company's plant, Fleming was caught in the shaft of the elevator and crushed. At the hospital the doctors found that several ribs were smashed and his body was bruised and mangled.

Becktel was letting a freight elevator down a shaft and allowed his foot to protrude over the shaft and he was dragged into the elevator. The weight of the elevator crushed his foot. He was sent to his home.

GATHERING THEM IN.

Sunday was the record day in the five years' history of the Union Rescue Mission, No. 145 North Main street. During that day sixty-five men openly claimed to have been converted in the several meetings at the mission. Will C. Trotter, the superintendent, has again taken up the work, in restored health, and next month his brother, Mell Trotter, will come on from Grand Rapids, Mich., and conduct a series of meetings in Temple Auditorium, in the interest of the mission.

FUEL FAMINE IMPOSSIBLE.

Million Cords of Wood from Mexico Will Keep Los Angeles Warm.

There will not be another fuel famine in Los Angeles—at least not for twenty years to come.

This will be warm news to the thousands of people who shivered this winter because they could not get coal, wood or gas to burn.

The food for a cheerful blaze in every home in the city is coming from Mexico. It is mesquite, conceded to be the best wood fuel obtainable.

On one of the large ranches just over the border an immense amount of this timber is growing, thickly covering thousands of acres, and the Morris Provision Company of this city has contracted with the owners for 1,000,000 cords. The Morris company will deliver 50,000 cords a year in Los Angeles, ready for the stove or fireplace. It is one of the biggest deals in wood ever made.

This fuel is only eight hours from this city by rail and there will be no difficulty in getting it here, as there has been with coal, and the cost of transportation will be small in comparison. The wood will be cut by Chinese and Indians—cheap labor—and as there is no duty on it this fuel can be sold here at very reasonable prices.

MORE HARBOR IMPROVEMENT.

SHORE EXTENSION OF THE SAN PEDRO BREAKWATER.

That and the Deepening of the Inner Basin to Thirty Feet, Projects Favored by the Local Government Engineer—Would Cost Half Million More.

It was suggested recently by The Times that the gap between the shore and the west end of the San Pedro breakwater be closed for the better protection of the harbor, and in order that the breakwater itself may be made available for wharfage, and that the commercial bodies discuss the matter and urge Congress to take necessary action.

The Harbor Committee of the Chamber of Commerce promptly considered the suggestion, and on January 11 wrote to Capt. Fries, government engineer in charge of San Pedro harbor improvements, asking him for information on the subject.

Last Monday Capt. Fries replied to the committee, expressing the opinion that the harbor would be improved greatly by closing of the gap. He said it would require about 130,000 long tons of stone to close the gap, and that it would be feasible to build the section of random rubble, omitting the cut stone superstructure, as the force of the waves at that place is decreased by the shallow water. The contractor for the breakwater is now receiving 84.4 cents per long ton for placing stone below low water, and $3.10 per ton for the superstructure. Capt. Fries estimates the cost of closing the gap at one dollar a ton at the outside, which would be $130,000 for the job.

No additional appropriation is required for the work. Four hundred feet of the outer end of the breakwater could be omitted, and the saving so effected would be equal to the cost of closing the 1800-foot gap in shallower water. Adoption of that expedient would make the original breakwater 8600 feet long, with the additional shore extension of 1800 feet.

Capt. Fries explains that southerly and southwesterly storms cause considerable wave disturbance through the gap, especially at times of high tides, and he says closing the gap would have a beneficial rather than detrimental effect in freeing the harbor of sediment.

Probably some action by Congress will be required to authorize the change in plans, and the Southern California delegation will be requested to introduce and secure the passage of a bill authorizing the chief engineer to use a portion of the San Pedro harbor appropriation in closing the gap.

The Harbor Committee of the Chamber of Commerce will take up the matter at its meeting today, and recommend to the Chamber the adoption of resolutions embodying its views and urging Senator Flint and Representative McLachlan to take such steps as may be necessary.

The question of the advisability of increasing the depth of the inner harbor to thirty feet at low water is being considered by the War Department and the California delegation in Washington, and Capt. Fries has been asked for his opinion. The cost of additional dredging would be $570,000, and the deepening of the channel and harbor from the thirty-foot contour of the outer basin would make the port available to the largest ships. Capt. Fries has replied that he considers the improvement advisable, and it is to be presumed that Congress will be asked to authorize the work.

DR. GALBRAITH ILL.

Greene Consolidated Copper Company's Private Car His Ambulance to This City.

A private car belonging to the Greene Consolidated Copper Company, of Cananea, Mexico, arrived in Los Angeles, Sunday, bringing Dr. W. G. Galbraith, head surgeon for the company. Dr. Galbraith was taken seriously ill two weeks ago. His home is in Los Angeles, at No. 1322 Ingraham street, where his wife remains while he is at the mines.

Dr. G. P. Haney, a physician of the company, and Don Arturo Carillo, a justice at Cananea, came up with Dr. Galbraith and returned last night by the regular train. The private car has been left for repairs.

LIGHT-WEIGHT COAL HEAVY.

Burden on Conscience Brings Many Surprises.

Bro. Jacques "Makes Good" to Customers.

Clerk Confesses, Deacons Help Along.

Many people in the southwest and southerly parts of the city were exceedingly surprised yesterday when a boy drove up to their homes and delivered ten pounds of coal—in some cases a multiple of ten pounds.

They have not yet appreciated the fact that this is "conscience coal."

V. J. Jacques is a member of the Nazarene Church, and is the proprietor of a feed and fuel store at Seventh and Olive streets, with branches at Thirty-second and Hoover streets and at Main and Adams streets.

Mr. Jacques is a conscientious man and prides himself upon being a good church member. In fact, for many years he was known among his large circle of friends as "Christian Jacques." This was because being a conscientious man, he took a peep into all denominations and attended at all of the churches and chapels in the city before he identified himself with Dr. Bresee's church.

Incidentally, Mr. Jacques supplies the majority of his brother church members with fuel. Never has Brother Jones or Brother Smith or Brother Brown questioned the weight of the coal delivered in gunny sacks by Brother Jacques. They would have felt mean even at the thought of weighing such a sack.

During the recent cold spell, when fuel was scarce and prices of coal went kiting, Brother Jacques stuck to his old price, or only put it up just a tiny bit, to his old customers.

WEIGHS ON CONSCIENCE.

"What a conscientious man Brother Jacques is," remarked his pleased customers.

In charge of the Adams and Main-streets branch is Brother Shea. Recently at a prayer meeting in the Mateo-street chapel a number of visitors got religion. They arose before the congregation and confessed their sins to a chorus of "amens" and "hallelujahs."

Among those who confessed was a clerk in the branch office of Brother Jacques's feed and fuel store at Adams and Main streets.

Curiously his catalogue of sins did not create much impression, they were apparently only peccadilloes. But pretty soon he began to confess the sins of his employer, and the "amens" came thick and fast.

He confessed that Brother Jacques gave short weight. There was a gasp. He confessed that in every sack of coal supposed to weigh 100 pounds there was, in truth, only ninety pounds. "Amen."

After the prayer meeting the deacons held an informal meeting to discuss the situation. It was hoped that Brother Jacques was not becoming a backslider.

A committee of one was appointed to break the news to Brother Jacques and ask him to "make good."

Brother Jacques could not tell a lie. He acknowledged that he thought there had been a shortage of weight. He bewailed the fact that he had succumbed to the average coal dealer's sin. He promised to "make good."

BRO. JACQUES "MAKES GOOD."

That is why so many housewives were surprised yesterday to receive a lot of free coal—ten pounds for every sack of short-weight coal she had ordered.

Rev. Paul Bresee was seen at the church after prayer meeting yesterday and asked about the transaction. He said he had heard nothing official about it, but only something said half in jest about the short weight in the coal sacks of Brother Jacques.

"I think everybody was glad to get even ninety pounds of coal at a time," said Mr. Bresee with a twinkle in his eye. "I know some people who would have been glad to get fifty. I have not heard any complaint made about Brother Jacques."

Mr. Jacques did not deny the story yesterday, and ackpowledged that he was returning to his customers the extra ten pounds of coal they were entitled to.

Citizens of Los Angeles and citizens in general could well wish that there were more coal dealers like Brother Jacques.

But in some cases their "conscience coal" would bankrupt them.

PREACHER ON TOP IN FREAKY FEUD.

"WHY do you say I am a tape worm?"

No answer.

"Why do you accuse me of being a rattlesnake?"

No answer.

"I demand that you prove your assertion that I am a murderer, a devil, a fiend, a Judas, a liar, a coward and the rest of the terrible names you have called me in the course of 40,000 to 50,000 insulting letters."

This remarkable dialogue occurred yesterday afternoon between a little gray-haired preacher—Rev. John A. Bedient—and a slow, crafty middle western farmer—George E. Thompson.

It was another chapter of the curious feud between Bedient of this city and a member of his former flock, which has attracted attention all over the country on account of the thousands and thousands of abusive and raving letters sent through the mails to the preacher, whose home is at No. 1057 Jasmine street.

It's a freak story from start to finish.

A man named J. M. Marks has gathered about him a little frenzied band and taught them that Bedient is the personal devil come back to earth again.

This farmer, Thompson, is one of the followers. Bedient claims that Marks has the whole outfit bewitched into a sort of insanity—being a monomania for persecuting him.

Thompson came into the city a few weeks ago, and announced that he would make sensational revelations against Bedient.

Bedient got him into his front parlor yesterday afternoon, and demanded that he proceed to make them.

Thompson sat with twitching face, nervously starting to say something, and never saying it.

On the edge of his chair—surrounded by a good bushel basketful of wild letters, posters, and raving postal cards—the old preacher bade him say the worst he could.

Thompson would only mumble that he wanted Marks to answer for himself.

Marks, however, is in Minneapolis, still hurling loads of literature through the mail concerning the spiritual status of Bedient.

According to Bedient, Marks's remarkable persecution started against him in that place.

DIVORCE SUIT FEUD.

Bedient was running a little independent church and Marks and Thompson were members of his congregation—Thompson at intervals.

Marks had trouble over a divorce

(Continued on Ninth Page.)

Rev. John A. Bedient (above), who met one of his persecutors, George E. Thompson (lower picture) yesterday.

IN REGULARS."

Co. A. of Los
Wilhelm, Inspect-
Gen.

makers make a better
Copp," said Col.
staff officer of the
Guard, after the re-
Seventh Regiment,
night, in the
inspection.
broke ranks,
fifty-two members
Preston, the miss-
the hall, hav-
to be in attend-
inspection. Pres-
Santa Barbara by
several days in
Although he
in time for drill,
ent and was in-

of Preston gave
ance percentage
accoutrements
tion. The uni-
laundered and
work polished.
fair, few mis-
not being of a

Capt. Copp on
company, Col.
non-commis-
and publicly
peared them
spoke highly of

company
"setting up"
exercises were performed, each non-commissioned officer being called forward to give a portion of the commands. Guard mount was one of the prettiest maneuvers of the evening, from the viewpoint of the spectators, of whom there were about five hundred present. After the drill the non-commissioned officers were examined in private school.

Company A desires to win the competition drill trophy cup this year. Last year the company was second, failing to be first by three-tenths of one per cent. As all the men were present this time, and as gun inspection was satisfactory, where it failed last year on account of three defective weapons, the company officers hope that the general average will be high enough to win. Col. Wilhelm has intimated that in all departments the company made as good a showing as last year. Friends of Company A claim it is the crack military organization of the city.

Maj. L. C. Collins, also of the State staff, assisted Col. Wilhelm in the inspection. The officers of the company are: Andrew J. Copp, Jr., captain; Orton C. Holden, first lieutenant; Bert T. Demitt, second lieutenant.

There are forty-seven companies of infantry in the California National Guard, and Company A hopes to excel all of them in general average.

The establishment of a branch of the National Civic Federation in Chicago was decided upon definitely at a conference presided over by Franklin McVeagh, who was chairman of the labor meeting held last Saturday night at Mrs. Potter Palmer's residence.

THE PUBLIC SERVICE.

SUMMARY OF THE DAY.

Yielding to what he terms a "universal demand," Mayor Harper signed yesterday the ordinance granting a private permit for a subway connecting Temple street and Sunset boulevard; work on the North Hill-street underground railway will be commenced within sixty days, and the road will be finished next year.

Strong resolutions were filed with the Police Board yesterday indorsing the Foster police signal system.

Patrolman Smith applied to the Council yesterday for reinstatement as captain of police.

Chairman Lyons of the Gas and Light Committee was empowered by the committee of the whole yesterday to secure expert assistance in his investigation of the gas and fuel situation.

Mrs. Holland, widow of Dr. L. H. Holland, gave some interesting testimony yesterday in the Cressey guardianship matter, regarding Mrs. Cressey's confidential statements to her. Mrs. Susie Brown, another witness, told a curious story about a bracelet which Capt. Cressey presented to his wife.

Jus- Soto, who was held for the murder of Ralph Gallardo, was yesterday committed to the State Hospital at Patton by Judge Rives.

The complicated suit of Mrs. Selma Lewis against J. S. Dunn and his two sons, to recover 100,000 shares of stock in the San Pedro Salt Company, continues to drag along before Judge Monroe.

Nathan Jacobs, charged with forgery, was held in $2000 bonds to answer in the Superior Court.

John J. Lonergan of the Imperial Café, on trial for alleged violation of the game law, was denied a jury trial yesterday by Justice Rose.

AT THE CITY HALL.

SUBWAY SYSTEM NOW ASSURED.

MAYOR HARPER SIGNS LAST OF SPECIAL PERMITS.

Hard-Won Victory for North End. "Work Seen to Commence on Hill Street and Sunset Boulevard Tunnels—"Fifty Thousand People Were After Me," Says Chief Executive.

Fairly driven from his office by the hundreds of North End citizens who visited him to petition for the Hill-street subways, Mayor Harper capitulated late yesterday afternoon and signed the last of the ordinances and permits granting to the Harriman interests permission to expend $5,000,000 in subway projects.

The concerted action on the part of the citizens of the northwest part of the city and of Hollywood proved an excellent object lesson to the new Mayor. Four days ago he said: "There is little interest among the property owners on that subway project. Not ten persons have come to me asking that I sign the ordinance. I think I shall veto it."

Escaping from his blockaded office and crowded ante-room yesterday afternoon, the Mayor exclaimed: "There are 50,000 people after me to sign that ordinance. If I vetoed it there would be a riot."

City Attorney Hewitt stood out until yesterday for more money for the privilege of passing under city property, and for sidewalk privileges. But when General Manager Gabel of the Los Angeles-Pacific Railway assured him that the company will build the tunnels under the present ordinance only he yielded and advised the Mayor that he would act wisely to sign the ordinance.

Early in the afternoon the Council committee of the whole met in executive session to discuss the subway projects. The committee received from the railway company the same assurance as that given to the Mayor. "If the Mayor vetoes the permit for the Sunset boulevard subway we shall abandon the plan to build north on Hill street."

Behind closed doors the Council discussed this ultimatum. When the committee adjourned, President Pease conveyed to the Mayor the assurance that "the Council is unanimous in favor of the subways, and every legislator desires you to sign the ordinance."

From the Board of Public Works, through the medium of the City Attorney, came a similar message. While this was taking place, the Mayor's outer office was jammed with committees and delegations from almost every corner and way station between Hollywood and Los Angeles.

"I never thought so many people could get started on a thing all at once," said Mayor Harper, as he tried to slip through the crowd to a Police Commission meeting.

"The question resolved itself into whether the city should accept the subways as the railroad company wants to build them, or whether the project should be abandoned," he went on. "North End citizens assured me that they will accept without protest increased assessments on their property sufficient to raise the $9000 difference. Subway building is comparatively a new undertaking in the West. Such a system of underground railways as that promised by the Los Angeles-Pacific Company is unprecedented in a city the size of Los Angeles.

"As the Mayor of the city I could not afford to stand right in the path of progress and block the way for the sake of $9000."

The permit signed yesterday by the Mayor supplied the missing link in the short line from Hollywood to Fourth and Hill streets. Until this link was welded the whole project was insecure.

Fifteen minutes to Hollywood is the schedule for the new line. Cars will run from Fourth and Hill streets along the surface of Hill street to First; then they will pass through a two-block combination railway and driveway tunnel from First to Temple streets. This tunnel alone will cost $150,000. It will be built and used jointly by the city and the railway. North of Temple street the cars will pass through a private subway under ground owned by the railway company, and under one end of the old city cemetery. At Hill street and Sunset boulevard the new line will join the present Hollywood road.

"This will add $5,000,000 to the value of the property in the northwest in less than three years," asserted Lawrence Holmes, after the last permit was signed, "I have been working on this project for two years."

Property owners between First and Temple street were all interested in the Sunset boulevard subway. These have agreed to bear half the expense of the tunnel from First to Temple street; but the railway company declined to build this tunnel unless it received a permit for the extension north of Temple street.

Work on the tunnels will commence in less than ninety days; the railway officials say they will be completed within two years.

NEW SIGNAL SYSTEM.

POLICE BOARD MISCELLANY.

The new Police Commission has been duly initiated into the mysteries of police signal systems. Secretary Irvine of the Voter's League presented to the commission yesterday the following resolution, resurrected from the records of 1905.

"Resolved that this executive committee hereby respectfully petitions the honorable Police Commission to urge the Council to make a sufficient appropriation to secure the installation of the Foster Police Patrol and Alarm System, or some better similar system to increase the efficiency of the police force."

This resolution once received the endorsement of most of the local commercial bodies; but Inventor Foster had the misfortune to become entangled in the meshes of local politics, and the recommendation brought to him disappointment only.

The main feature of the Foster Alarm is a red light that blossoms from the top of a telephone pole when the central office desires the officer on a beat. As many red lights glow as there are signal boxes on the beat.

Aware that it was traversing debatable ground the commission handled the resolution with extreme caution; the other members looked relieved when Commissioner Cole moved a reference to the Committee of the Whole.

Inventor Foster has been a special policeman here for several years. His signal service has received the endorsement for three successive chiefs of police; but Foster has made little progress. His signal service comes in direct competition with the Gamewell system. Capt. Auble is quoted as authority for the statement that the Gamewell police boxes are infernal machines at times and that local policemen have been warned not to try to use the Gamewell boxes in wet weather.

SPECIALS LOSE STARS.

ALL PERMITS REVOKED.

All outstanding permits for special policemen were revoked by the Police Board yesterday; the new order goes into effect on February 1.

Special police permits is one of the hard nuts culled for police commissioners to crack. These permits are issued for no definite time, and it is not easy for a chief to tell what men are subject to his orders. The present plan is intended to clean off the slate and give Chief Kern an opportunity to select his own specials.

Special officers who desire to continue as such must secure reappointment before the first of next month. All outstanding stars are to be called in, the new ones will be of a different design.

EXPERT WANTED.

GAS COMMITTEE ACTIVE.

Armed with credentials furnished by the Council Committee of the Whole, Chairman Lyons of the Gas and Light Committee is breaking camp for his attack on the gas company. At an executive session yesterday the Committee of the Whole instructed Lyons to go ahead with his investigation and to secure whatever expert assistance he deems necessary.

Lyons says he doesn't need any expert to tell him that the service has gone into premature decline, but he would like to have a practical man to point out the shortcomings of the company's plant. The Seventh Ward Councilman does not take kindly to former Gas Inspector Reade; he thinks Reade may be prejudiced against the company; but he is going to get some one who can give an intelligent statement of the actual condition of the plant and distributing system of the Los Angeles Gas and Electric Company.

City Hall Chips.

Patrolman Joseph A. Smith has applied to the Police Board for a place on the civil service list for captain of police. Smith was captain prior to December, 1899; at that time he was derated to patrolman. He thinks he is entitled to a place on the eligible list.

H. Jevne and many residents of Garvanza made personal appeals to the Board of Public Works yesterday to do something for the preservation of the wild scenic beauty of the Arroyo Seco.

F. W. Frankhouser attempted to explain to the Civil Service Board yesterday how he happened to employ a lineman to do repairman's work in the electrical department. His excuse was only partly satisfactory and the commission took his case under advisement.

T. M. Christovich made application to the Police Commission yesterday for reinstatement as a patrolman. He was dismissed on charges a year and a half ago; since then he has found that his police record is a handicap and he desires to be reinstated that he may resign in good standing.

The new Police Commission failed yesterday to recognize the unwritten rule that limits all shooting galleries to north of Second street. John Dickman received a permit for No. 255 South Main street. Chief Kern presented an adverse report on the application, but he was overruled by the board.

Police Sergeant Tyler made a formal request of the Civil Service Board yesterday for a ruling on his rating in the department. Tyler was derated by a Snyder commission; there is a question whether this deratement was legal. For the third time the question of Tyler's rating has been referred to the City Attorney.

The Automobile Club failed to convince the Council Committee of the Whole yesterday that a liquor license at No. 920 South Grand avenue "is urgently demanded for the immediate preservation of the public peace and safety." The committee discussed the application in executive session and recommended that it be denied.

SOME REAL MUD.

Complaint Made of Spots in West Second Street Which Pull Shoes Off of Women's Feet.

What the neighbors call "fierce conditions" prevail in the streets about West Second and South Ohio streets. The mud is so deep in places that ladies sink into it above their knees when they try to cr-s-.

One woman, writes Dr. L. M. Lampadius of No. 204 Emerald street, fell into a pool of mud three feet deep and hurt her spine. The hole was near the car tracks and she had a narrow escape from being killed by a passing car.

Another woman fell into a deep mud hole and broke her foot. Two or three others stuck in the mud so tight that when they finally got out they not only left their rubbers, but their shoes also behind them.

Children, it is said, have to take off their shoes and stockings to wade across Second street on the way to school. Women who have tried to cross have had their dresses and undergarments ruined by the sticky mud.

Roomers and boarders are moving away from the district and property owners kick to the Council in vain, they say. Some of them are said to be threatening to bring suit against the city for damages.

"We have to pay a boy two-bits to post a letter in the mailbox across the street," writes the doctor.

AT THE COURTHOUSE.

QUEER THINGS ARE ALLEGED.

WITNESSES TELL STORIES OF CAPT. CRESSEY.

Guardianship Case Developments Interesting—Husband Said to Help Himself to Wife's Jewelry and Realty Although Latter Pays His Debts.

Mrs. Susie Brown, who was described as the bosom friend and confidante of Mrs. Nellie E. Cressey, was called to the witness stand yesterday in Judge Wilbur's court, where the matter of the guardianship of Mrs. Cressey was resumed. Mrs. Brown told of an episode in connection with a bracelet that Capt. Cressey had bought for his wife.

Mrs. Cressey, the witness said, had possessed three pocket knives, each a memento of her three previous husbands, and Capt. Cressey had possessed three rings, each being a memento of his three former wives. He proposed to Mrs. Cressey that he should take the three jack-knives and the three rings and swap off the lot for a bracelet, and the bracelet was secured.

Mrs. Cressey, according to the testimony, placed the bracelet on her arm and she and the captain proceeded upstairs, he leading the way. In pulling out his handkerchief, he drew out something that dropped to the floor. Mrs. Cressey picked up the article without her husband seeing her. She found it to be one of the three rings which he had told her he had exchanged for the bracelet.

When they were upstairs, the wife admired her bracelet, the witness said, and inquired if the three knives and the three rings had been turned in on the trade. Capt. Cressey is said to have answered in the affirmative.

Mrs. Alice E. Holland, widow of Dr. L. H. Holland, who was the next witness, told of receiving Mrs. Cressey and Mrs. Brown as her guests while she was staying at Sierra Madre. After luncheon all three started to stroll up the trail, and Mrs. Cressey, she said, told her that she was almost worried to death about her property, and that when she married she had made over to Capt. Cressey $2000 to enable him to pay his debts. He told her, according to the testimony, that he felt that she would realize his love for her better when she knew that his debts were all paid. A little later, the witness said, he took a valuable diamond ring belonging to his wife, and finally had her deed her property over to him. Witness said that when she asked Mrs. Cressey why she permitted herself to be so easily influenced, the reply was: "Oh, you don't know the captain; he's such a lover."

Regarding the deed to the property, Mrs. Cressey, the witness continued, said that it was understood that it was to be deposited in a place of safety, but that she thought that she would retain it in her own possession.

The witness added: "Going to the place where it had been deposited, Mrs. Cressey discovered that some one had been ahead of her. The only person who had access to the place was the captain. She asked him about it and he cheerfully assured her that it was all right, and that he would give it to her if she so desired. But he didn't return it. Next day she again asked for the deed and Capt. Cressey said that the deed was in his overcoat pocket and was safe. Finally, however, her persistence was rewarded and she got the deed."

The witness said that Mrs. Cressey told the deed among some old papers in a trunk in the spare bedroom, but that Capt. Cressey got hold of it again and had it recorded.

Both Mrs. Brown and Mrs. Holland testified that Mrs. Cressey had repeatedly told them that her father is old and blind, and that she wanted him provided for in the event of his surviving her. For that reason, if none other existed, she didn't want to lose all of her money.

MRS. LEWIS'S SUIT.

DUNN DEFENDS HIMSELF.

Although nearly two years ago, Meyer Lewis obtained a divorce from his wife on the ground of desertion, he is now supporting her in her attempt to recover 100,000 shares of the San Pedro Salt Company's stock from J. S. Dunn and his two sons, in Judge Monroe's court.

The story of this stock deal is very involved. At the time of the transaction Lewis was in ill health and the Lewis and Dunn families were on intimate social terms. Before the plaintiff's case closed yesterday, Miss Gladys Lewis gave additional testimony to show just how the Dunns regarded the stock that they had received from Mrs. Lewis.

Miss Lewis stated that she was present, together with her mother and brother, in the office of the salt company on Central avenue, when J. S. Dunn told her brother and herself that he held 50,000 shares of stock in trust for her mother. He said that he wanted her brother and herself to know this in the event of their father trying to lay claim to it. Then again at their home on Ingraham street, Miss Lewis said, the Dunns had told her mother that she would be a wealthy woman through possession of the stock, which was held by them as trustee, and that with her stock they would be able practically to control the company.

On this first occasion referred to the witness said that she had to write a composition at school on "Salt," and while Orton Dunn showed her about the plant, he gave her information and she took notes. Her mother was at that time advised to get all the knowledge of the business she could.

J. S. Dunn, when called to the witness stand, gave his version of the manner in which he became possessed of the stock in dispute. He claimed that one Brown had loaned Meyer Lewis $2000 and that when the note given for the amount fell due, Lewis was not in a position to take it up and release the stock given as collateral. Mrs. Lewis, he said, came down from San Francisco to arrange the matter, instead of her husband, and put up at the Van Nuys Hotel, where the Dunns were also stopping. She was depending upon the Dunns to help settle the Brown difficulty, but the witness said that money was tight, that he did not want to advance it and that he would have difficulty in raising the required sum unless the stock was actually transferred to him.

The testimony for the defense was intended to show that the stock in dispute was made over to Dunn in the general settling up of financial matters between the parties named.

SUE GEN. WENTWORTH.

KINDLING WOOD DISPUTE.

F. S. Herr and Joe Ullom made a better bargain than they knew when they entered into a contract with M. C. Wentworth, general manager of the Hotel Wentworth at Oak Knoll, to buy all of the kindling wood that might result from the building of the hotel.

The contract was entered into in October of last year, the stipulated price being $100, which Herr and Ullom paid at once, and it was to run to January 1, 1907. But is is alleged that on December 5, Manager Wentworth served a written notice on the two kindling wood men that they must not take away any more wood from the hotel. In the suit that Herr and Ullom have begun against the hotel company, it is stated that between December 5 and January 1, large amounts of wood were sold from the Oak Knoll grounds, and they have suffered to the extent of $3000, for which amount judgment is asked, with costs.

COURTHOUSE NOTES.

BREVITIES MISCELLANEOUS.

ALLEGED MURDERER INSANE. Juan Soto, who has been confined in the County Jail awaiting trial on the charge of having murdered Ralph Gallardo, was examined as to his sanity before Judge Rives yesterday. The officers at the jail told of the queer behavior of the man and he was ordered committed to Patton.

COMMITTED. Charles Heineman, who has for some time past shown signs of a weak mind, and who recently became violent, was committed by Judge Rives to the State Hospital yesterday.

THE INFERIOR COURTS.

CLEVER FORGER ADMITS GUILT.

MUCH-WANTED CRIMINAL WILL OFFER NO DEFENSE.

Nathan Jacobs Who Signed Name of United States Marshal to Check Held to Answer Under Heavy Bail. Complaint Against Gas Company Found to Be Defective.

Nathan Jacobs, alias Edward Blum, charged with having forged the name of United States Marshal Youngworth to a number of checks, was given a preliminary examination in the Police Court yesterday and was held to answer to the Superior Court, his bail being fixed at $2000. He was unable to find sureties and was taken to the County Jail. It is probable that he will plead guilty when the case is called in the higher court.

Jacobs was arrested by the Federal authorities in Portland for impersonating a United States Secret Service officer, and was about to be prosecuted on that charge, but inasmuch as the forgery cases against him are stronger and the punishment more severe, it was decided to bring him back to Los Angeles and prosecute him in the State courts. Detective Jones was sent for him and on the way to Los Angeles the prisoner confessed his guilt and asked what the penalty for forgery is in California. This was brought out in evidence at the examining trial yesterday. Jacobs declined to examine any of the witnesses for the prosecution and did not offer any evidence in his own behalf. There are several other charges against Jacobs, but unless the present case against him fails they will not be pressed. In the event that the prisoner is sentenced to only a year or two in the penitentiary, the other cases will be held up until his release, and he will then be rearrested.

Twenty Days His Portion.

George Bixby was sentenced to twenty days in the City Jail yesterday by Justice Rose for battery. The complaining witness was Miss Lucille Kruger, who testified that Bixby had struck her with his fist while she was passing the corner of Main and Carr streets. Bixby admitted that he had struck the woman, but pleaded intoxication in extenuation of the offense.

Gave Him a Chance.

Justice Rose continued for one month yesterday the case against Roy Cole, who is accused of having stolen several articles of jewelry from Miss Ida Spencer, No. 320 North San Pedro street. The defendant is a relative of Dr. H. Russel Burner, and has been taking the so-called "rest cure" at a sanatorium on West Pico street. His mother made such an urgent plea to the court to give the young man a chance that the continuance was ordered, and if Cole behaves properly during the next few weeks the charge will be dismissed.

Wheel Thief Held.

G. A. Smith was held to answer in the Police Court yesterday on a charge of grand larceny, consisting of the alleged theft of a bicycle. The complaint was issued several weeks ago, but the witnesses could not be found when the case was first called in court.

Complaint Defective.

Superintendent T. S. Thompson of the Los Angeles Gas and Electric Company was made the defendant yesterday in a case brought by Oil Inspector Blackmar. The lighting company was charged with having allowed coal tar and refuse to flow into the Los Angeles River at the Aliso-street bridge. The complaint was found to be faulty and the case was dismissed for lack of evidence.

Medico Arraigned.

Dr. J. A. Mead was charged with practicing medicine without a license yesterday in Justice Rose's court. The case was continued until January 25. The accused will fight the case, as he declared yesterday in court that he can prove he has the necessary credentials. He says he is in partnership with Dr. M. E. Sykes, a regular practitioner.

No Jury for Lonergan.

John J. Lonergan, proprietor of the Imperial Café, accused of offering quail for sale, cannot have a jury trial, according to a decision rendered yesterday by Justice Rose. When arraigned Lonergan waived a trial by jury and subsequently changed his mind, but the court refused to permit a reconsideration of the matter. Justice Rose suggested the matter might be taken out of his court, and there is a possibility that Justice Frederickson will hear the case.

SNOW HIDES SNOW'S HAVOC.

Fresh Fall on Sierra Madre Ranges Adds to Danger of Slides and Obliterated Trails.

All marks of the havoc caused by last week's snowstorm in the Sierra Madre Mountains have been obliterated by a fresh fall of snow. The ugly brown tracks where slides of rock and broken trees plowed deep furrows down the slopes have disappeared, and where crushed buildings stood as forlorn tributes to the destructive force of winter, there are now only soft white mounds of snow. The mountains are even more beautiful than before, the scars obliterated; the pine trees are bedecked with fleecy masses of white and millions of glittering ice crystals.

But ice and snow become water, and sometimes swiftly. The mountains are threatened with a transformation scene as terrible as any conceived by Dante and Doré, in which all vestige of many trails may be swept away. Slide upon slide will go crashing down into the cañons, and no human agency can stay them. The only safety to trails and forests would be in continued cold, in which the millions of tons of snow might melt away gradually, without loosening masses of rock or occasioning destructive torrents.

Little danger is anticipated to the observatory or other buildings on Mount Wilson in any event, but access to the summit may be difficult for many weeks.

OPPOSE REBATE SYSTEM.

Life Insurance Underwriters Elect Officers and Decide to Live Up to Former Resolution.

Members of the Life Underwriters' Association of Los Angeles held its annual meeting at Levy's last evening, and elected officers for the year. They are: J. W. Whittington, president; F. N. Coffin, first vice-president; Walter H. Fisher, second vice-president; Charles S. Montgomery, secretary; J. C. Guy, treasurer, and W. B. Studevant, J. J. Muna, W. B. Trumbower, J. H. Biagge and Frederick L. Moses, Executive Committee.

After the meeting the members present sat down to their annual banquet together, at which stories were told and principles enunciated. The members are all opposed to the "rebate" system in life insurance and will place in effect a former resolution governing this matter. Ex-President H. Haskell was toastmaster at the banquet.

The new Shah of Persia, according to a dispatch from Teheran, has begun his duties with the industry that was a characteristic of his grandfather. He has declared that he will maintain order, and is credited with remarking that a few severed heads are the best policemen.

...Special Sale of...

Cawston Plumes

We are overstocked on black plumes and wish to reduce this showing to make room for our new spring goods. All black plumes in lengths from 13 inches to 21 inches are offered at the special reduction for the remainder of this week.

10% Reduction

On Black Plumes Only

Sizes 13 to 21 Inches

Cawston ostrich feathers have long since been recognized as the finest feathers in the world. Every feather purchased here bears the Cawston trade-mark, which guarantees its superior quality. They are made from carefully selected stock, strong and lustrous, and can be repeatedly cleaned and recurled, giving excellent wear.

At the Los Angeles City Sales S

Our goods are marked in plain figures at producers' prices. When the 10 per cent. is deducted it makes them exceptional values. You should improve this opportunity to buy a black plume.

Cawston Ostrich Fa

...LOS ANGELES CITY STORE...

224 West Third Street

Bradbury Block

TRADE MARK

Drug Clerks WANTED

First class positions, short hours, three nights off one week, two nights and one afternoon week following. Store closed every Sunday except between 9 a.m. and 2 p.m. Easy Sunday hours. Good salaries, no grafting. Good references required.

BOWMAN & CO., Oakland, Cal.

RAIN COATS

Just the thing for wet weather—or any weather, for that matter. Long, loose, comfortable garments. We have a large assortment of exclusive patterns. Your size here, too.

MATHESON & BERNER
Broadway Corner Third

PURITAS is the only water obtainable in Los Angeles that is ABSOLUTELY FREE from impurities and mineral salts. Every bottle thoroughly sterilized and rinsed with PURITAS itself. Drink PURITAS only and use it for cooking.

5 gallons—40c.
Either phone—Ex. 6.

Do You Know The Merits of Chinese Jade Jewelry?

There is a great difference in quality and value of Jade. The fine green specimens with clear luster and high polish are really rare.

As is our custom in all lines we handle, we confine our stock of Jade Jewelry to the best grades only. Mountings are 24k Pure Gold, made by high-class Chinese Goldsmiths, and genuineness of every piece is fully guaranteed.

Ask for our souvenir leaflet, "JADE." It will give you very valuable information on this little-known of gem.

MAIL ORDER DEPARTMENT.

Beautiful 80-page illustrated Jewelry and Silverware Catalogue No. 6 and Leaflet, "JADE," free on request.

BROCK & FEAGANS
JEWELERS
Broadway and 4th St. Los Angeles, Cal.

SECURITY SAVINGS BANK

Largest Savings Bank in Southern California.

TOTAL RESOURCES $16,000,000.00

Four per cent. interest paid on time and three per cent. on ordinary savings deposits. $1.00 is sufficient to open an account.

N. E. COR. FOURTH AND SPRING STS.

Open Saturday Evenings.

ROAD OF A THOUSAND WONDERS

"Shore Line Limited"

By Daylight to

SAN FRANCISCO

Leaving Los Angeles Daily 8 A. M.—13 I-2

180 Miles by the Ocean's Surf Road of a Thou

Exclusively a parlor car train, with through car between and Hotel Del Monte. None but those holding First-Class Tickets with parlor car tickets are carried.

City Ticket Office

600 South Spring Street, 600 Corner

Tickets at City Ticket Office and at Arcade

Southern Pacific

THE MARSHALL & STEARNS

Patented Wall Beds make two rooms of one, and add value to the building. The "HOUSE IDEAL," describing them fully, FREE. EXHIBITION ROOMS, 644 South

WEDNESDAY, JANUA

ARIZONA.

VERDE BEATS SALT AND GILA.

FLOW OF THAT STREAM RUNS VERY HIGH NOW.

Announcement Is Made That Contractors for Laguna Dam Will Turn Over the Work of Construction to Government, the Dam to Be Completed by Reclamation Service.

[SPECIAL CORRESPONDENCE OF THE TIMES.]

PHOENIX (Ariz.) Jan. 14.—Just now the Verde River is far surpassing the Salt or the Gila as a provider of filling for the Salton Sea. The Gila and Salt have diminished much in volume the past week, but the Verde, adding a much larger part of Central Arizona, now furnishes the greater part of about 600,000 miner's inches passing the Arizona dam, on the Salt, just below its confluence with the Verde. The Southern Pacific trestles across the Gila, north of Maricopa, and at San Carlos have been repaired and train service again is regular between the main line and Phoenix and Globe.

WHITE COMPANY GOING OUT.

Francis L. Sellew, engineer of the Salt River irrigation project, has announced officially that the contractors on the Laguna dam, J. G. White & Co., will, within a couple of weeks, turn over the work of construction to the government, the dam to be completed by the Reclamation Service on the same lines now being pursued. It is alleged, with almost suspicious evidence, that White & Co. did not "throw up the contract;" indeed, that the company is about to take up a second line of construction work on the Panama Canal and that it is simply getting its hands loose for the new job.

It is believed that the change has reference to the possible use of the Laguna dam for the irrigation of the Imperial Valley, as the structure, as designed, could serve as readily to divert the whole flow of the Colorado to the part that will be needed for the lands around Yuma and for the Indian lands across the stream in California.

GRANITE REEF DAM.

Several hundred men are at work on the Granite Reef division dam above Phoenix, utilizing the time of low water by building the concrete head works. The dam will be constructed of granite, set in cement. There is an excellent quality of granite readily available, less than a mile distant, and the quarry is to be connected with the works at the river by a short road. It has been found that the new government irrigation system will provide water for a large extent of rich land on the plain southeast of Mesa, in Queen Creek wash. So that country has been filling up with homeseekers during the past couple of weeks, piling upon the only available public land left within the Salt River valley. The filings are made with the fullest appreciation of the fact that the irrigation water may be available in two or three years to come.

TERRITORIAL STRAYS.

Yuma is again incorporated, despite the opposition of the saloon element, which knocked out the late incorporation on technical grounds. The County Board of Supervisors has named the councilmen as follows: William S. Sultan, A. Yznaga, L. J. Woods, Charles T. Hayden, G. S. Van Wanenen and Denis Murphy. The Council has organized with Mr. Sultan as Mayor.

Globe, by a vote of 176 to 11, has granted a gas supply franchise to a new California company, represented by Seth Hartley. Work on the plant must be begun within ninety days.

The second recount of ballots in Navajo for the office of County Treasurer resulted in a tie between Miner (Rep.,) and Don C. Babbitt (Dem.,) each being credited with 1090 votes. Babbitt is now in the office with his certificate of election having been granted by the Supervisors on the apparent majority of one, and probably will remain, as no provision seems to have been made for the contingency by the laws of the Territory.

J. Tribolet, the Phoenix butcher who won in the District Court for the title of the United States trust land, has announced his intention to appeal from the decision to the court of last resort. P. T. Hurley, who has been Tribolet's partner in the stifling competition in the meat business of Phoenix, escaped through having given testimony before the United States grand jury.

The Territorial Supreme Court will hold a regular session in Phoenix this month.

Two thieves broke into the Sheriff's office in Yuma a few days ago and stole a pair of handcuffs, six rounds of ammunition and two cartridge belts. No trace of the thieves can be found, and the officials can figure out why the handcuffs were taken.

James Boles, a well-known Globe miner, died alone in the snow on the Pinal Mountains a week ago. All evidence that can be gathered indicates that he had been thrown from his horse, had been stunned by his head striking a rock and thus had lain still until to death. His horse went on to the home corral, and by camp. An odd feature was that by the frozen body was found a large giant powder that Boles had been packing, while the miner's pack contained a quantity of fulminate of mercury caps, which might be expected to explode through the shock of the fall.

The skeleton of a man has been found in a lime quarry, two miles from Globe, with evidences that there had been an attempt to destroy the body. No clew could be found as to the identity of the body.

IDENTIFY UNKNOWN.

RANGER'S VICTIM NAMED.

[SPECIAL CORRESPONDENCE OF THE TIMES.]

GLOBE (Ariz.) Jan. 14.—The mysterious individual shot by Ranger F. Hayden a week ago at last has been identified as Tom T. Wood, a gambler who hung around saloons. He was a Texan, though a native of Georgia. It is believed that Wood was one of the outlaws who have been terrorizing the community for a month before the time that Ranger Kidder happened upon him.

Tom Hurley was killed Tuesday morning by a switching track of the Copper Queen Company in Bisbee by a locomotive engine. The man appeared to have taken no notice of the approaching engine or of the whistling, and was ground under the wheels, sustaining injuries which he died a few minutes later. He was from Indianapolis, Ind., where his brother resides. The railroad company believe it was a deliberate case of suicide.

Globe last Monday Julio Ullman, a miner for the United States custom mill, committed suicide by shooting himself through the head. He was 35 years of age and was well known in Globe. Despondency, owing to ill health, is presumed to have been the cause.

Prescott, Wednesday, Mrs. Ida Watts committed suicide by the use of carbolic acid. The local authorities have been unable to find any reason, owing to the inability to get any response to the act and state

ARIZONA.

VERDE BEATS SALT AND GILA.

FLOW OF THAT STREAM RUNS VERY HIGH NOW.

Announcement Is Made That Contractors for Laguna Dam Will Turn Over the Work of Construction to Government, the Dam to Be Completed by Reclamation Service.

[SPECIAL CORRESPONDENCE OF THE TIMES.]

PHOENIX (Ariz.) Jan. 14.—Just now the Verde River is far surpassing the Gila as a provider of filling for the Salton Sea. The Gila and Salt have diminished much in volume during the past week, but the Verde, which furnishes the greater part of about 60,000 miner's inches below the Arizona dam, on the Salt, above its confluence with the Gila, The Southern Pacific trestles across the Gila, north of Maricopa, and San Carlos have been repaired and service again is regular between the main line and Phoenix and

CONSTRUCTION COMPANY GOING OUT.

Frank L. Sellew, engineer of the Salt River irrigation project, has announced officially that the contractors for the Laguna dam, J. G. White & Co., will within a couple of weeks, turn over the work of construction to the government, the dam to be completed by the Reclamation Service on the power lines now being pursued. It is stated, with almost suspicious vehemence, that White & Co. did not "sublet the contract;" indeed, that company is about to take up a section of construction work on the Panama Canal and that it is simply washing its hands loose for the new

It is believed that the change has reference to the possible use of the Laguna dam for the irrigation of the Imperial Valley, as the structure, as planned, could serve as readily to divert the whole flow of the Colorado for that part that will be needed for the lands around Yuma and for the Mexican lands across the stream in California.

GRANITE REEF DAM.

Several hundred men are at work on the Granite Reef division dam near Phoenix, utilizing the time of low water by building the concrete forms. The dam will be constructed of granite, set in cement. There is an excellent quality of granite easily available, less than a mile away, and the quarry is to be connected with the works at the river by a good road. It has been found that the government irrigation system will provide water for a large extent of land on the plain southeast of the Queen Creek wash. So that work has been filling up with homeseekers during the past couple of years, resting upon the only available land left within the Salt River valley. The filings are made with a great appreciation of the fact that the Roosevelt water may be available in two or three years to come.

TERRITORIAL STRAYS.

Globe is again incorporated, despite the opposition of the saloon element, which worked out the late incorporation on technical grounds. The County Supervisors has named Messrs. William S. Sultan, A. J. L. J. Woods, Charles T. Hayden, S. R. Van Wanenen and Dennis Riordan. The Council has organized with Mr. Sultan as Mayor.

Globe, by a vote of 176 to 11, has granted a gas supply franchise to a new California company, represented by Seth Hartley. Work on the plant must be begun within ninety days.

The second recount of ballots in the race for the office of County Treasurer resulted in a tie between Thomas Miller (Rep.) and Don C Babbitt (Dem.), each being credited with 1,000 votes. Babbitt is now in the office, his certificate of election having been granted by the Supervisors on account of a majority of one, and unless there will remain, as no provision seems to have been made for the contest by the laws of the Territory.

Joseph Tribolet, the Phoenix butcher who was in the District Court for the District of the United States trust case, has announced his intention to appeal from the decision to the court of last resort. P. T. Hurley, who has been Tribolet's partner in the stifling of competition in the meat business of Phoenix, escaped through having his case before the United States grand jury.

The Territorial Supreme Court will hold a session in Phoenix this week.

Thieves broke into the Sheriff's office in Yuma a few days ago and stole a pair of handcuffs, six revolvers and two cartridge belts. No clue to the thieves can be found, and officers figure out why the handcuffs were taken.

Globe, a well-known Globe man, was found alone in the snow on the mountains a week ago. All evidence that can be gathered indicates that he had been thrown from his horse, been stunned by his head striking a rock and thus had lain till he died of death. His horse went on to the camp. An odd feature was that the frozen body was found a quantity of giant powder that Boles had been carrying, while the miner's pockets contained a quantity of fulminate of mercury caps, which might have been expected to explode through the action of the fall.

The skeleton of a man has been found in a lime quarry, two miles from Yuma, with evidences that there had been an attempt to destroy the body. No clew could be found as to the identity of the body.

IDENTIFY UNKNOWN.

MINER'S VICTIM NAMED.

[CORRESPONDENCE OF THE TIMES.]

GLOBE (Ariz.) Jan. 14.—The mysterious shot by Ranger F. Kidder a week ago at last has been traced. Tom T. Wood, a gambler around saloons. He was known through a native of Georgia. It is believed that Wood was one of the men who have been terrorizing the community for a month before that Ranger Kidder happened upon him.

Wood was killed Tuesday morning track of the Copper Queen mine in Bisbee by a locomotive. The man appeared to have fallen in front of the engine or of something and was ground to pieces, sustaining injuries which caused him to die a few minutes after. He was from Indianapolis, Ind., where his brother resides. The railroad authorities say it was a deliberate case of suicide.

Last Monday Julio Ullman, a citizen of the United States custody, committed suicide by shooting through the head. He was 25 years of age and was well known in Ajo, owing to ill health, is said to have been the cause.

Yesterday Wednesday, Mrs. Ullman committed suicide by the same means. The local authorities have been unable to find any reason for the act and state that the woman's domestic relations were said to have been happy.

A couple of Americans have been arrested and taken to Cananea, charged with intent to wreck a passenger train on the Naco and Cananea line. At three different places, two miles apart, spikes were found fastened to the track in such manner as to ditch a train. Luckily they were discovered by the crew of a motor car.

The business men of Nogales are much disturbed over the report that that point will not be the junction from which will start the new Randolph road that is to connect the Sonora Railroad with the Cananea. It is now understood that the road will start from Imuris. A bonus of $100,000 will be offered to the railroad company to induce the changing of the junction point to Nogales, Sonora.

The Board of Supervisors of Cochise county has appointed Charles H. Howe as County Assessor and H. E. Berner as clerk of the board. As Berner is a Republican and the board is Democratic, the appointment has made some trouble in political circles. Berner was principal of schools at Tombstone and before that in charge of the Territorial Reform School at Benson. He is a former Rough Rider, as is also George J. McCabe, the newly-elected Republican member of the Board of Supervisors.

Tuesday morning was begun the sale of lots in the new Warren townsite below Bisbee, about the only spot of level ground within reasonable distance of the main mines of the district. The townsite company received during the first day 275 applications for lots, for which the prices ranged from $1500, on what is to be the main business street, down to $200, for residential lots on the outskirts.

The striking plasterers at Douglas have returned to work at the same old wages. The strike was not sustained by any other of the city's unions.

WHAT IS A MINE?

YAVAPAI CLUB LEARNS.

[SPECIAL CORRESPONDENCE OF THE TIMES.]

PRESCOTT (Ariz.) Jan. 14.—The annual banquet of the Yavapai Club, a local institution, housed in a handsome structure of its own, and combining within itself a social organization and a combination of business men, ever active and keen in forwarding the best interests of Prescott and Yavapai county, was held Saturday night. The supper was very much after the fashion of the banquet of the Gridiron Club of Washington. It was an evening of fun, interlarded with philosophy, led by Atty.-Gen. E. S. Clark. The subjects discussed dotted the broad interval between "Bridge" and "High Finance." One of the most notable toasts of the evening was that on "Long Distance Mining," responded to by Mr. Cunniffe.

The talk, which had local applications not at all humorous, was based upon the expression that "a mine is a hole in the ground, with a liar on top." The guests agreed with the speaker that it seemed necessary in Yavapai county to state in every prospectus that the mining property exploited had the United Verde on the hanging wall and Bisbee on the foot wall, with the vein heading straight for Goldfield, Nev. It is not essential that the manager of the mining property even know the location, as long as he can secure quarters at the Yavapai Club and call up the mine foreman by telephone once a week.

THESE OFFICIALS STICK.

Judge R. E. Sloan has decided in the negative the election suits brought before him by R. P. Talbot, against Dist.-Atty. R. E. Morrison, and by Roland Mosher, against Recorder J. C. Bradley. Any strength the contest may have had lay in the allegation of malconduct on the part of the election judges in the northern Prescott Precinct. This allegation was decided adversely by the court, and the Republican officials are confirmed in their seats.

Municipal ownership of a city electric-lighting plant has been sustained emphatically, by the vote of 543 in favor and 65 against. Morris Goldwater, one of the oldest merchants of the city, was elected Mayor; J. W. Wilson and A. J. Head, Councilmen; S. A. Prince, Chief of Police; Frank H. Williams, Tax Collector; P. J. Farley, Recorder; Archie Lockhart, Treasurer.

RELIGIOUS.

BIBLE TEACHER'S RESIGNATION.

DR. HORTON NOW UNDER CHURCH FEDERATION.

Teacher of Many Classes Takes Up Broader Work—Making of Salesmen Begun by Y.M.C.A. Last Night. Biggest Day at Rescue Mission on North Main Street.

The remarkable development of Bible study in Los Angeles has a good illustration in the resignation of Rev. T. C. Horton from the position of Bible teacher in Immanuel Presbyterian Church, on Monday evening, to take up a broader work under the church federation.

The work developed so rapidly under Dr. Horton that at the time of his resignation he was teaching nine different Bible classes each week, and but one of them in Immanuel Church, and it was at his own request that he was turned over to the federation. He will continue to teach the young men's classes in Immanuel Sunday-school, and will also continue the Tuesday evening class in that church, though it has no connection with it, being attended by large numbers of people from all denominations.

One of his classes, to which reference has been frequently made in The Times, is the Fishermen's Club, which meets every Monday night at the Federation Club. It consists of a regular attendance of more than one hundred young men, who lunch together prior to the lesson.

The Saturday noon class for teachers will open in Blanchard Hall on next Saturday at 12:20, and close at 12:50, and will continue to meet weekly until further notice. The method of Dr. Horton is so intelligent, brusque and businesslike, and so free from anything like cant, that it appeals to men in a remarkable way, and on no other hypothesis can his phenomenal success in gathering and holding men be accounted for. He is supported in this work by a benevolent gentleman of this city.

Y.M.C.A. CLASSES.

HOW TO SEE THINGS.

The "why" and the "how" of telephone engineering is to be taught at the Young Men's Christian Association, with the idea of helping young men into profitable employment in this prolific field of electric activity.

The first lecture will be given tonight by N. E. Brown, at the opening session of the school of telephony, which has been inaugurated in response to requests from telephone companies, both of which find difficulty in securing a sufficient supply of efficient men to meet the demands of their rapidly-spreading system.

Last night the course in salesmanship opened under the instruction of W. G. Lincoln and Frank F. Pratt, with an attendance of thirty students. They will teach the successful methods employed by salesmen who have made records in this line, enabling ambitious young men to approach buyers in the spirit that pleases the prospective customer. There is a wide field, but a great shortage of men possessed of the necessary tact to win success without actual experience.

An entertainment will be given this evening for the benefit of the general public, by the class in public speaking under Prof. Mark Beal. A class in chemistry is also to be formed this evening.

THE OIL INDUSTRY.

MAY EXTEND WHITTIER AREA.

CENTRAL'S NEW WELL EXPECTED TO PROVE NORTH DRIP.

Company Paid Good Dividends Last Year and Increased Price Should Now Assure Bigger Income—Associated Not Likely to Pay Out Money Next Month.

Drilling is now being carried on by the Central Oil Company of Whittier, which, if successful, will result in an extension of the producing area of that district more than a mile to the north. Last June work was begun on land situated near the North Whittier road and adjoining ground on which the North Whittier Oil Company drilled to 1600 feet about three years ago and found an excellent light oil before the casing collapsed, ruining the hole and putting an end to work. The present drilling operations have reached 2200 feet and it is the intention to go to 3000 feet, the work being finished, it is expected, within about ninety days.

Until then it will be impossible to say how much of a producing well the new hole will be, but indications, the company's officers say, are extremely favorable, several hundred feet of sand and shale being encountered. The well is on the north drip, while all the rest are on the south, from which the importance of any find may be readily seen. At least four hundred acres will at once be added to producing territory by successful completion of this hole. The strata is well defined throughout.

THE ANNUAL REPORT.

The annual report of this company, submitted at the stockholders' meeting on Monday, showed a total production for the year of 349,560 barrels, from the sale of which was realized $141,750.91. Dividends amounted to $52,164.61, and another quarterly dividend of 2½ per cent. has been declared, payable on the 25th of this month. The aggregate of dividends paid since the organization of the company is $368,456.61. The amount to be paid this month makes a total of $390,492.86, which is not far removed from one-half the outstanding capital stock.

The difference between last year's average price and the present price of 14,000 barrels per month under contract, would, it is pointed out, pay an additional dividend of 4 per cent. on the entire capital stock. The sale of an additional 14,000 barrels per month at market price—say 75 cents, or 36 cents above last year's average—would pay another dividend of 7 per cent.; or, in other words, the increase in price of 28,000 barrels per month would pay a dividend of 11 per cent. over and above those paid last year. The present output is stated to be 30,000 per month, and with development now in progress this estimate of sales of 28,000 barrels is considered by the company's officers to be conservative.

Trading in the Central's stock has been active during the last year. Secretary Bulla finds, according to the annual report of the Stock Exchange, that in proportion to stock outstanding nearly one-seventh of the capital stock of the Central Oil Company was sold on the exchange, as against one-fourteenth of the capital stock of the Associated Oil Company, about one-thirty-fifth of that of the Mexican Petroleum Company, and about one-five-hundredth part of the Union Oil Company's.

The following executive officers and directors were elected: W. W. Muer, president; H. R. Lacey, vice-president; Robert N. Bulla, secretary; J. M. Elliott, treasurer; W. H. Cook, Hugh, T. Duff and I. B. Newton. All officers are also directors.

NO DIVIDEND LIKELY.

That the Associated will pay no dividend next month is extremely probable—in fact, it will cause surprise in many circles if it does. The directors, following the combine's fixed rule, do not say that it will or will not, but those in closest touch with them do not much anticipate any payment. One officer of the company yesterday admitted that there will probably be none. A reason assigned by him was the heavy payments made for ships and extension of trade.

The Associated is also being obliged to pay more than 50 per cent. more for oil at Kern than before and, while the market price is going up rapidly, the combine is believed to still have a number of long-time contracts to fill at very low prices.

Chronic Coughs

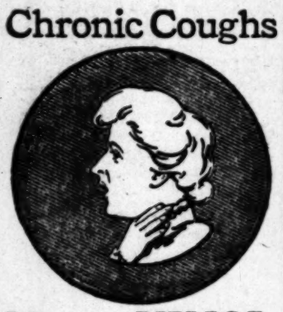

NEED VINOL

it stops the cough because it cures the cause

This is the season for coughs and colds, and for the benefit of Los Angeles people a member of the Owl Drug Co. tells them the best means for a cure.

He says: "Take Vinol, our real cod-liver preparation without oil. It does not upset the stomach like cough syrups, and is much more effective. Vinol is not a palliative but a curative."

This is because Vinol contains in a highly concentrated form all of the healing, strength creating and medicinal elements of cod liver oil, actually taken from fresh cods' livers, with all the useless, nauseating oil eliminated and tonic iron added. It tastes fine and cannot upset the weakest stomach, hence its wonderful power to cure.

We ask every person in Los Angeles who has a chronic cough or hard cold to try Vinol on our guarantee.

The Owl Drug Co.

320 S. Spring St. Broadway and 5th St.

NOTE—While we are sole agents for Vinol in Los Angeles, it is now on sale at the leading drug store in nearly every town and city in the country. Look for the Vinol agency in your town.

Attend Our Annual **Red Letter Clearance Today**

Don't put off coming any longer—Hundreds of "SOLD" tags are going every day. The very thing you want most may be gone tomorrow; so come today. Every piece of furniture in the house is reduced---in some cases as much as 50 per cent.

4-Piece Mahogany Bedroom Suite $167.50

They were formerly priced at $237.50. You have an opportunity to save just $70.00. Every piece is real mahogany and the finish is absolutely perfect. From a standpoint of construction every piece is faultless. The factory producing this line stands at the head in the bedroom furniture business. We have sketched the suite so that you might see the design. It needs no defense of further argument. Needless to say the mirrors are heavy beveled French plate. At $167.50 this suite is a bargain you can't possibly duplicate.

Other Bedroom Suites

The above is an example of the bargains we are offering in bedroom furniture. If you have been considering some new pieces for the bedroom, now is the time to buy them. You can save from 25 to 35 per cent.

$22.50 Table Desk $16

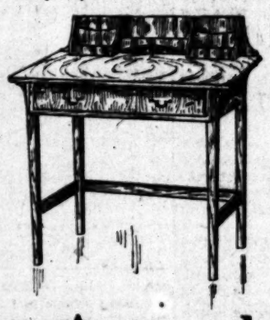

It is made of walnut and the grain is beautiful, most extraordinarily well matched. The design is simple, yet effective. We have a dozen other good bargains in table desks; some in weathered oak and some in golden oak.

$10 Music Cabinet $7.20

It is a great one, just like the picture below, in the mahogany finish. It is well built and finished. This is an example of the splendid bargains we are offering in Music Cabinets in this great Red Letter Clearance Sale. We have good assortments in both golden oak and mahogany—both the imitation and the real.

$10 Ladies' Desks $7.65

In maple—every piece selected. The design is a popular one and the cabinet most perfection itself. We have the same desk in weathered oak, with large drawer underneath, for $8.00.

Our list of desk bargains is a long one and includes all woods and a great variety of styles—in fact, every desk in the house.

Los Angeles Furniture Company

631-35 South Spring Street

Put Your Money in Business Property

A PLAN

By Which

$5.00 Monthly

Can be invested in the highest class of central business property, earning a full share of the profits.

The Most Secure and Profitable Investment in the World

We want you to call and learn about The Citizens' Corporation, a company which opens up the rich field of business property to the small investor.

Doubtless you are already acquainted with the project—you've heard your friends speak about it; you've read the names of leading business and professional men who are behind it.

In every city, business property offers the greatest attractions to capitalists but naturally such investments have only been possible to men of large means.

Particularly in Los Angeles, where the growth is phenomenal, business property affords a security and profit which has no equal.

Stock in The Citizens' Corporation may be purchased at $105 per share cash or $110 in monthly payments of $5.

This stock will unquestionably become very valuable. The present price of the stock is not permanent but will be advanced from time to time in the discretion of the directors. There is no promoter's stock. Every share represents a full pro rata of the total assets. The success of similar companies assures that The Ctiizens' stock will rapiidly andvance in value.

OFFICERS AND DIRECTORS:

CALLAGHAN BYRNE, President, Capitalist.
A. C. HARPER, Vice-President and Treasurer; Harper, Reynolds & Co., Wholesale Hardware; Vice-President State Bank & Trust Co.; Mayor of the City of Los Angeles.
L. H. VALENTINE, Second Vice-President; ex-U. S. District Attorney.
F. M. COULTER, Vice-President J. M. Coulter Dry Goods Co.
L. C. TORRANCE, Stocks and Bonds
W. E. CUMMINGS, President W. E. Cummings Shoe Co.
E. W. GILLETT, Former General Passenger Agent S. P., L. A. & S. L. R. R.
E C. BUELL, Physician and Surgeon.
T. E. GIBSON, Attorney-at-Law and Bank Director.
E. B. TUFTS, President Tufts-Lyon Arms Co.
GEORGE J. BIRKEL, President and Treasurer George J. Birkel Music Co.
L. R. WHARTON, Secretary; Attorney-at-Law.
F. W. RAYBURN, Manager of Stock Department.

THE CITIZENS' CORPORATION

Home Phone A4775 — 522 Byrne Building — Sunset Main 2410

THE TIMES-MIRROR COMPANY
H. G. OTIS....President and General Manager.
HARRY CHANDLER....Vice-President and Assistant General Manager.
MARIAN OTIS-CHANDLER....Secretary. ALBERT McFARLAND....Treasurer.
PUBLISHERS OF

Los Angeles Daily Times

Daily, Weekly, Sunday, and Weekly Magazine. Vol. 51, No. 44. Founded Dec. 4, 1881. Twenty-sixth Year.
EVERY MORNING IN THE YEAR.

NEWS SERVICE:—Full reports of the Associated Press, covering the globe; from 5,000 to 8,000 words transmitted daily over more than 20,000 miles of leased wire.
TERMS:—Daily and Sunday, including Magazine Section, 75 cents a month, or $9.00 a year; Daily, without Sunday, $7.50 a year; Sunday, $2.50; Magazine only $2.50; Weekly, $1.50.
TELEPHONES:—Counting-room, Subscription Department, Editorial Rooms, City Editor and Local News Room, Home 31; Home ask for THE TIMES.
AGENTS:—Eastern Agents: Williams & Lawrence, Tribune Building, New York; 1236 Marquette Building, Chicago; Washington Bureau, 46 Post Building, telephone 1247 Main, where the latest copies of The Times may be consulted. San Francisco office, Midway Building, 721 Market street, between Third and Fourth. H. Libbey, Representative.
WORLD CIRCULATION:—Daily net average for 1876, 18,091; for 1897, 19,258; for 1898, [illegible] for 1899, 25,731; for 1900, 28,738; for 1901, 28,448; for 1902, 30,939; for 1903, 39,743; for 1904, 37,702 copies; for 1905, 43,150. Sworn daily average for every day of the first six months of 1906, 51,594 copies; Sunday average for same period, 71,520 copies.

Yesterday's Regular Edition 46,250

THE TIMES has a larger regular bona-fide circulation than any local rival. It circulates widely among the intelligent, industrious, substantial, forehanded classes. The greatest volume of business advertising, the finest display, the best classifications, the largest results to advertisers.

Offices: Times Building, First and Broadway.

Entered at the Los Angeles Postoffice for transmission as mail matter of the second class.

PART II: EDITORIAL, LOCAL AND BUSINESS SECTION

Pen Points

"This paper hates no one," says the San José Times. It is owned and edited by Bro. Shortridge.

A seer of York, Pa., predicts the end of the world in 1908. He thinks Bryan will be elected President.

There seem now to be almost as many plays founded on the Bible as there are religions founded on it.

Santa Clara county is without a District Attorney. And, unfortunately, so are all other counties, she needs one.

Chauncey Depew is stunning Washington with the finest automobile ever seen in that town. Wheels and wheels.

Even Monterey, that Dan O'Connell called "the solemn city of dreams," is awaking. Soon there will be no place left.

We regret to say that we failed to notice any of our old back-yard acquaintances in the cages at the cat show.

Having loaded the State treasury with bills, the Legislature has now commenced to load the statute books with bills.

Every animal in Denmark is made to pay a profit. Wonder what they could do over there with our street-car hogs?

The new State of Oklahoma has 6000 miles of railroad. This fact assures us that it will not have long to wait for trouble.

Alcohol is now on the free list, and those who mix it with their drinks have had the same old chance to get on the police list.

The only people who have complained about this being a dry winter are those who read the joke columns in the comic magazines.

One of the Congressmen-elect from the State of New York claims that he is without a party. He must think he is a Democrat.

An opera company has been formed in San Francisco. Thus does that unfortunate city continue to plunge headlong on her reckless career.

Young men still refuse to enlist in the regular army because the pay is so small. The Salvation Army has long had the same thing to contend with.

"What business have I in the woods?" asked Thoreau. When a man is in the woods it is his business to get out of them as soon as possible.

James J. Hill says the way to solve the railroad problem is to build more railroads. He does not indicate, however, where the labor and the rails are to come from.

Mrs. Russell Sage has given calendars to 1500 sailors in the navy. It is strange that nobody ever thinks of presenting a sailor a present of a plug of tobacco.

Marie Studholme says a girl must have one of two things for the stage—beauty or personal charm. With these she is entirely unnecessary that she be able to act.

Russia has a surplus of $7,000,000 in the treasury and is wondering what to do with it, in the face of the fact that she has almost the worst turnpike roads on earth.

"What started the Japanese row?" asks the Argonaut. We think it was either "Red" Hayes or Julius Kahn, though it may have been the Japs themselves.

The Hon. Grove L. Johnson could not have been feeling well in his seat in the Legislature, yesterday. The record shows that he introduced only fifteen bills.

New England has now evidently settled down to the fixed idea that her mission on earth is to furnish the ice, while the rest of the world furnishes the feet.

Nothing can better illustrate how hard it must be to find a job in Russia as the fact that there are so many men there who are willing to serve on the police force.

"Turn on more ale, turn up more gas, I will not go to bed tonight," says a St. Louis poet. If poets had only all the time bartenders would be worked to death.

In view of what he has done to that Pittsburgh syndicate, we think King Cole stands a poor show to be appointed umpire of any baseball games in which the Pittsburgh club intends to participate.

It appears that there has been rain over the United States during the past few weeks, with the exception of Reno, where there was a sort of July sweat in the atmosphere, and Duluth, where it snowed wet blankets and froze as they fell.

Among the tourists within the gates of the heaven-loved pueblo who kick at the weather we have had, doubtless will be found the man from Chicago, to whom the weather is killing the population off at the rate of one for every five minutes of the clock.

THE KINGSTON EARTHQUAKE.

Reports of the earthquake disaster at Kingston fail as yet to give a clear idea of the character of the disturbance, but enough is known of the geology of the island to justify the inference that the earthquake was similar in its action to that which devastated San Francisco. It is known that there was an extensive fault or break in the geologic formation, and presumably a slip occurred, as along the California Coast. The island of Jamaica has been shaken severely before by such slips, notably in 1692.

Wherever such faults exist, earthquakes may be expected to recur at irregular intervals as the earth's crust contracts and sets up strains. The faults are the weak places, and readjustment of the crust manifests itself by a slipping, which is very slight in relation to the size of the earth, but tremendous in relation to the works of man. The movement incident to the San Francisco shake could be indicated only by microscopical displacement on a globe several feet in diameter.

Earthquakes of different character may be caused by the entrance of great volumes of water from the sea, through fissures, into the heated region beneath the cooled crust, and the consequent sudden generation of steam and gas. Such earthquakes are characterized by explosive action and upheavals and usually accompanied by volcanic outbreaks. Volcanoes and eruptive earthquakes may be expected where faults in the formation intersect.

In all probability the Kingston earthquake was a slip, accompanying readjustment of rock formation under strain, rather than a volcanic or explosive shock.

THE OUTLOOK FOR OIL.

When producers of any article go into the market to seek customers and compete for sales, prices are certain to go down. On the other hand, when consumers or middlemen find themselves short and come to the producer and compete to buy his goods, prices must rise. This is the natural law of supply and demand. Manipulators may succeed in influencing this to some extent, but once there comes to be a strong enough demand and a small supply, not even John D. Rockefeller can make much headway, as he once admitted on the witness stand.

A year ago, California oil producers faced the former situation. Result: stagnation, low prices and ruin staring some in the face.

Then they were seeking customers, now the customers are seeking them. Result: 27½ cents at Kern, instead of the 18 obtained two years ago, and 70 to 90 cents in Los Angeles, instead of the 40 to 55 of less than two years ago.

The causes of all this are easily found. First, the appalling decline in Kern River's production, accompanied by an almost equally great decline in the Salt Lake fields; and, second, the tremendous enlargement of the market brought about by the use of oil in Oregon, Washington, in South America and in the Orient, together with the steady natural increase in home consumption, brought about by new factories, new mines and mills, new railroads and more engines for the old railroads.

Nor is the present price the limit. There is no new supply of oil in sight sufficient to affect the outlook. There is no possibility whatever of a decline in consumption. Once they have used California oil the railroads and the nitrate companies of Chile, the manufacturers and railroads of Washington and Oregon will never go back to coal, unless they are compelled to. As long as California continues to grow in population and industries to multiply, the home consumption must increase. The steady growth of Los Angeles alone guarantees that. The destruction of San Francisco failed to injure the oil market, but its rebuilding must inevitably increase the demand for fuel.

Therefore, blind indeed must be he who in the oil business remains a pessimist. It is now well know that had the Kern River operators held out firmly they could have forced 35 cents from the Associated, as the combine simply had to have the oil.

Recently, an operator, well known and living in Los Angeles, made a bet with one of these pessimists of $250, even money, that Kern River oil will be selling for 50 cents a barrel at the well within one year from December 1 last. The money is now up, and the pessimist, who has since had several attacks of "cold feet," and tried to compromise, is being held strictly to the original terms by his optimistic opponent.

The railroads will, of course, strenuously deny it, but there is evidence to show that they have frequently been dangerously near a fuel famine. This condition cannot be allowed to continue indefinitely.

Again, will the present coal famine injure the cause of fuel oil. Assuredly not; but, on the contrary, if proper advantage be taken it may result in benefit.

Mr. Weak-kneed Producer, Mr. Pessimist, do look up! There is nothing dark in the future in sight. Make a stand and you will win yet. Consider that the conditions in California are not those of Pennsylvania, and that monopoly prevailed there is no sign it will do so here.

As to the consumers—that is to say all of us to a more or less extent—we must look forward to paying a higher price. No doubt it is not pleasant to contemplate, but there seems to be no help for it, and, after all, fuel will still be cheaper than it generally is elsewhere, and far less than what it was here when coal was used.

ANNEXATION A FACT.

There appears to be a lot of unnecessary tribulation over the legal status of Ascot Park and the shoestring strip recently annexed to Los Angeles. City officials and judges are reported to be awaiting the arrival of a certificate from Secretary of State Curry showing that the territory has become a part of the city of Los Angeles.

But a certificate from Mr. Curry is not a part of the process of annexation. At most it could be only affirmative testimony to the fact that the provisions of law relating to annexation have been complied with, and until that is denied and evidence in support of the denial produced, no such testimony is required.

City officials know that an election was held and that annexation was approved by the voters of the city and the territory applying for admission. The facts have been published and are matters of common knowledge. Occupants of the bench in Los Angeles know the facts and can take judicial cognizance of them.

The law provides that a certificate of the result of the election shall be filed in the office of the Secretary of State. Such certificate has been filed, and that completes the act of annexation. The law does not provide that a certificate of filing shall be returned by the Secretary of State to the City Clerk. The Secretary of State has no power to defeat the duly registered and declared will of the people by the simple withholding of a certificate. In common courtesy Secretary Curry should comply with the request for a certificate, but if he chooses to be discourteous he does not invalidate the election, nor does any act or inaction on his part affect the legal status of annexed territory.

It appears to be competent and reasonable for judges to presume that all things requisite to compliance with the law have been done and to regard annexation as an accomplished fact. They are presumed to know something, even if in some cases the presumption does seem rather violent. Does a police judge of Los Angeles, for example, require a signed and sealed certificate of the election of Gov. Gillett before he will recognize the authority of the Governor?

A SANE SUNDAY.

A number of things are happening, again, concerning the manner in which the public shall be allowed to observe the first day of the week. Almost every community seems to be having more or less trouble with the problem, Los Angeles being no exception.

The most notable instance in point, just now, is the city of Boston, where the old New England blue laws have been revived. Under these ancient and antiquated statutes and ordinances a Boston man or woman dare scarcely more than breathe. It is made an offense to smoke on Sunday in a public place, and other prohibitions equally as unreasonable might be cited. The revival of the Puritanical idea has put Boston on a diet of cold beans, and has otherwise discomfited and discommoded her citizens on the blessed Sabbath day.

In other places the effort is to enlarge rather than curtail the actions of the people on Sunday. Chicago, for instance, is making a fight for open saloons every day in the week. Other towns want this and that privilege granted which the laws now forbid.

Taking it into consideration that everybody can't have what they want all the time, it would seem that a middle ground ought to be found upon which all could stand as regards this Sunday question. There are those who feel outraged at the slightest suspicion of relaxation of Sunday observance, and there are others who fret at the slightest restrictions of their personal liberty on that day any more than another. What is wanted, really, then, is a straddle.

The thing to be advocated is a sane Sunday for sane people, and let the extremists on both sides make the best of it. Out of respect to the beliefs and traditions of the overwhelming Christian elements in our population, the Sunday can not be placed wholly on the level of the ordinary week day. That it should be made, as far as possible, a day of rest cannot be denied. Even the man who has no religion ought not to object to this, for he needs a rest just as much as the religious man needs it. But the religious man must not try to force his views on his neighbor to an extent that interferes with that personal liberty of action which is the basis of all fair play.

It is the opinion of fair-minded people that every business that can properly be closed on Sunday should be closed. Under no circumstances should saloons and drinking places be allowed to keep open on that day. For the most part, the day should be devoted and set apart for religion, because religion is a safeguard to the State and is thus entitled to special and specific recognition. But the day should not preclude harmless amusements, especially in the afternoons, nor should any man be prohibited from spending the day in whatsoever manner he pleases, so long as he does not scandalize decency or become a nuisance among his neighbors.

All that's needed to settle the Sunday problem, therefore, is the exercise of common sense and a wholesome respect for the opinion of the majority without the important minority being compelled to concede more than it should rightfully be asked to do.

BRITAIN'S BOGEY-MAN.

Like an echo from the first decade of the nineteenth century, when all England sat up nights in shivers of apprehension that the ogre, Bonaparte, would land an army in the dark of the moon and loot London before daylight, is Lord Wolseley's condemnation of the project for tunneling the English Channel, on the ground that it would expose the country to danger of invasion.

The English cherish ancient traditions and customs long after they are worn out and have become ridiculous, and this traditional fear of a French invasion is one of the most persistent of the lot. Invasion by way of a tunnel thirty-odd miles long seems to the layman a howling absurdity, but the military and naval experts of England talk of it solemnly, and warn the country against the scheme, which is backed by the Rothschilds and the great railroads of England and France. They imagine that a French army large enough to conquer England could sneak through the tunnel "unbeknownst," pop up in the night like a jack-in-the-box and surprise the English in their beds.

To anyone but an English military expert it would seem that the tunnel would be about the worst trap that an army could get itself into. A squad of police could keep all the armies of Europe from coming out of the hole, and a pound of dynamite, judiciously placed, would insure the drowning of the entire outfit, like a troop of rats in a flooded sewer.

It is odd that the French show no fear of a counter invasion. They never have suggested that the troops of England might march through the tunnel and overrun France in a night. Being a light-minded and frivolous people, the French think only of the convenience of the tunnel to travel and commerce, leaving the serious aspect of the project to the "no-bigod-nonsense" Britishers, whose nightmares usually take the form of the Napoleonic ogre, according to established custom.

Possibly the British do not really think the French would tip-toe through the tunnel and cut all their throats in their beds. Perhaps it is only constitutional conservatism that ails them. They have been in the habit for hundreds of years of getting seasick in crossing the channel, and the idea of making the trip without performing that ancient and sacred rite may be repugnant to the British mind. Possibly it would be shocking bad form, you know, to carry an English dinner intact to the coast of France.

An astronomer announces that Mizar, the second star in the big dipper, is a double star. This corroborates the statements of a large number of laymen who claim to have noticed the same thing on their way home from gatherings of friends who were celebrating a birthday or something.

THERE'S AN END TO ALL THINGS.

A dispatch from Sacramento says: "The contingent fund has been closed."

THE INNOCENT BYSTANDER.

A Requiem.

Muzaffer, Shah of Persia, has been
gathered to his fathers,
Has sighed himself to sleep and gone
away from all his bothers—
Eight hundred widows sit and mourn
the loved one from them taken,
Eight hundred widows dressed in black
by silent sobs are shaken.
R. I. P.

Eight hundred widows—Ah, reflect on
this with gentle grieving;
Think for a little moment on the joys
the Shah was leaving.
Eight hundred graceful wives to greet
beneath the palace skylight,
And sixteen hundred hands to hold in
the pink Persian twilight!
R. I. P.

Eight hundred pleas to "Match this
goods" when he left home at morning,
Eight hundred voices that could rise
in censure or in warning,
And sixteen hundred loving eyes to
welcome him returning,
Or sixteen hundred jealous eyes to
gaze with glances burning.
R. I. P.

Eight hundred sleepy inquiries: "Past
midnight—where've you been, sir?"
And sixteen hundred hands that swung
the heavy rolling pin, sir!
Eight hundred cooing voices that referred to a new bonnet,
Eight hundred dresses all at once—
eight hundred—think upon it!
R. I. P.

Eight hundred doubting noses to detect
when he'd been drinking,
And sixteen hundred eyes to see when
he was slyly winking;
Eight hundred sets of hooks and eyes,
and belts that must be pinned, O!
Eight hundred queries: "Did you think
to lock the kitchen window?"
R. I. P.

Muzaffer, Shah of Persia, has laid
down in final slumber;
His widows weep and wail for him—
eight hundred, they, in number.
'Tis said Muzaffer's smile is sweet now
that life's ties are sundered,
For in his obsequies he gets ahead of
the eight hundred.
R. I. P.

Household Hints.

Driving a nail in the wall is a simple matter when it is gone about properly. Some people use the back of a silver handled hair brush for this, but the trouble is that the handle is apt to bend. The best method is to use a small hand mirror.

The main thing in driving a nail in the wall is to find a joist or piece of studding, or girder, or whatever it is that is supposed to run up and down behind the lathing. When the house is built these timbers are arranged at intervals of two feet or so. Then the lath is tacked on and the plastering applied. After that the timbers cannot be located.

It would seem that when the plasterers have finished their work the carpenters come around at dead of night and extract the studding, or girders, or joists, or whatever they are. You can pound anywhere on the wall and never evoke a solid response. After tap-tapping your way all around the room and getting drumbeats everywhere you become angry and resolve to locate that timber if it takes as much time and energy and ingenuity as discovering the pole.

It may be that the timbers dodge you. Anyway, you begin rapping with a heavy instrument on the plastering, and you scarify the wall paper or scratch the paint or alabastine or whatever fool stuff has been applied to the wall. Soon your hammer merrily jumps through the plaster. No matter. You can easily hang a picture over the hole. After an hour or two of labor you compromise by driving the nail in the door casing. The fun of this work also is that ever and anon the nail will jump gaily from the wall and smite you in the eye.

WILBUR NESBIT.

[Copyright, 1907, by W. D. Nesbit.]

PEOPLE OF THE COAST.

Charles W. Baldorf of Seattle has been selected by the Chinese government to head the department of sciences in one of its large schools located at Chen-tu, some twelve miles up the Yang-tse River.

President Jordan of Stanford University, who numbers among his experiences a climb to the summit of the Matterhorn, has also among his curios a chip of hornblende that he extracted from the topmost point of that noted peak.

Nathan Hawk, a veteran of the Mexican War, and the man who, in 1848, first brought East news of the California gold discoveries, is a hale and hearty citizen of Folsom, Cal. Mr. Hawk, who is now eighty-two years old, left his Iowa home for California in 1847. He lives a few miles from the spot where James Marshall dug up the first gold found in the State.

Christian H. Hilbert, former president of the Hilbert Mercantile Company of San Francisco, who disappeared from that city about the time the grand jury investigation was begun, is in the Philippines. His company compelled saloon-keepers to buy its liquors at prices in excess of market values. Abe Ruef was retained in the employ of the company as attorney.

United States Senator Samuel H. Piles of Washington has been finally declared one of the three beneficiaries of a million-dollar estate accumulated by one John Sullivan. The case has been in the court for six years, and Piles's interest is the result not of his being an heir but from having received conveyances of one-half of the two heirs' interests as a legal fee.

THE RAIN.

The rain has come, and now the sleeping earth
Will wake to gladness and will swift give birth
To beauty; color and new life shall spring
Exultant into fragrant blossoming.

With silver fingers, lo, each leaf-hung tree
It wakeths into sweetest melody.
And, oh, how musical its tender strain,
As it falls softly on my window pane.

Oh, list! Oh, list! But still ye may not hear
The soundless footsteps of young Growth draw near,
But emerald trail of her fair robes I spy,
Within the fields where'er I cast my eye.

A mist of green, so faint upon the sod,
It softly lies where'er her feet have trod,
'Twill soon be spangled with full many flowers,
The rich pearls dropped by the rain-jeweled hours.

ELIZA A. OTIS.

November 21, 1900.

Choate Gentle

Joseph H. Choate, [illegible] diplomat, said at a [illegible] "We lawyers couldn't do to resolve in the new year in our cross-examination. in cross-examination now. This is a truth that I [illegible] in a damage suit. In this examining lawyer showed in overalls: 'You, there, alls; how much are you ing untruths?' 'Less than the witness retorted, 'or you overalls, to.'"

"Story of a Sixteen Years'

The True Attitude of "The Times" the Labor Question.

Authoritative Narrative of Unique and Victorious for Industrial Freedom.

The Los Angeles Times, to numerous applications for connected narrative of the battle begun August 1, 1890, was compelled to wage against and lawless trades-unionism, the sake of maintaining its stand its position as a free American, has prepared a succinct of the contest from beginning hitting the high places and the main points of the distinct by it. The account (which is in the form of a convenient deals with principles as fundamental and sacred as anything in the tution or the Declaration itself, dear to every American patriot, opens with these strong and takable words:

"We stand for the vital principle every citizen has the lawful right pursue, unhampered and undisturbed any lawful occupation of his choice a lawful way, and to be protected that right by the whole power of State and of the nation, if need be."

The full title is: "For Liberty Law! For Industrial Freedom Against the Closed Shop! The Story the Distinct Victory Over Misrule Despotic Trades-Unionism. The Los Angeles Times in a Sixteen Years' Battle, Showing the Times Standing Fast."

Copies of the pamphlet will be furnished on application at The Times office, or will be sent by mail to any address upon the receipt of the price, postage. Address The Times-Mirror Company, Times Building, Los Angeles, Cal.

MIDWINTER NUMBER

The 1907 Midwinter Number of The Times fully sustains the reputation earned by special numbers of The Times during the past two years. It contains a mass of reliable information concerning Los Angeles and Southern California, presented in attractive readable form. The number consists of six [illegible] magazine parts, aggregating 100 pages, with a special part devoted to Arizona and Sonora, in addition to the regular news sheets. There are fifty full-page illustrations.

WHAT IT COSTS.

Single copies	10
Two copies	20
Three copies	25
Four copies	35
Six copies	50
Nine copies	75
Thirteen copies	

POSTAGE.

Parties wishing the Midwinter number mailed direct to any address in the Postal Union may send the desired addresses to the Times-Mirror Company, paying for the service at the rate of 12c per copy, and the paper will be mailed, postage prepaid. When mailed by the individual, postage will be 8 cents per copy. If news section is included. If only six magazine parts, postage is 5 cents.

THE TIMES-MIRROR CO.

Silver Trophy ...Cups...

The Most Expensive and One of the Largest Offerings of Silver Loving Cups and Trophies Ever Exhibited Here

Prizes for the Tournament at Coronado Beach, March, 1907

Now on Exhibition in our South Window

MONTGOMERY BROS.
Jewelers
SPRING ST. AT THIRD

=PIANOS=
AT
FITZGERALD'S
113 South Spring Street

Why pay $3 to $5 for an eye glass when we sell the genuine $1 quality prescription (hollow ground) reading lenses for $1.00; we will fit them in two-piece gold filled frames, complete for $1.50; satisfaction guaranteed. No extra charge for lenses.
$1.00 FLEMING

When Having Funds for Investment Bear in Mind That

The Trustee Company divides the ownership of the most valuable business property in Los Angeles into units for individual investment in which any sum may be invested with full income and ownership rights. Apply at office for booklet and information concerning our different properties.

THE TRUSTEE COMPANY,
357 S. Spring St., Los Angeles

...h of the Tehachepi" —Neighboring Counties.

NEWS REPORTS FROM CORRESPONDENTS OF THE TIMES.

Choate Gentle in Cont...

Joseph H. Choate, the lawyer-diplomat, said at a lawyers' ... "We lawyers couldn't do ... to resolve in the new year to be ... in our cross-examinations. ... in cross-examination never, ... This is a truth that I once saw ... in a damage suit. In this suit a ... examining lawyer shouted at a ... in overalls: 'You, there, in the ... alls; how much are you paid for ... the untruths?' 'Less than you ... the witness retorted, 'or you'd ... overalls, to.'"

"Story of a Sixteen Years' Batt...

The True Attitude of "The Times" to the Labor Question.

Authoritative Narrative of Its Unique and Victorious Contest for Industrial Freedom.

The Los Angeles Times, responding to numerous applications for a ... nected narrative of the extraordi... battle begun August 7, 1890, which ... was compelled to wage against ... tant and lawless trades-unionism ... the sake of maintaining its rights ... its position as a free American jo... nal, has prepared a succinct narra... of the contest from beginning to ... hitting the high places and giving ... main points of the distinct victory ... by it. The account (which is pu... in the form of a convenient book) ... deals with principles as fundam... and sacred as anything in the Co... tution or the Declaration itself, and ... clear to every American patriot ... opens with these strong and ... takable words:

"We stand for the vital principle ... every citizen has the lawful right ... pursue, unhampered and undistu... any lawful occupation of his choice ... a lawful way, and to be protected ... that right by the whole power of ... State and of the nation, if need b...

The full title is: "For Liberty ... Law! For Industrial Free... Against the Closed Shop! Story ... the Distinct Victory Over Militant ... Despotic Trades-Unionism ... The Los Angeles Times in a Six ... Years' Battle, Showing the Virtue ... Standing Fast."

Copies of the pamphlet will be ... nished on application at The Ti... office, or will be sent by mail to ... address upon the receipt of the pri... postage. Address The Times-Mi... Company, Times Building, Los An... es, Cal.

MIDWINTER NUMBER.

The 1907 Midwinter Number ... The Times fully sustains the r... tion earned by special num... The Times during the past tw... ears. It contains a mass of ... uable information concerning ... ngeles and Southern California, ... ented in attractive readable fo... he number consists of six bo... agazine parts, aggregating ... ges, with a special part dev... Arizona and Sonora, in addition ... e regular news sheets. There ... ty full-page illustrations.

WHAT IT COSTS.

...gle copies.....10 ...
...o copies.....20 ...
...ree copies.....25 ...
...ur copies.....33 ...
...e copies.....50 ...
...ne copies.....75 ...
...irteen copies.....

POSTAGE.

...arties wishing the Midwinter N... mailed direct to any address ... the Postal Union may send the ... ed addresses to the Times-Mi... mpany, paying for the service ... rate of 12c per copy, and ... er will be mailed, postage prep... When mailed by the individual, ... tage will be 8 cents per copy ... e section is included. If only ... magazine parts, postage is hal... ts.

THE TIMES-MIRROR CO.

Silver Trophy ...Cups...

The ...ost Expensive and One of the ...argest Offerings of ...iver Loving Cups and Trophies ...ver Exhibited Here.

Prizes ... the Tournament at Coronado Beach, March, 1907

...w on Exhibition in ...ur South Window

...NTGOMERY BROS. Jewelers ...RING ST. AT THIRD

=PIANOS= AT FITZGERALD'S ...3 South Spring Street

Why pay $3 to $5 for eye glasses ... while we sell the genuine Bau... quality periscopic (bellow grinds) ... reading lenses for $1.00; or we ... will fit them in ten-year gold-fi... filled frames, complete, for ... $1.50; satisfaction guaranteed. ... No extra charge for testing.

...00 FLEMING 141 South Broadway

...or Investment ... That

...ship of the most valuable ...mits for individual invest... with full income and ownership ... and information concerning ...

...PANY, ... Los Angeles

...DISMAYED BY FAILURES.

...E STRUGGLE SIX YEARS FOR SUCCESS.

...ey Have It Now in Mining ...ected by Almost Un... Capital, Develop Claims in ...e Range — Disheartening ...ast Misfortunes Told.

...ARDINO, Jan. 13.—Geo. ... and Henry Meyer passed ... this morning on their ... Panamint range with a ... Philadelphia Germans. They ... Barstow a group of min... from Lembecke located ... within months ago. The party is ... backed by almost unlimited ... of which comes from Ger... and civics in the eastern ... Lembecke and Meyer have organ... the ...ompany German mining ...

...is the climax of six ... to win a competence ... of Southern California, ... years misfortunes have ... the German colony. ... failed for lack of an ... of the seasons, and at ... the death of one of their ... and bear trap, carelessly ... them, discouraged them. ... to Philadelphia, while ... mining. Lembecke was ... after facing terrible hard... last October, after a year's ... found guarding his mine. ... The two took ... to the East, and now have ... four other Germans to ... and do some drifting. ... hangs the fate of the ... company.

...MORE TIME.

...for Fred Simpson and ... the Los Angeles men ... sued by E. Rittler to ... alleged value of two horses ... was after the defendants ... to the livery stable, ... yesterday in their ... the default entered ... clients for not having filed ... the complaint within the ... set aside. Arguments ... every point possible, and ... but they failed to show ... for not answering the ... The court gave them two ... another affidavit cover...

...T DIVORCE SUIT.

...suit brought by James ... wealthy orange grower of ... Eleanor Moffatt, has ... for trial in Department Two ... Court Tuesday, Feb... The complaint is based upon ... desertion. Involved in the ... large property rights. Mrs. ... is dissatisfied with the ... of Rialto and rented a home ... Los Angeles. All inducements to ... return here failed, it is al... divorce was instituted.

...FOR DIVORCE.

...wealthy mining man has ... an action for divorce here, ... this afternoon filed in the ... court proceedings against Ole ... deserted him, it is alleged, ... over a year ago after a mar... eighteen months. Mrs. Goff ... in the Occidental, a local ... since then.

...is an engineer in the ... Mentone Power Com... has charge of the company's ... Tonight the couple met ... time in a year, but a ... proved impossible.

...WILL APPEAL.

...water suit which is insti... the ranchers of this valley, ... Riverside Water Company, ... from the judgment of ... Yesterday at Bakers... Byron Waters of San ... Collier of Riverside and ... San Francisco held a con... Judge Bennett, and settled ... of exceptions upon which ... will be taken. The suit in... right of the Riverside Water ... drain this artesian basin ... of orange groves at ... Judge Bennet last winter ... in favor of the water ...

...ON CUT OFF.

...of the late Frederick John... committed suicide at Wissa... at Redlands, last week, ... for probate today. The will ... an estate valued at $47,000. ... includes the Wissahickon ... at $10,000, household fur... valued at $2000, and $11,000 in ... estate is left to the widow ... son, though, by a codicil exe... Boyd, Pa., two years ago, ... cut off from sharing in the ...

...ELO CASE DECIDED.

...have just been handed down ... of N. W. Stowell against ... Irrigation district, the judg... Judge Bledsoe having been ... Stowell sued to re... coupons of a $500,000 bond is... by the district in 1890. The ... that the bonds were dis... an illegal consideration, ... are invalid. This deci... the ranchers of Rialto from ... payment of over $75,000.

...that in 1890 the ranchers ... colony organized an ir... district, and entered into a ... with the Fontana Development ... whereby the latter agreed to ... water system and furnish ... of water, piped to every ... lot, to irrigate a total of ... according in payment the ... issue. The contract was ... Stowell, who partly com... contract, and secured part ... the bond issue. Under the ... the defendant's secure costs. ... summer Rialto ranchers ... with the outstanding bonds ... of 25 cents on the dollar, ... refused the offer. Since ... has been withdrawn. ... Henry Goodcell, repre... ranchers, tonight stated ... was no offer of any kind be... by either party, nor ... be.

...E WOMAN'S FREAKS.

...and Fists in Furious ...Rankins Poisoned by ...Tastored Honey.

...ino, Jan. 15.—Miss Grace ... insane young woman, ... of trouble yesterday even... Redlands and San Bernardino ... she could reach with her ... with a hatpin, which she ... great dexterity.

...A. Riviera met the ... young woman on the ... in the afternoon. She told ... daughter was insane and ... had her captured and tak... hospital. While they were ... mad woman dashed past ... hair streaming in the wind ... much disarranged. The ... what the trouble was ... that some one had stolen ... Taking the cue he told ... her that the person with the valise had gone to San Bernardino and that if she would get on the car and go to the county seat with him he would find her stolen property for her.

On the way over on the car she made considerable trouble, but this did not compare with the scene she made on alighting from the car at San Bernardino. Her shrieks and howls attracted several hundred people, but everyone who approached her was attacked with her fists or the hatpin. She knocked down one woman and scratched another. Finally with the aid of a number of men she was taken to the hospital.

REDLANDS BRIEFS.

Mrs. Jane Rankin and her daughter, Mary Rankin were seriously poisoned by eating honey yesterday, which had been treated with tartar emetic. It had been originally prepared for use in very small quantities as a cough medicine. Quick medical aid saved the two women and they are now out of danger.

At the annual meeting of the Country Club last night the following directors were elected: Henry Fisher, F. P. Morrison and Charles Putnam.

The Shakespeare class of the Women's Contemporary Club met this morning for the study of "Hamlet" under the direction of W. K. Dare.

At the annual meeting of the Home Gas and Electric Company this morning the following officers were elected: President, C. S. Cheanut; first vice-president, C. E. Taylor; second vice-president, A. Gregory; secretary, W. M. Campbell; treasurer, F. P. Meserve.

CAUGHT IN COLTON.

COLTON, Jan. 15.—Jesus Rajez was arraigned this morning before Justice Hanna on a charge of battery, preferred by Pablo Belarde. Both Mexicans, who are residents of San Salvador, became involved in a dispute over a horse and wagon last night. Rajez attacked Belarde with a knife, and the latter attempted to purchase a revolver in a store near by, remarking that he intended to hunt his man down. The officers were notified and the arrests followed.

The Woman's Club met in Masonic Hall this afternoon. Mrs. Ira White, who was in charge of the programme, read a paper on "The Geysers of Yellowstone Park." A piano solo by Miss Rowena Bailey and a mandolin solo by Miss May Gross were features.

Mr. and Mrs. I. W. Grunk will leave soon for San Francisco to reside.

TWO DIVORCE SUITS.

Second Follows as Result of First. Polo Tournament Postponed. Record Rainfall.

RIVERSIDE, Jan. 15.—As a sequel to the divorce suit filed by Mrs. Martha B. Oatman against Jesse B. Oatman last Friday, Hosea F. Gilliland began proceedings in the Superior Court today to bring about a legal separation from his wife, Mrs. Cora May Gilliland. They have one child, a bright boy of 6 years.

Mr. Gilliland has long been connected with the Hardman Drug Company as secretary, and stands high in the business world. No domestic infelicity was suspected until the fact of the ardent friendship of Mr. Oatman for the wife of the druggist was brought out in the Oatman divorce suit.

An interlocutory decree of divorce was granted to Mrs. Oatman today. Before her lawyer, Lafaette Gill, left the Courthouse, he filed the papers in the Gilliland action.

Judge Densmore made a hurry-up case of the Gilliland divorce, and granted an interlocutory decree to H. P. Gilliland before the suit had been on the docket three hours. The father is given the custody of the child.

TO STOP WHITE PLAGUE.

A public meeting will be held soon for the discussion of the proper treatment of tubercular patients and the prevention of the spread of the disease. Plans for the meeting took shape last evening at a meeting of the Riverside County Medical Society. Papers on the subject will be read by various members of the society, and microscopical specimens will be shown.

VERY WET SEASON.

Today's rain record is .12 inch, making the total for the season 10.13 inches. This exceeds the average for Riverside for the whole season, according to weather reports, for the past thirty years. Orange shipments have almost stopped, owing to the continued wetness, and very little fruit will be picked for shipment until drying weather comes. Fruit men who have studied the market conditions say that this enforced delay in orange shipments is the best thing that could happen to the growers, as prices are almost certain to advance. Grain growers of the county, however, have nothing to gain by more rain just now. They are anxious to complete their seeding, and feel that every wet day at present is a serious loss.

POLO POSTPONED.

The polo competition for the F. J. Mackey cup has been indefinitely postponed on account of the unfavorable weather conditions. Last night's storm and today's gray skies convinced the most hopeful sportsman that it would be impossible to play on the sodden ground this week.

CORONA ELECTIONS.

Banks, Odd Fellows and Fire Department Have New Officers—Roomers Lose Clothes.

CORONA, June 15.—The Citizens' Bank has elected the following officers: W. F. Botsford of Los Angeles, president; George Brown, vice-president; C. A. Kinney, cashier; A. C. Wood and Frank Scoville, directors.

The directors of the First National Bank are: W. H. Jameson, C. A. Kinney, T. O. Andrews, A. C. Wood, J. P. Key, A. J. Ware of Corona and W. C. Patterson of Los Angeles. C. A. Kinney is president; W. H. Jameson, vice-president, and J. P. Key, cashier.

The Corona National Bank's officers are: W. J. Pentelow, president; Jacob Stoner, vice-president, and Mason Terpening, cashier.

J. C. Gleason, H. H. Holmes, D. H. Alden, W. C. Barth and G. N. Baer are the new directors of the Odd Fellows' Hall Association. H. H. Holmes, is president; D. H. Alden, vice-president; J. C. Gleason, secretary, and W. C. Barth, treasurer.

APPROPRIATES CLOTHES.

A stranger, who was boarding at the Lafayette Ramey home, disappeared last night, taking with him several suits, which he had stolen from two other roomers, John Johnson and Robert Thompson.

J. B. Love of San Bernardino, a member of the Santa Fé bridge crew, sustained a bad gash in his right leg today by the slipping of an adz.

FIRE CHIEF ELECTED.

The Corona fire department has elected U. S. Cummins, chief; W. P. Miles, foreman; N. Raney, assistant foreman; Perle Glass, secretary, and Frank Perkins, treasurer.

Officers of the Odd Fellows and Rebekahs were installed Saturday night by District Deputy Grand Master B. H. Shepley of Colton, and District Deputy President, Mrs. George Austin of Corona.

The Corona Hotel is to be much enlarged.

SANTA ANA VERY WET.

SANTA ANA, Jan. 15.—Eighteen-hundredths of an inch of rain fell here last night and early this morning, and today the sun shone brightly on muddy streets and a county that would just as soon see nothing but sunshine for several days to come. In the last six weeks not over three or four days have been clear. A measurement at El Modena shows .32 of an inch for last night's fall, with 14.36 for the season.

The First Street River Improvement Association has been doing some good work on the dikes on the river. There is no change in the water conditions. Ranchers have been filling in at the place where the break occurred on the east side, of the Santa Ana River, which flooded the Old Newport road.

It is estimated by some growers that the damage done to the celery crop by the recent wet weather will aggregate between $75,000 and $100,000. This estimate is probably high.

The Board of Supervisors did not cut the pie today, and the appointment of county officers was postponed until February 6.

The work of the Development Society of California was indorsed last night by the City Council. W. Scott Smith of Long Beach presented the cause of the society to the Council.

ORANGE BREVITIES.

ORANGE, Jan. 15.—Last evening the local lodge of Modern Woodmen of America installed the following officers: A. R. Fernald, Counsel; George Christensen, Vice-Counsel; S. Bennett, Banker; E. T. Lee, Clerk; M. O. Ainsworth, Manager; George Wright, Escort; James Nichol, Sentry, and Alec Wells, Watchman. After the initiation a banquet was served.

At the annual meeting of the members of the Baptist Church last evening the following officers were elected: Trustees, E. E. Wilson, A. L. Havens, Robert Wallace, Jr., J. A. Dunlap and J. Hickey; deacons, J. A. Dunlap and E. E. Wilson; clerk, A. L. Havens; treasurer, Mrs. E. E. Wilson.

At last night's meeting of the City Trustees the bond of the newly-appointed City Recorder, J. A. Pheiffer, was approved.

FULLERTON MAN WEDS.

FULLERTON, Jan. 15.—Cards have been received here from Mr. and Mrs. Henry Sykes of Murrietta announcing the marriage of their daughter, Miss Rosa May Sykes, to Irwin Lysle Culp. The ceremony was performed in the Methodist Church of that city, and only immediate relatives and friends of the contracting parties were present. For many years Mr. Culp was a business man of Fullerton. Mr and Mrs. Culp will be at home after January 20, at Orcutt, Cal., where Mr. Culp will engage in business.

A largely-signed petition is in circulation asking the Board of Supervisors to appoint Dr. W. A. Moucher of Fullerton veterinary surgeon for Orange county.

Supervisor Linebarger announces the following appointments of road-masters: Billy Hetebrink, Fullerton road district; T. L. Jackson, La Habra; Charles Damron, Buena Park. No change has been made in the Anaheim district, but it is understood that Roadmaster Dyer will have charge of the work for the present

AND THEN RAINS CAME.

Rialto Man Builds Eden for Bride Under a Slope—Now They Use Rafts.

RIALTO, Jan. 15.—John Fasche recently came here from the East with a bride. He secured a lucrative position in the Santa Fé shops and took a fancy to a little orange grove.

Before the winter rains set in he bought the grove and had an attractive cottage built just under the brow of a slope. Then the rains came and into the little sink where he had built his cottage the streams poured, until now he and his bride raft from their doorway to the stable, and use the same method of getting to the roadway.

Realizing that his entire ranch lies in the sink, into which the waters pour in torrents from the sand dunes, he has appealed to the Supervisors to buy his place and give him a chance to get on dry land. So far no action has been taken, but an investigation is in progress and it is likely that some relief may be tendered the young man.

PARK FOR UNIVERSITY.

San Diego Votes to Turn Over La Jolla Park to It for Biological Station.

SAN DIEGO, Jan. 15.—The City Council has adopted a resolution to turn over to the University of California the La Jolla Park, to be used by the university for a biological station. The proposed transfer will be brought to the attention of the Legislature.

The funeral of Robert Rowland Campion, a pioneer resident, was held this afternoon.

The San Diego Savings Bank has elected J. W. Sefton, president; M. T. Gilmore, vice-president, and E. M. Barber, cashier.

THINK LISTZ LOST.

Three oars and a gasoline can which have been recognized as belonging to the boat owned by Mike Listz, who is missing, were found by a fisherman on the beach at Descanso Bay, on the lower coast. These are regarded as conclusive evidence that Listz has been lost.

SPRINGS TOWN BUBBLINGS.

ELSINORE, Jan. 15.—W. L. Morrison has sold his seven-room house and lot 50x125 feet, on Spring street, to H. P. Epperson; consideration $2000.

The Home Telephone Company expects to have its exchange here in working order this week.

Mr. and Mrs. S. N. Hinman of Bellmont, Iowa, arived in Elsinore Saturday to visit their daughter, Mrs. M. C. Root, on Riverside street.

Mr. and Mrs. George Ross have returned from Riverside to Elsinore to reside.

S. B. Giffen, who with his wife came to Elsinore a few months ago from Arkansas to make this his home, has been seriously ill for the past two weeks.

Mr. and Mrs. John Downey are visiting at the home of Mrs. Downey's parents, Mr. and Mrs. O. S. Clark, at Elsinore Junction.

Among Lakeview Hotel arrivals are: J. R. Bell, Hemet; B. W. Smith, D. J. Stillson, Redlands; F. S. McKnight, St. Louis, Mo.; Mr. and Mrs. P. Lungerman, Seattle, Wash.

Brady Hot Springs arrivals are: Mr. and Mrs. J. H. Rockhoff, M. D. Moyer, B. F. Earnest, T. H. Short, Los Angeles; C. M. Gopper, San Pedro; A. Meyer and wife, San Diego; Antoinette Mooman, Santa Ana.

ITEMS OF COMPTON.

COMPTON, Jan. 15.—The stockholders of the First National Bank have elected the following officers and directors: J. J. Harshman, president; John V. Shepard, vice-president; E. E. Elliott, cashier; Will L. Frew, assistant cashier; Charles L. Heartwell, M. P. McDonald and F. L. Walton, directors.

The High School basketball team was defeated at El Monte Saturday by the fast aggregation from El Monte High. This finishes the schedule for the year. Out of eleven games played they have won six, ranking them fourth in the league. They feel well satisfied with this, as they were all new players the first of this year.

Miss Hazel Bunker entertained the Entre Nous Sorority of U.S.C. with a quilting party yesterday in honor of Mrs. J. D. Foss, a recent bride. Miss Edith Montgomery of Compton assisted the hostess. About twenty guests were present.

SAN PEDRO ELECTION.

SAN PEDRO, Jan. 15.—The City Trustees at their meeting tonight adopted an ordinance calling a general municipal election for April 8 next under a fifth-class city charter. The call provides for the election of officers of a municipality of that class. This action of the trustees was taken tonight under authority of the result of a special election held last year when the voters decided in favor of reorganizing the present sixth class city into a municipality of the fifth class.

Always Remember the Full Name Laxative Bromo Quinine Cures a Cold in One Day, Grip in 2 Days E. W. Grove on every box. 25c

ONE WEEK TO LIVE

Mr. Gray Had Bright's Disease, and Doctors Told Him to Prepare to Meet Death as He Could Not Live One Week Longer

One of the most remarkable cures ever accomplished by the use of medicine is the one presented today, due to the never-failing results obtained from that grand medicine, McBurney's Kidney and Bladder Cure.

Mr. Gray was identified with the Santa Fe Railroad, having held important positions with this company in Topeka, Pueblo, Denver; later went East and for years was receiving agent for the Chicago, Burlington and Quincy Railroad at Chicago. But Mr. Gray had contracted Bright's Disease. He had terrible, excruciating pains in the back, hips and through the shoulders; the urine was of a red brick-dust color; he felt sluggish, weak and emaciated; had no ambition; had to get up, as Mr. Gray says himself, "twenty times in a night to urinate;" he was nervous and could not sleep at night. Doctors were consulted, but all shook their heads, saying there is no hope, and, as one doctor in particular said, "Mr. Gray, you will be dead in less than one week." And perhaps Mr. Gray would have died had he not known of that wonderful remedy, McBurney's Kidney and Bladder Cure.

In an interview with Mr. Gray he made the following statement:

"Yes, I have had plenty of suffering, but I can honestly say that McBurney's Kidney and Bladder Cure has saved me from an early death."

IF YOU HAVE RHEUMATISM OR NEURALGIA pains in the back or bladder; numbness of legs; a constant desire to urinate; bloating; pains in the heart; froth in the water; scalding sensations; bitter taste, with furred tongue in the morning; abundance of water or scanty flow of dark-colored water; deposits of mucus; dizziness; rheumatism; dropsical red and white brick-dust deposits—

Send 25c for five days' Treatment and get relief in twenty minutes.

Or, call Wednesday, Dec. 12th, at 2 p.m. I will cure Rheumatism free. 2007 S. Vermont Ave., 2 blocks south of Washington St.

McBurney's Kidney and Bladder Cure

Express prepaid, $1.50. Liver Regulator and Purifier, $1.00; Liver Tablets, 25c. Send 25c stamps for five days' treatment.

Sold By Druggists W. F. McBURNEY, 2007 Vermont Ave., Los Angeles, Cal.

"BATHASWEET"

"BATHASWEET" RICE POWDER. Best toilet powder. Antiseptically pure. Relieves wind chap. Very best for baby. 25c. THE BOX.

A Perfumed Luxury For the BATH. Softens Hard Water. Better than Perfume. 25 baths 25cents

"BATHASWEET" COMPLEXION SOAP. Softens and whitens the skin. Makes heavy creamy lather. Very fragrant. Purest for toilet use. 25c. THE CAKE.

AT ALL STORES—OR MAILED BY US

BATCHELLER IMPORTING COMPANY, 343 BROADWAY, NEW YORK, U.S.A.

BALLARD PULMONARY SANATORIUM Oldest and best equipped institution for the treatment of diseases of the throat and lungs. Cor. Mary and Delacy sts., Pasadena, Cal. L. A. office, 333 H. W. Hellman bldg., cor. Fourth and Spring. Hours 2 to 4. Call or write for information.

LASTING CURES FOR Men Only

DR. TAYLOR The Leading Specialist

While I might with equal success turn my attention to the cure of all bodily ailments, I feel safer in confining my practice to the diseases that have claimed my entire time and energy in mastering for the past twenty-five years. My methods of treating men are a result of my own study and experience. They are the methods that have made me a successful specialist and are practiced by no physician other than myself.

You Can Pay When Cured

Why My Cures Are Lasting

Because the methods I employ meet even the most minute details of those ailments to which they apply, and are readily modified to meet the requirements of individual cases. Because my treatment is ample, scientific and thorough, my cures are complete and lasting, and my patients have no relapses. For the same reason I am usually able to cure in much less time than is commonly required in obtaining but partial results.

Contracted Diseases

Improper treatment of contracted diseases can easily bring loss of power. An examination reveals this very cause in a large portion of the cases of weakness. Lingering inflammation centering in the prostate gland is sure to result in disordered functions, and the condition will never be corrected until the inflamed and swollen gland is restored to its normal state. I thoroughly cure every contracted disease I treat. The remedies I employ are known to myself alone, and no other physician has yet produced equally prompt and thorough cures.

VARICOCELE, HYDROCELE, SPECIFIC BLOOD POISON, PILES AND STRICTURE ARE INCLUDED IN THE LIST OF DISEASES I CURE.

Weakness

So long as physicians continue along the old lines of treatment of this disorder, men will continue to be disappointed time and again in their efforts to obtain a cure. I have found that disorders entirely local are responsible for prematureness, loss of power, etc., and that there is not even the slightest possibility of obtaining a cure through use of internal remedies. My treatment is directed toward the removal of all abnormal conditions throughout the organs involved, and I do not fail in a single instance to restore complete and permanent activity of all the functions.

I OFFER CONSULTATION FREE, EITHER AT MY OFFICE OR BY MAIL, AND AM ALWAYS GLAD TO RENDER ANY ADVICE THAT MAY BE HELPFUL. ALL CORRESPONDENCE STRICTLY CONFIDENTIAL.

Dr. Taylor & Co.

305½ South Spring Street, Corner Third

RAMONA BLOCK, LOS ANGELES, CAL.

Hours—9 a. m. to 5 p. m. 7 to 9 p. m. Sundays, 10 to 1 only.

Men's Maladies

Our Specialties are Pelvic Diseases, Skin and Blood Diseases, and Nervous Debility.

If you lack ambition and energy, unable to concentrate your thought, lack vim, vigor and vitality, come to us at once, and by our scientific treatment be restored to health. Remember, our charges are reasonable, and in reach of any workingman. The best is none too good for any man who is a sufferer from any one of these diseases below mentioned, to which we have devoted exclusively the best years of our life.

We cure Vitl Weakness, Enlarged and Knotted Veins, Blood Poison, Skin Diseases, Swollen Glands, Rupture, Kidney, Bladder and Rectal Disease and all urinary diseases of men.

Pay Us For Cures

MEN, READ We know the diseases and weaknesses of men like an open book. We have devoted our lives to it, and thousands upon thousands of men, restored to robust, vigorous health, are today living monuments to the skill, knowledge and success of Dr. Greene & Co. We never undertake a case that we think we cannot cure. We have made so thorough a study of all diseases of men and have cured so many cases that if there is a cure for your disease you will find it here. We charge nothing for consultation, and our knowledge, skill and experience are at your service. We will explain to you how and why we can cure you; why the diseases of men require the knowledge and skill of Master Specialists. Come personally if you can, but if you cannot call, write us fully in the strictest confidence.

CONSULTATION FREE. We are perfectly willing to wait for our fee until our patients are cured to stay cured.

Office Hours—8:30 a. m. to 5 p. m. Evenings 6:30 to 8. Sundays, 9 a. m. to 12 noon.

Dr. Greene & Co.

254 S. Broadway, Cor. Third, Los Angeles, Cal.

San Diego Office, Sixth and F, Hill Block. San Bernardino Office, 550 Third St.

DANDELION

a safe and sure specific for rheumatism

Rheumatism for the most part attacks the sinews and muscles of the body. Therefore the joints, the muscle casings and heart valves suffer most. Like gout this disease is caused by an excess of uric acid or blood poison in the system. Rheumatic pains sometimes change their location; wander from one part of the body to another, and visit various joints in succession. The nature of this painful disease is still a matter of opinion, but certain remedies have been discovered that produce immediate and lasting relief, and many times a permanent cure. Probably the most important discovery made in this connection is the famous prescription from which Dr. Edward's Compound Dandelion Tablets are prepared. Thousands of people have used this wonderful remedy for rheumatism and are now well and happy. It will pay you to get a box today.

Fac-simile of Top of Box

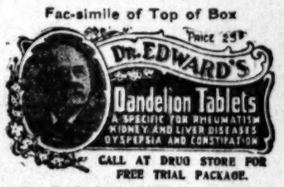

CALL AT DRUG STORE FOR FREE TRIAL PACKAGE.

CUT OUT THIS COUPON. Please give the bearer one trial package Dr. Edward's Dandelion Tablets. I. A. & D. Co.

BOTH TABLETS AND PILLS SOLD BY ALL DRUGGISTS. PRICE 25c.

OWL DRUG CO. 320 S. Spring St. Fifth and Broadway Los Angeles, California

Sales Agents, I. A. & D. Co., Wellsville, N. Y.

SAN FRANCISCO OFFICE

Los Angeles Times ...Midway Building...

779 Market Street, Between 3rd and 4th

J. H. LIBBEY, Representative

Advertisements and Subscriptions Received

Southern Californians, when in San Francisco, can have their mail sent in care of The Times office.

Copies of the Times on file.

Ail-ments of Men

Lots of men worry unnecessarily over symptoms the importance of which are sometimes exaggerated.

The real ailments are often slight.

But the constant worry becomes in itself a sort of disease.

Very many men who come to me are really suffering greatly, YET UNNECESSARILY, from a slight derangement.

The quickness of their cure is, to them, little short of miraculous.

My experience has been too large with all classes of ailments peculiar to men that I can quickly discover the cause of trouble.

I will frankly tell you what you need.

My charges are extremely moderate, and cover all medicines free.

You can see me personally and I will charge you nothing for the interview.

I will be at my office today.

Hours 9 to 4; 7 to 8.

Sundays 9 to 12.

DR. MORTON, 316 So. Broadway

Men and Women Diseases $5

A Month Medicines Included.

We treat successfully Catarrh, Rheumatism, Female Weakness, Heart, Lung, Kidney and Bladder Disorders and all forms of chronic and nervous disorders. Consultation free. Office hours 8 a.m. to 1 p.m.

Dr. Martin & Co. 254 S. Broadway Suite 18. Los Angeles, Cal.

LADIES

DR. CARTER'S MONTHLY REGULATOR

ALWAYS relieves the most obstinate Monthly Irregularities in a few hours.

It will not injure the most delicate woman and is POSITIVELY GUARANTEED in every case.

Ladies are cordially invited to call and consult free of charge, a regular licensed physician of 36 years' experience in treatment of Monthly Irregularities, Sterility, Change of Life, Cancer and all diseases peculiar to women, by improved methods, without exposure to the shield and dangerous operations. Consultation free and strictly confidential. Hours 9 a. m. to 8 p. m. Sundays 10 to 12 a. m.

DR. & MRS. CARTER 204 Mercantile Place, over 342 S. Spring Street Home Phone 9044, Main 4570

SUPERIOR TO COPAIBA & INJECTIONS

SANTAL MIDY CAPSULES

RELIEVES IN 24 HOURS

'99 STOP USING MORPHINE OPIUM

"Ninety-Nine" will cure you quickly, painlessly, pleasantly. $1.00 a BOTTLE.

Sold in Los Angeles only by GWL DRUG CO.

CHICHESTER'S PILLS

THE DIAMOND BRAND.

Ladies! Ask your Druggist for Chichester's Diamond Brand Pills in Red and Gold metallic boxes, sealed with Blue Ribbon. Take no other. Buy of your Druggist. Ask for CHI-CHES-TERS DIAMOND BRAND PILLS, for 25 years regarded as Best, Safest, Always Reliable, sold by Druggists everywhere. Chichester Chemical Co., Phila., Pa.

YOU take no risk. We take them all. No charge unless satisfied with results. We cure Genito-Urinary diseases and all Chronic ailments of Men and Women. Varicocele cured by ONE treatment, no detention from business. Consultation free. DRS. MERRILL, 206½ South Broadway.

CANCER CURED.

By the Mrs. S. J. Bridge Remedy. No knife. No plaster. Twenty years' experience. Mrs. Bridge is with J. C. Aldrich, M.D., 484 S. Spring St. Hours 10 to 4.

Blood and Skin Diseases a Specialty.

Rupture, Piles, Varicocele and Strictures cured without cutting.

Melvin E. Sykes, M.D. Corner First and Main, over German-American Bank. Entrance, 105 N. First street.

DR. HARRISON

Treats Diseases of Men successfully 15 years' experience and 15 years in Los Angeles. Send for our folder explaining troubles peculiar to men, sent free. 203½ S. BROADWAY. Hours 9 to 4—7 to 8—Sundays 9 to 12.

Foo & Wing Herb Co.

903 SO. OLIVE ST.

Their purely herbal remedies have cured hundreds of obstinate cases of all kinds of chronic diseases, including female troubles and all venereal diseases, where all other remedies have failed; surgical work done without using the knife. Free diagnosis. No questions asked.

NO CHARGE

is made for our services and only a small amount is asked for the medicines in use in your treatment. Sufferers of catarrh should not fail to consult us.

LOS ANGELES MEDICAL INSTITUTE, Fourth-Floor, Remick Building, 517 SOUTH BROADWAY.

McBurney's Kidney, Bladder and Rheumatism Cure One Bottle Cures Prepaid $1.50 All Druggists Send 25c in 2c stamps to W. F. McBURNEY 2007 Vermont Ave. for a sample bottle

THE WEATHER.

COMPARATIVE TEMPERATURES.**

	Max.	Min.	Mean.		Max.	Min.	Mean.
Boston	38	28	33	New York	40	36	38
Washington	50	44	47	Buffalo	44	34	39
Pittsburgh	60	34	47	Cincinnati	64	36	49
Chicago	36	20	28	St. Paul	6	*10	*2
St. Louis	42	*4	24	Kansas City	52	14	33
Los Angeles	64	48	56	Jacksonville	74	54	64

*Below zero.
**The maximum is for day before yesterday; the minimum for yesterday. The mean is the average temperature for the two days.

Yesterday's Forecast and Report.

U. S. WEATHER BUREAU, Los Angeles, Jan. 15.—[Reported by A. B. Wollaber, Local Forecaster.] At 5 o'clock a.m. the barometer registered 29.98; at 5 p.m., 29.92. Thermometer for the corresponding hours showed 47 deg. and 61 deg. Relative humidity, 5 a.m., 55 per cent.; 5 p.m., 67 per cent. Wind, 5 a.m., east, velocity 3 miles; 5 p.m., southwest, velocity 9 miles. Maximum temperature, 67 deg.; minimum, 45 deg. Rainfall past twenty-four hours, .35 of an inch; rainfall for season, 11.12 inches.

Weather Conditions.—The disturbance central off the northern coast of California has advanced inland, and now overlies Nevada and Utah. It caused a continuation of unsettled, rainy weather throughout California during the last twenty-four hours, and light snow in Oregon, Colorado and New Mexico. General precipitation has also occurred in the Middle West and in all the Northern States east of the Mississippi River. The western area is moving slowly eastward, but the weather continues extremely cold throughout the Northwest. The storm over Nevada is expected to move slowly eastward during the next twenty-four hours, in which event clearing weather will occur in Los Angeles and vicinity tonight, followed by partly cloudy weather Wednesday.

Forecasts.—Local forecast for Los Angeles and vicinity: Clearing tonight; Wednesday, probably fair; winds mostly westerly.

SAN FRANCISCO, Jan. 15.—The storm has moved slowly eastward, and is now over the valley of the Colorado. Rain has fallen in Southern California, and conditions are favorable for heavy frosts Wednesday morning. Citrus-fruit growers should be ready to smudge. The pressure distribution is such that another storm may move in rapidly on the northern coast and extend southward. Forecast:

San Francisco and vicinity: Cloudy, unsettled weather, with frosts in the morning, and probably showers by night; light north winds, changing to southerly.

Sacramento Valley: Cloudy Wednesday, with frost in the morning and rain at night; fresh south winds.

San Joaquin Valley: Fair Wednesday; heavy frost in the morning; light north winds.

Los Angeles and vicinity: Cloudy Wednesday; heavy frost in the morning; light north wind. Citrus-fruit growers should be ready to smudge.

Arizona: Fair in south; rain or snow in north portion Wednesday; Thursday, fair.

YUMA (Ariz.) Jan. 15.—[Exclusive Dispatch from the U. S. Geological Survey. Gauge height Colorado River, 22.4 feet.

BUSINESS.

FINANCIAL AND COMMERCIAL.

OFFICE OF THE TIMES,
Los Angeles, Jan. 16, 1907.

FINANCIAL.

BANK CLEARINGS. Bank clearings yesterday were $2,257,541.13. For the corresponding day of 1906, $2,171,703.17; for the same day of 1905, $1,539,401.57.

Monday	$2,454,293.53
Tuesday	2,257,511.13
Same time, 1906	$4,711,804.66
Same time, 1905	3,977,464.89
	$2,922,572.92

Following are the official closing quotations of local securities made on the Los Angeles Stock Exchange yesterday:

OIL STOCKS.

	Bid.	Asked.
Associated Oil	45 1/2	46.00
Central	....	1.17
Columbia	....	.50
Continental	....	.19
Fullerton Com.	1.00	....
Fullerton Oil	.60	.50
Globe	.13 1/4	.14 1/2
Home (Whittier)	.90	1.40
Mexican Petroleum	....	1.17
Olinda Land Co.	.15 1/2	.20
Piru Oil & Land Co.	.08	....
Reed Crude	.15 1/2	.21
Rice Ranch Oil Co.	1.37 1/2	1.50
Union	202.00	206.00
Union Provident Co.	19.50	....
United Petroleum	347.00	360.00
Western Union	285.00	202.00

BANK STOCKS.

	Bid.	Asked.
American National	$115.50	....
Bank of Los Angeles	123.00	....
Bank of So. Cal.	110.00	....
Broadway Bank & Trust Co.	130.00	....
Cal. Savings Bank	130.00	....
Capital ($100,000 paid up.)	240.00	....
Central	240.00	....
Citizens' National	227.50	....
Commercial National	....	150.00
Dollar Savings Bank	140.00	....
Farmers' & Mer. Nat'l	375.00	382.50
Federal Bank of L. A.	12.50	....
First National	....	420.00
German-American Savings	300.00	310.00
Globe Savings Bank	103.00	105.00
$130,000 paid up.	....	....
Home Savings Bk. of L. A.	131.00	150.00
Los Angeles Trust Co.	121.00	....
Manhattan Savings Bank	125.00	....
Merchants' National	140.00	....
Merchants' Trust Co.	96.50	100.00
Nat'l Bank of Cal.	175.00	225.00
Nat'l Bank of Commerce	98.00	....
Security Savings Bank	228.00	....
State Bank and Trust Co.	91.25	94.00
The Southern Trust Co.	130.00	....
U. S. National Bank	155.00	....

BONDS.

	Bid.	Asked.
Associated Oil Co.	90 1/4	90 1/2
California Pacific Ry.	100	103
Corona City Water Co.	....	95 1/2
Corona Power & W. Co.	....	93
Cucamonga Water Co.	....	100
The Ed. Elec. Co., 1s R.	102	....
Edison Elec. Co., old issue	103	....
Home Telephone Co.	....	92
Home Tel. Co., 1st Refg.	91 1/2	87
L. A. & Pac. Con. Mtge.	100	....
L. A. Stove Co.	95	....
L. A. Traction Co. 6s	108	....
L. A. Traction Co. 5s	100	....
L. A. Electric Co.	95	....
L. A. Railway Co.	117	....
Mission Trans. Co.	90 1/4	....
Mt. Lowe Railway	85	....
Pacific Light & P. Co.	98	100
Pasadena Ry.	110	....
Pasadena H. T. & T. Co.	82 1/4	....
Pomona Con. Water Co.	....	90
Riverside H. T. & T. Co.	....	91
S. Monica H. T. & T. Co.	....	94
San Diego H. T. & T. Co.	76	83
Santa Barbara Elec. Ry.	....	90
Tenescal Water Co.	.80	....
United Electric G. & P. Co.	100 1/4	....
Union Transportation Co.	....	97
U. S. D. T. Co.	....	94
Visalia Water Co.	....	94 1/4
Whittier H. T. & T. Co.	....	95

MISCELLANEOUS STOCKS.

	Bid.	Asked.
Cal. Portland Cement Co.	80.00	82.00
Cal. Hospital	90.00	....
Edison Electric Co.	89.00	90.00
Edison Electric com.	87.00	....
Emergency Hospital	10.00	....
Home Telephone pfd.	66.25	67.00
Home Tel. Co. com.	25.00	30.00
Los Angeles Brewing Co.	110.00	....
L. A. Jockey Club	65.00	....
L. A. Mill & Lbr. Co.	100.00	....
Pasadena H. T. & T. Co.	23.00	....
Riverside H. T. & T. Co.	....	40.00
S. Monica H. T. & T. Co.	12.00	15.00
Sun Drug Co.	1.03	....
Seattle Water Co.	....	140.00
Title I. & Trust pfd.	175.00	....
Title I. & Trust Co. pfd.	140.00	....
Title I. & Trusts Co. com.	140.00	....
Title I. & Trust Co.	140.00	....
U. S. L. D. T. & T. pfd.	42.00	46.00
Union Trust & Title Co.	....	45.00

OFFICIAL RATES: 20 Home Telephone preferred at 66.00@66.50.

MINING STOCKS.

	Bid.	Asked.
California—Greenwater District.		
Clark Copper Co.	.50	.60
Furnace Creek Copper	2.35	....
Furnace Valley Copper	.48	.60
Kempland Copper Co.	1.25	....
Cal. Hilda M. Co.	.07 1/2	.09
Ricoto Gold Mines Co.	.10 1/2	.14
Nevada—(Johnnie District) Nye county.		
Johnnie Con. G. M. Co.	.17 1/2	.19 1/2
Nevada—Goldfield District.		
Goldfield-Wild Horse	.10	.12
Nevada—Searchlight District.		
Cyrus Noble	.12	....
Eldorado Can. M. & M. Co.	.02 1/2	.03
Good Chance	.27 1/2	.27 3/4
New Era	.02	.03 1/4
Nevada Searchlight	.07 1/2	....
Quartette	14.00	....
Searchlight M. & M. Co.	....	1.00
Searchlight Parallel	.07	.09
Searchlight Western	.07	.09
Arizona—		
Hecla Con. Mines Co.	....	2.50
CLOSING SALES: 1000 Gold Coin at 27 1/4; 2000 Johnnie Consolidated at 19@19 1/4, B. 20; 1000 do. at 18, cash; 10,000 California Hills at 19@19 1/4.		

LOCAL PRODUCE MARKET.

Yesterday developed little of immediate importance in the produce market.

Butter is holding firm, at the exchange prices. Exchange members dealing in butter feel that they won a victory over the local Butter Board in the recent controversy, for the Butter Board is now quoting openly the exchange's official prices.

If it is reported that in the next ten days or two weeks will see the last of the storage eggs cleaned up, and there is a possibility that such eggs will hold a trifle firmer until local receipts have materially increased. Receipts of eggs yesterday were 229 cases.

Sales yesterday were: Ten sacks of garlic, one carload of Minnesota Burbank potatoes.

Stocks of old onions in the warehouses are cleaning up rapidly. No shipments of onions have been reported in for the past several days on account of the washouts. Supplies will probably be scarce until the completion of the coast lines near Lompoc and Santa Barbara.

Shipments of potatoes from the East are coming in right along, and the local market is kept steady.

Vegetables are in good demand. Peas are strong at 4@7c.

Fish were equal to all requirements. Lobsters and wild game continued scarce.

The firm of McKinley & Fensler has been admitted to membership in the Produce Exchange.

The receipts of produce as reported for yesterday's exchange were as follows: Eggs, 229 cases; butter, 18,638 lbs.; cheese, local, none; potatoes, 10 sacks; onions, none; beans, none; sweet potatoes, 32 sacks.

Prices Current.

EGGS—Candled, fresh California ranch, 23; eastern storage, selected, 23; northern candled, 22.

BUTTER—Fancy local butter, 2-lb. sq., 76; Lucerne butter, 70; valley creamery, 70; fancy Coast creamery, 65@67½; choice Coast creamery, 62½@65; cooking butter, 22@22½.

CHEESE—Cal. Anchor, 17; Cal. Y. A., 18; fresh, 17; eastern daisies, 17@18; Longhorns, 15@15½; N. Y. twins, 17; singles, 17@19; northern, local, 17; Oregon brick cheese, 17; hand, 19; Swiss, 20; imp., 29@30; Limburger, 15 @16; sage, 16@16½.

BEANS—Pinks, No. 1, 2.60; Pinks, No. 2, 1.90; Lady Washington, No. 1, 2.90@3.00; small white, No. 1, 2.50@3.35; small white, No. 2, 2.00 @3.25; black eyes, 4.00@5.00; Limas, No. 1, 5.00; Garvanzas, 4.25@4.50; American lentils, 9@10 c.

DRIED FRUITS — Apples, evaporated, new, per lb., fancy 50s, 9; fancy 25s, 9½; apricots, Royal, Tsabel brand, extra fancy, 25s, 17; extra choice, 15; in 1-lb. cartons 2 per lb. extra; citron, imported, "American Flag" brand, fancy, 10-lb. boxes, 20; currants, imported "Santa Ysabel" brand, fancy, bulk, recleaned, 8½; 50 16-oz. packages, 9; 50 12-oz. packages, 8; dates, Imperial, Fards, fancy, 60 lbs., 9; Golden dates, 60 lbs., 6; special price in quantities; figs, new, per lb., California Royal Seal, 10-lb. 1.15; California Imperial Seal, 30-½s, 1.25; white, choice, 60-lb. boxes, per lb., 7; peaches, "Santa Ysabel" brand, per lb., fancy, recleaned, 25s, 12½; extra choice, unpeeled, 25s, 11½; choice, unpeeled, 50s, 11; fancy, peeled, 25s, 20; in 1-lb. cartons, 2c extra; pears, "Santa Ysabel" brand, fancy, halves, 25s, 12; in 1 or 2-lb. cartons, 2c extra; peels, imported, orange or lemon, 10s, 12; plums, fancy, pitted, 25s, 11; prunes, fancy, San Jose "Imperials," per lb., 30-40, 25s, 10; 40-50, 25s, 8¾; 50-60, 25s, 7¾; prunes, fancy San Jose "Imperials," per lb., 60-70s, 25s, 6½; Silver, fancy, 25s, 10; Silver, choice, 25s, 8½; in 10-lb. boxes 1c extra, 5-lb. boxes 2c extra; raisins, per box, Clusters, 4-crown, 2.25; loose Muscatels, per lb., 4-crown, 8@8½; seedless Sultanas, 8@8½; seeded, Eagle, fancy, 24-1s, per package, 7@7½; seeded Muscatels, Shastan, fancy, 7.

HONEY—Comb, 24 1s to a box: White, per comb, 16; light amber, 14. Extracted: 2 5-gal. cans, white, 9; 10s to can; Water white, per lb., 7½@8; white, per lb., 8; light amber, per lb., 7; white, 12 1-gal. to case, per case, 8.40; white, 24 ½-gal. to case, 7.50; white, 24 ½-gal. to case, 7.50; glass, 24 1s to case, comb lb, 5.00.

NUTS—Soft shell almonds, fancy IXL, 19@20; almonds, fancy paper-shell, 17; almonds, choice Brazils, large, new crop, 16@17; filberts, large, new crop, 15; Cal. pecans, Jumbo, 16@17; pecans, large, 14@17; peanuts, eastern, "Sun," raw, 6½; eastern peanuts, 8½; Cal. "Sunshine," raw, 6½; Cal. "Sunshine," roasted, 8½; Japs, fancy, raw, 6; Japs, fancy, roasted, 8; walnuts, No. 1, softshell, 14@15; walnuts, No. 2, soft shell, 12@13; cocoanuts, per dozen, 65.

FRESH FRUITS—Fancy Jonathan apples, 2.25@2.50; fancy Colorado Winesaps, 2.25@2.50; fancy Colorado Ben Davis, 2.00@2.25; Fall Pippins, 90@1.00; fancy Bellefleurs, 4-tier, 1.25@1.40; choice Bellefleurs, 4-tier, 1.00; Newtowns, 90@95; fancy Colorado, 4-tier, 1.60 @1.75; California Ben Davis, 4-tier, 1.10@1.20; Ben Davis, 4½-tier, 80@90; Yellow Newton Pippins, 4-tier, 1.50; Malagas, 90 per lb.; guavas 40@3 per crate; Japanese persimmons, 3 per lb.; pineapples, 5.00@5.25 crate.

CITRUS FRUITS — Standard lemons, 2.50; loose, 2.00; packed lemons, 3.00; choice lemons, 2.00@2.25; loose, 2.50; fancy lemons, 4.00; bananas, 4½ per lb.; navels, $1.25@3.50; small navel oranges, 2.00@2.50; grapefruit, seedlings, 2.00@2.50; fancy seedless grapefruit, 2.00@3.50; choice grapefruit, 2.50; tangerines, 2.50; tomatoes, 60@75 per box; eggplant, 15 per lb.; pie pumpkins, 1½ per lb.; rhubarb, 5@6 per lb.; celery, 25@40; artichokes, 75@1.00 per doz.; sprouts, 7 per lb.; cauliflower, 50@75 per doz.; hothouse cucumbers, 3.50 per box; mushrooms, 20 lb.

POULTRY — Dealers pay live weight for stock: Old roosters, 8; young roosters, 16; broilers, 15; young hens, 17; hen turkeys, 18; squabs, 2.50 doz.; hens, per lb., 14; young turkeys, 18; turkeys, 17; geese, 12; fryers, 16; broilers, 18. Selling prices at retail trade, per lb., dressed: Live old roosters, 12; young roosters, 20; fryers, 20; broilers, 22; turkeys, 25@27; hens, 19; old toms, 20; young toms, 22; hen turkeys, 25; ducks, 18; geese, 18 lb. squabs, 3.00 per doz.

BEEF—Steers, No. 1, per lb., 6½; second, 6½; third, 5¾@6; prime, 7; heifers, 6; veal, 10; hind quarters, 7½; fore quarters, 6; loins, of beef No. 1, 9½; ribs of beef, No. 1, 8½; beef tenderloins, 20; chucks, 4½; square chucks, 3½; plates, 3½; round and rumps, 6½; shoulder clods, 10; beef shanks, 3; flank rumps, 7; flank steaks, 11; beef rolls, 10; boned beef trimmings, 5; beef tongues, 12; S. P. beef tongues, 14; oxtails, 3; lambs' tongues, per doz., 20; beef livers, each, 20; beef kidneys, each, 2; sweetbreads, 25; brains, 10.

MUTTON — Dressed muttons, ewes, per lb., 10; dressed mutton wether, 10½; dressed mutton yearlings, 11; fall lambs, 11; milk lambs, 11½; sheep, 2.00@4.00.

PORK—Dressed hogs, per lb., 10; trimmed hogs, 12½; pork loins, 13½; frozen pork spare ribs, 8; fresh pork spare ribs, 10; pickled pork butts, 11; fresh hams, 13; bellies, fresh, 13½; leaf lard, 11; pork trimmings, 10; pork sausage, 10; link sausage, 12; bulk sausage ribs, 8; pork shoulders, 9; Wiener sausage, 9; Frankfurt sausage, 9; New England ham sausage, 12; boiled cottage ham, 12; boiled boneless Rex ham, 13; boiled boneless Rex ham, smoked, 13; minced sausage in sacks, 12; Douglas style sausage in sacks, 12.

PURE LARD—Tierces, per lb., 8¾; cases, 7 10-lb. cans, 9½; cases, 12 5-lb. cans, 9¾; cases, 20 3-lb. cans, 9¾; leaf lard, 11; Rex lard, 11¾; Premium lard, 12¾; Silver Leaf lard, 11¾; Jewel Compound, 7½; Compound lard, 6¾; back fat, 9½; Cocoanut, 8½; Mission lard, 11½; Shield lard, 17½; Star lard, 13¾; Armour's Compound lard, 8 1-3; Diamond C kettle lard, 12½; White Ribbon, 9; basis Suetene, 3; vegetable lard, 10¾.

FAMILY FLOUR — Local patents, A1 flour, per bbl., 4.60; Globe flour, 4.75; Select California white wheat: Banquet flour, per bbl., 4.40; Towel flour, 4.40; Silver Star flour, 4.20; XXX flour, 3.80; Capitol flour, 4.00; A1 hard flour, 4.75; Aurora, 4.20; Mikado, 3.80; Trophy, 3.60; New flour, 4.60; Mayflower, 4.40; Eclipse, 4.30; buckwheat flour, 100 lbs., 2.00; Souvenir towel sacks, 4.50. Eighth-bbls., 100 per bbl. higher.

CALIFORNIA AND EASTERN FLOURS—Crown flour, 4.35; Cream Loaf, first patent, Kansas, 4.85; Electric Light, first patent, Dakota, 5.40; Powerful, second patent, 5.25; Rock River rye, 5.00; Kansas whole wheat and graham, 4.85.

BAKERS' FLOUR — Globe flour, per bbl., 4.75; eastern graham, 4.50; eastern whole wheat flour, 4.85; Blended wheat flours: Bakers' A1 flour, per bbl., 4.50; bakers' Magnolia flour, 4.30; Comet flour, 4.30; eastern rye, 5.00; Capitol bakers' flour, 4.20; Capitol extra bakers' flour, 4.50; Our Giant, 4.30.

WHEAT—

Whole-wheat flour	$2.40	$2.35	$2.00
Cracked wheat	3.40	3.35	3.30
Farina	3.60	3.40	3.35

CEREAL GOODS—

Per 100—	5 lbs.	10 lbs.	25 lbs.	50 lbs.
A1 flour	....	$2.60	....	....
Banquet flour	....	2.55	....	....
Pastry flour	....	2.50	....	....
Graham flour	....	2.20	2.15	....
Whole wheat flour	....	2.50	2.25	2.20
Cream W. & Y.	....	2.50	2.25	2.20
Rye flour	....	2.75	2.70	2.65
Cracked wheat	$3.00	3.20	3.15	3.10
Farina	....	3.20	3.15	3.10
Wheat flakes, per sack of 50 lbs.	....	....	....	1.50
Wheat flakes, per bbl of 75 lbs., net	....	....	....	3.70

GRAIN AND FEED — Miller's prices to dealers: Wheat, per 100 lbs., 1.80; Wheat, No. 1 1.45; wheat, No. 2, 1.45; wheat, cracked, 1.45; wheat, 100-lb. sacks, 1.45; corn, No. 1, 1.40; corn, No. 2, 1.40; cracked corn, 1.40; feed meal, 1.50; bran, heavy, 1.30; rolled barley, 1.50; oil cake meal, 2.8s; cotton-seed meal, 1.75; oil cake meal, 1.5s; alfalfa, 1.45; oats, white Oregon, 1.65; oats, red California, 1.60; Texas grown red seed oats, 1.80; eastern Kansas corn, 1.40; seed rye, 1.50; small yellow corn, 1.45.

FLOUR—

	In 5-lb. sacks	10-lb. sacks	25-lb. sacks	50 lb. Box.
Pearl Pat. Pastry	....	$2.40	....	....
Buckwheat flour	....	3.65	3.55	3.50
Graham flour	....	3.15	3.10	3.05
Rye flour or meal	....	2.75	2.70	2.65
Cornmeal, W. & F.	....	2.40	2.35	2.30
Oatmeal, ground	4.05	4.00	3.95	3.90
Oatmeal, Steel Cut	4.30	4.10	4.05	4.00
Hominy, large or small	....	3.70	3.50	3.45
Cracked wheat	3.40	3.30	3.15	3.10
Entire wheat flour	....	2.30	2.25	2.20
Pearl barley	5.05	5.00	4.90	4.80
Split peas, green	5.80	6.65	6.50	6.40
Split peas, yellow	5.25	5.30	5.00	4.90
Hominy flour	....	3.40	3.30	3.25
Farina	....	3.40	3.30	3.15
Nutrina Germ	3.50	3.80	3.65	3.50
Rolled wheat in bbls., net weight 125 lbs. per case	....	....	....	3.75
Rolled wheat (bulk, in sacks)	....	....	....	3.50

Buckwheat Chick Food	10.	25.	50.	100.
	$2.35	$2.30	$2.25	$2.00
" Fattening Food	2.50	2.45	2.40	2.25
" Egg Food	.50	....	....	....
" Moulting Food	....	....	....	1.75
" Chick Food, 10 1-lb. pkgs. per case	....	....	....	2.75

SUGAR—Prices are based on sacks of 100 lbs. Bbls. 10c; ½-bbls. 25c; boxes, 50c; 50-lb. sacks, 10c cwt. higher. H. & C. crystal Dominoes, per 100-lb. bags, 8.50; cubes "A," 8.40; crushed and fine crushed, 5.70; standard powdered, 5.55; western cube and fruit granulated, 5.65; western confectioners' "A," 5.45; candy granulated, 5.15; Magnolia "A," 4.95; extra "C" confectioners', 5.05; beet granulated, 4.90; extra "C," 4.85; Golden "C," 4.80; D. sugar, 4.75.

SALT—Bales, all sizes, 1.20; Dairy, 50s, per ton, 9.50; rock, 50s, per ton, 9.25; 48 2-lb. cartons, per case, 1.35; 20 5-lb. cartons, per case, 1.30.

HAY—No. 1 barley hay, 14.00@16.00; No. 2, 12.00@14.00; No. 1 wheat hay, 14.00@16.00; No. 2, 12.50@14.00; No. 1 plain oat hay, 13.00@20.00; No. 2, 9.00@13.00; northern alfalfa, 13.50@14.00; local, 14.00@16.00.

GRAIN—Barley, feed, storage, 1.29@1.31½; bulk, 1.32½@1.35; chicken feed, 1.25; Mexican Black, 1.27½@1.32½; sun dried, 1.29@1.32½.

POPCORN—Rice, shelled, fancy, eastern, per lb., 6.

NEW YORK MARKETS.

SHARES AND MONEY.

[BY THE ASSOCIATED PRESS—P.M.]

NEW YORK, Jan. 15.—Stocks were lifted to a higher level, today, in much the same laborious manner as several days past, but the later reaction was more moderate, and left something of the day's gains. Conditions were not much changed from those ruling for some time past, and the same factors were given chief consideration as factors in the trading. The feeling towards extensive new stock issues was shown in the pressure to sell Chicago and Northwestern, which caused the acute depression in that stock. The rally of the stock after the official announcement of the proposed stock issue was due rather to the moderate amount of the new capital than to any change in the prevailing opinion towards the tendency to dilute capital of railroads. The 25 per cent. of outstanding capital which is to be offered to stockholders at par calls for something less than $5,000,000 of the $100,000,000 which has been authorized, and compares with rumors in the last few days that $25,000,000 was contemplated. The stock sold at the lowest late in the day. The general consideration of the enormous capital requirements of the railroads was stimulated by the published reports of the letter from J. J. Hill of the Great Northern to the Governor of Minnesota, containing the assertion that the railroads of the country would be forced to expend $1,100,000,000 a year for five years to come to supply facilities that would meet the demands upon them by the present traffic of sentiment was caused by the perceptible pressure on Amalgamated Copper, in spite of the talk of a profitable increase in the dividend rate at the meeting of the directors next week. Reading was a strong feature, in spite of reports of the shutting of several of its collieries on account of mild weather and light demand for anthracite. The principal strength was shown, however, by St. Paul and the Harriman stocks. The downward course of interest rates continued in the market and there was a decline also in the discount rate in London today. The international exchanges moved again in favor of London, and the rise in the Sterling Exchange rates serving to quiet apprehension that Paris might be disposed to recall the heavy credits outstanding in London, for that account. This country's agricultural exports for December, as reported today by the Bureau of Statistics at Washington, fulfilled to show the strength of the international exchange situation fully maintained. Except for cotton, the principal articles of export all show decreases from the corresponding months of last year, the total decline in valuation reaching $13,031,000. Reports from some of the interior money markets were of an easier tone, as well as here. New York exchange at Chicago however is inclined to recede, and it is probable that with the decline in the interest there is some withdrawal of rates placed by interior lenders. The gain of the banks in subtreasury operations has reached over $6,000,000 since the bank statement, and the government institution was again a heavy debtor at the clearing-house today. The renewal of the liquidation in Chicago and Northwestern was the principal factor in the reaction, and the irregular tone of the market. Bonds were heavy; total sales, par value $1,614,000. United States bonds were quiet and unchanged.

Boston Stocks and Bonds.

Money—	
Call loans	6@8
Time loans	6@7
Bonds—	
Atchison Adj. 4s	91
Atchison 4s	100¼
Mex. Central 4s	84½
Railroads—	
Atchison	107
Atchison pfd	100½
Boston & Albany	223
Boston & Maine	190
Boston Elev.	*151
Fitchburg pfd	*131
Modern Central	2½
N. Y. N. H. & H.	*187
Pere Marquette	*85
Union Pacific	149½
Miscellaneous—	
Am. Pneu. Tube	12¾
Am. Sugar	133
Am. Sugar pfd	130½
Am. Tel. & Tel.	130
Am. Woolen	31
Am. Woolen pfd.	101¼
Edison Elec. Illu.	223
Mass. Electric	14
Mass. Elec. pfd.	69½
Mass. Gas	85½
United Fruit	107½
U. Shoe Mach.	42
U. Shoe M. pfd.	98
U. S. Steel	40¼
U. S. Steel pfd.	106¾
Mining—	
Adventure	4½
Allouez	69
Amalgamated	113½
Atlantic	15
Bingham	54
C. & Hecla	850@860
Centennial	21½
Copper Range	95½
Daly West	20
Franklin	26½
Isle Royale	33½
Mass. Mining	8¾
Michigan	23
Mohawk	69
Mont. Coal & C.	1¾
Old Dominion	45
Osceola	*164
Parrot	33
Quincy	*120
Shannon	7¾
Tamarack	160
Trinity	16¾
United Copper	75
U. S. Mining	64¾
U. S. Oil	7
Utah	23½
Victoria	8
Winona	17¾
Wolverine	180
North Butte	117½
Butte Coalition	37¼
Nevada	19¾
Mitchell	5¾
C. & Arizona	182
Arizona Com.	35
Greene Con.	31½

*Ex-Interest. **Offered. !Bid. !!Asked.

New York Cotton Market.

[BY PRIVATE WIRE TO FRED DORR.]

NEW YORK, Jan. 15.—After a break on the opening this morning, the cotton market steadied up on short covering and advanced 14 to 16 points. The recovery was due largely to the oversold condition of the market which became apparent when the shorts tried to get back their cotton. The smaller estimates for tomorrow as compared with last week also helped sentiment and some bearish views received the encouragement. Spot news was conflicting, but the large markets showed declines ranging from 1-8 to 1-4. Port receipts, 60,000, against 52,564 last year.

NEW YORK, Jan. 15.—Our market is due to open about 5 up for May and July. Liverpool spot cotton is in good demand, 7 points lower at 379 for American middling, on sales of 10,000 bales, including 9000 American. Imports 40,000, including 27,000 American. Sentiment is almost universally bearish on the bulge in late cotton. Port receipts $1,000 yesterday, although it is pointed out that they were swelled by heavy exports from Pensacola, amounting to 16,000 bales. Southern spot markets have yielded very little and concessions are made on hedged cotton alone. Weather indications are snow for Arkansas Valley, generally fair elsewhere.

Port receipts probably 62,000; last week, 65,-688; last year, 35,362. Trade papers state that the largest business in a long time is now doing in print cloths in primary and jobbing markets. Southern mills are sold up to six or eight months on goods suitable for export and domestic trade.

Dick says—Cotton very steady; looks higher. New Orleans and New York selling at widest difference of season.

Cotton market turned easier on wire from New Orleans reporting spot situation less firm although prices are not quotably lower. 10:52 a.m.

Cotton market shows improved tone and looks as if it would do better. Memphis wires everybody in the South is short, and no cotton for sale. Content and Mitchell selling cotton. Official port receipts 60,000; last week, 65,688; last year, 35,362.

Cotton Receipts.

Savannah—Receipts, 62,277; stocks, 175,994; mids., 10 1-16.

Houston—Receipts, 26,927; shipments, 2402; stocks, 84,885; mids., 10 9-16; sales, 460.

New Orleans—Receipts, 17,500; stocks, 398,543; middlings, 10 7-16; sales, 2500.

Charles—Receipts, 636; stocks, 14,054; mids., 10.

Galveston—Receipts, 30,794; stocks, 416,761; mids., 10 9-16; sales, 500.

Augusta—Receipts, 1600 ;shipments, 1416; stocks, 10 7-16; sales, 290.

St. Louis—Receipts, 3871; shipments, 5748; stocks, 29,048; mids., 10¾; sales, 45.

Following is range of prices today.

	Open.	High.	Low.	Close.
January	9.22	9.28	91.16	9.29
February	....	9.33	9.25	9.30
March	9.36	9.48	9.31	9.46
April	9.51	9.63	9.47	9.61
May	9.65	9.65	9.44	9.63
June	9.65	9.65	9.45	9.63
August	9.47	9.57	9.49	9.63
October	9.45	9.61	9.45	9.60

Liverpool Cotton.

[BY PRIVATE WIRE TO FRED DORR.]

LIVERPOOL, Jan. 15.—The market was stronger and said to be buying here; local shorts covering.

LIVERPOOL, Jan. 15.—The cotton market closed 3 to 4½ points up. January, February, 5.30½; March, April, 5.40½; May, June, 5.42; July, August, 5.45; October, November, 5.29½.

New York Money Market.

NEW YORK, Jan. 15.—Money on call, easy, 2@4½ per cent.; ruling rate, 4 per cent.; closed 2@3 per cent.; offered, 3½ per cent. Time loans, easy; 60 and 90 days, 6 per cent.; 6 months, 3 per cent. Prime mercantile paper, 5@6½ per cent. Sterling exchange steady with actual business in bankers' bills at 4.85 2-10@4.85 3-10 for sixty-day bills. Posted rates, 4.81½ and 4.85@4.86. Commercial bills, 4.80¾. Bar silver, 68¾. Mexican dollars, 53¾. Government bonds, steady; railroad bonds, heavy.

Treasury Statement.

WASHINGTON, Jan. 15.—Today's statement of the treasury balances in the general fund shows available cash balance, $242,586,630; gold coin and bullion, $104,669,094; gold certificates, $49,413,650.

ALHAMBRA BANK ELECTION.

At a meeting of the directorate of the First National Bank of Alhambra yesterday afternoon, the following officers were elected: R. J. Waters, president of the Citizens' National Bank, president; H. D. McDonald and Gail Borden, first and second vice-presidents; F. W. Lawson, cashier, and James McLaren, assistant cashier. This bank formerly was known as the Alhambra Bank, but the name was recently changed, and this is the first directors' meeting since. The directors are: N. W. Thompson, Gail Borden, H. D. McDonald, E. E. Bailey, Frank Stokes, R. J. Waters, R. T. Bishop, James McLaren and J. A. Green. McDonald was the president during 1906, and with his exception no change has been made in the list of officers. The deposits are about $200,000. The institution paid an 8 per cent. dividend the first of the year, and carried in undivided profits a surplus fund of fully 10 per cent. more.

FRATERNAL SAVINGS ELECTION.

At the meeting of the directorate of the Fraternal Savings and Commercial Bank yesterday afternoon, the following officers were elected: Addison Lysle, president; Wiltcie B. Ames, vice-president; Robert Hale, vice-president; F. H. Dudley, cashier; and A. H. Lysle, assistant cashier. The last two names are new in the list of officers, made necessary through the resignation of A. W. Wright, cashier during 1906. The directorate is composed of Robert Hale, Charles A. Canfield, F. E. Fay, Eugene Germain, J. M. Hale, A. J. Waters, L. J. Christopher, Addison Lysle and Wiltcie B. Ames. This bank has been organized seven months. Ames reported to the directors that the monthly profit had exceeded the expected amount by fully $300.

DAILY CITRUS REPORT OF EASTERN MARKETS.

[BY DIRECT WIRE TO THE TIMES.]

NEW YORK, Jan. 15.—[Exclusive Dispatch.] The market is easier and lower on all sizes. Fifteen cars of oranges and one car of Arizona navels s

...SHIPPING.

...PEDRO, LOS ANGELES.
...TUESDAY, JAN. 15.
...Capt. Bellmers, from
...Capt. Sanford, for San
...Capt. Nielsen, ten
...Capt. Jenson,
...Capt. Hansen, ten days
...TUESDAY, JAN. 15.
...Capt. Dettmers, for San
...Capt. Sanford, for San
...Capt. Mitchell, for Tacoma.
...TUESDAY, JAN. 15.
...Capt. Kerckhoff-Cuzner
...Capt. Brinson, Consolidated
...Capt. Nielsen, from Tacoma, bringing
...Capt. Hansen, is in
...Capt. Peterson, for Umpqua
...AT THIS PORT.
...from Gray's Harbor, via
...from San Francisco and
...from Aberdeen, via San
...from Umpqua River.
...from Tacoma.
...from Astoria.
...from Olympia.
...from Port Townsend.
...from Everett.
...from Gray's Harbor.
...from Port Hadlock.
...from Bellingham.
...from Honolulu.
...from Umpqua River.
...from Tacoma.
...from Port
...from Gray's Harbor.
...PORTS.
...from Harrison makes daily
...Island and return.
...SQUITO" FLEET.
...TUESDAY, JAN. 15.
...San Diego. Music and
...with passengers.
...SAILED.
...Diego, Cabrillo, Mu-
...to Long Beach, with passen-
...in letting banks, and re-
...in coal wholesalers.
...FOR SAN PEDRO.

	High.	Low.
...	12:23 a.m.	4:11 a.m.
...	1:03 p.m.	5:17 p.m.
...	11:34 a.m.	5:02 a.m.
...		5:37 p.m.
...	6:41 a.m.	5:54 a.m.
...	12:35 p.m.	6:25 p.m.
...	7:01 a.m.	7:07 a.m.
...	12:57 p.m.	7:19 p.m.
...	7:34 a.m.	8:25 a.m.
...	1:07 p.m.	8:07 p.m.
...	8:11 a.m.	10:06 a.m.
...	1:46 p.m.	9:35 p.m.

...ARRIVALS.
...at 8 a.m.: wind south-
...Capt. Nielsen,
...from Tacoma, bringing
...consigned to the Kerck-
...Company.
...Capt. Hansen, is in
...with 850,000 feet of
...to various wholesalers at
...freight steamer Bonita,
...yesterday from San
...war ports with
...to Pacific Coast Steam-
...Centralia and Norwood
...from northern ports with
...Smith, Capt. Hanson,
...from Tacoma with a
...consigned to the Mont-
...Lumber Company of Los
...vessels has cleared from
...cargo of lumber for this
...Capt. Dettmers,
...from San Diego with
...called at this port
...Capt. Mitchell, finished
...cargo and sailed to-
...Capt. Mitchell
...in his company on the trip
...fast of sailing
...harbor and catching a
...for again today, with-
...L. Eviston, Capt.
...Gray's Harbor, bringing
...consigned to the Con-
...Capt. Bickford, called
...bound north from San
...Los Angeles.
...TUESDAY, JAN. 15.
...for Grossmont.
...for San Francisco.

MARKETS.

EASTERN MARKETS.

...RAIN AND PRODUCE.

...ASSOCIATED PRESS—P.M.]

...Chicago from a moderate
...corn at Liverpool,
...slight weakness early in
...market was almost en-
...prices at Minneapolis
...and half-hour the
...affected by pit traders,
...the weakness at
...firm, how-
...and commission
...by the strength
...Minneapolis. Extremely
...and Duluth to-
...for the urgent
...grain. Dur-
...of packing, a sudden
...was followed by gen-
...and the market
...gains in the low-
...opened unchanged at
...1c, and closed
...the corn pit
...majority of offer-
...at the opening
...throughout the
...became firm
...in the price
...principal buyers
...cash houses.
...advanced to
...at 34½. The
...May opened
...and ad-
...higher at 37½
...was active, and
...at the close
...down 2¾, and ribs

...closed as follows:

	Closing.
...	75¾
...	76¾
...	40
...	43¾
...	42¾@42¾
...	54¾
...	52¾

...Flour was
...No. 2, 65@
...No. 2 white,
...rye, 32; fair
...No. 1 flax
...prime
...contract grades,
...$5.02@5.06; mess
...lbs., 9.27½;
...whisky,

...Receipts. Shipments.

...	12,000	16,000
...	16,000	167,000
...	167,000	65,000
...	65,000	25,000
...	25,000	17,000

...at Boston.

...ve Dispatch.]

...closed 31½;
...closed 18½;
...closed 57½; Shan-
...Mexico Consoli-

...dated opened 14¼, closed 13¾; Trinity opened 34, closed 34¾; Nevada Consolidated opened 19¼, closed 20½; Balaklala opened 14@13¾, closed 13¾; Cumberland Ely opened 12¾, closed 13¾@13¾; Ely Consolidated opened 3¾@3¾, closed 3¾@3¾; Giroux Consolidated opened 3c, closed 10¼; Greene Cananea opened 25¼@25, closed 25¾; Greene Gold and Silver opened 2¾@2¼, closed 2 1-16@2¼; Superior and Pittsburgh opened 25¾@25¾, closed 26; Troy Manhattan opened 2¾, closed 3½; Amalgamated Nevada, 4¼@4½; Arizpe opened 6¾, closed 6¾, Arizona Consolidated, 25; Batopilas, 7; Black Mountain opened 9¾, closed 9¾; Boston Ely, 5¼@5¾; Cananea Central opened 25¾, closed 26; Ely Witch, 5½; Nevada Douglas opened 6¾, closed 6¾@6¾.

New York Metal Market.

NEW YORK, Jan. 15.—The London tin market was lower with futures relatively weak. Spot closed £188 15s, and futures at £189 15s. Spot was quoted at £1.09@41.25 locally. Copper was lower in the London market with spot closing at £106 10s, and futures at £105 17s 6d. The declines were supposed to be due to speculative realizing. Locally the market reflected the absence of important offerings and was unchanged, with lake quoted at 24.50@25.00; electrolytic, 24.25@24.50; and casting at 24.00@24.25. Lead was unchanged at £6.00@6.02 in the local market, was £19 17s 6d in London. Spelter was 2s 6d lower at £27 12s 6d in London. The local market was quiet and unchanged at 6.60@6.67½. Iron was lower in the English market with standard foundry quoted at 52s 3d, and Cleveland warrants at 49s 7½d. No. 1 foundry northern is quoted at 25.25@25.75; No. 2 foundry is northern, 24.75@25.75; No. 1 foundry, southern, at 25.50@26.50; No. 2 foundry southern, 25.00@25.50.

Boston Wool Market.

BOSTON, Jan. 15.—The wool market is fairly active and buyers have taken in a fair amount of the staple. One buyer is estimated to have bought nearly half a million pounds of Territory and Texas stock. All grades of domestics are included in the transactions. The outward movement is again heavy, more than 11,000,000 pounds having been shipped out of Boston during the last fortnight. Quotations—California, scoured basis, northern choice, 67@68; northern good, 65@66; middle county, 62@64; southern, 62@63; fall free, 65@66; fall defective, 57@58. Oregon scoured basis, Eastern No. 1, staple, 70@72; Eastern No. 1 clothing, 66@70; valley, No. 1, 66@67. Territory, staple, scoured basis, fine 72@73; fine medium, 68@70; medium, 65@67. Territory, ordinary, scoured basis, fine, 68@70; fine medium, 65@66; medium, 62@64. Colorado and New Mexico, spring, scoured, 68@70; No. 1, 62@65. California, fine, 68@70.

New York General Market.

NEW YORK, Jan. 15.—Flour receipts, 27,300 barrels. Export, 173,000 barrels. Dull but steady. Wheat receipts 61,000 bushels; exports, 66,100 bushels. Spot barely steady; No. 2 red, 79¾, elevator and 80¾ f.o.b. afloat; No. 1 Northern Duluth, 89¾ f.o.b. afloat; No. 2 hard winter, 84¾ f.o.b. afloat. Early weakness in the wheat market today was succeeded by a sharp midday rally on decreasing world's stocks and strength in coarse grains. Later it broke again under selling by western cash houses, and at the close was rather weak at ¾c net decline. May, 87¾@83¾, closed at 83¾; July, 81¾@82 7-16, closed, 81¾. Hops, wool, hides and petroleum, steady. Sugar—Raw, quiet; fair refining, 3; centrifugal, 96 test, 3 molasses sugar, 2¾; refined, quiet.

Available Supplies.

NEW YORK, Jan. 15.—Special cable and telegraphic communications, received by Bradstreets, show the following changes in available supplies as compared with previous accounts. Wheat—United States, east of the Rockies, increase, 134,000 bushels. Canada, decrease, 36,000 bushels. Total, United States and Canada, increase 98,000 bushels. Afloat for and in Europe, December, 2,300,000. Total American and European supply, decrease 2,317,000 bushels. Corn—United States and Canada, increase 1,276,000. Oats—United States and Canada, decrease 722,000 bushels.

California Dried Fruits.

NEW YORK, Jan. 15.—Evaporated apples are quiet, light business in spot and futures. Fancy, 8@9¼; choice, 6¾@8½; and prime, 5¾@6¾. Prunes are said to be in better export demand, but are quiet on spot. Prices are steady to firm, 4@9, for California fruit, with Oregon 6@8 to 40 quoted at 7@8. Apricots, unchanged; choice, 16; extra choice, 17@18; fancy, 18@20. Peaches, inactive, but are small and holders confident. Choice, 12; extra choice, 12½; and fancy, 13. Raisins, generally firm; loose muscatels, 7¼@8¼; seeded, 8@10. London layers, 1.45@1.55.

Chicago Live Stock Market.

CHICAGO, Jan. 15.—Cattle—Receipts, 4500; steady; beeves, 4.10@7.20; cows and heifers, 1.50@5.25; stockers and feeders, 2.50@4.80; Texans, 2.75@4.50; calves, 6.00@8.25. Hogs—Receipts, 28,000; market 5c higher; mixed and butchers, 5.25@6.00; good heavy, 6.45@6.67½; rough heavy, 6.25@6.35; light, 6.25@6.50; pigs, 5.70@6.30; bulk, 6.30@6.55. Sheep—Receipts, 14,000; market strong; sheep, 2.60@5.25; lambs, 4.60@7.30.

New York Coffee Futures.

NEW YORK, Jan. 15.—Coffee futures closed steady at a net decline of 5@10 points. Sales were reported at 52,750 bags, including February, 6.15; March, 5.25@6.35; May, 6.25@6.45; July, 6.50; September, 5.60@5.70; October, 5.75, and November, 5.80@5.85. Spot coffee, steady; No. 7 Rio, 6¾; Santos, No. 4, 7¾; mild, steady; Cordova, 9@11¾.

Dairy Market.

CHICAGO, Jan. 15.—On the Produce Exchange today the butter market was weak; creamery, 26@28; dairy, 24@26; eggs, firm at mark, cases included, 21@23; firsts, 23; prime firsts, 24; extras, 26; cheese, firm, 15@15½.

Chicago Closing Figures.

CHICAGO, Jan. 15.—Close: Wheat—May, 78¾; July, 75¾. Corn—May, 43¾; July, 43¾@43¾. Oats—May, 37@37¼; July, 33¾. Rye—Cash, 67@68¾. Barley—Cash, 44@55. Flax, clover and timothy, nil.

New York Sugar Market.

NEW YORK, Jan. 15.—Sugar—Raw, quiet; fair refining, 3; centrifugal, 96 test, 3½; molasses sugar, 2¾; refined, steady; crushed, 5.40; powdered, 4.90; granulated, 4.80. Coffee, quiet; No. 7, Rio, 6¾.

St. Louis Wool Market.

ST. LOUIS, Jan. 15.—Wool steady; Territory and western mediums, 23@25; fine medium, 18@21; fine, 14@17.

New York Cotton Futures.

NEW YORK, Jan. 15.—Cotton futures closed very steady, at an advance of 16@16 points.

Tacoma Wheat Market.

TACOMA, Jan. 15.—Wheat, unchanged Club, 69; bluestem, 69; red, 64.

Portland Wheat Market.

PORTLAND, Jan. 15.—Wheat—Club, 66@67; blue stem, 68@69; red, 64@65; valley, 66.

Liverpool Grain.

LIVERPOOL, Jan. 15.—Close: Wheat, March, 6s 5½d; May, 6s 3½d; July, 6s.

Oil Transactions.

OIL CITY (Pa.) Jan. 15.—Credit balances, 1.62.

SAN FRANCISCO MARKETS.

FRUIT, GRAIN AND PRODUCE.

[BY THE ASSOCIATED PRESS—P.M.]

SAN FRANCISCO, Jan. 15.—Fruits—Fancy apples, 1.75; common, 50.

Berries—Cranberries, 7.00@11.00.

Oranges—Navels, 1.50@2.00; seedlings, 1.00@1.25.

Mexican limes—2.00@4.00.

Lemons—Common, California, 75; fancy, 2.00. Tropical fruits—Bananas, 1.00@2.00; pineapples, 2.50@7.50.

Beans—Pink, 1.85@2.15; lima, 4.20@4.40; small white, 2.95@3.05; large white, 2.00@2.25.

Potatoes—Oregon Burbanks, 1.60@2.20; Salinas Burbanks, 1.90@2.25; River Reds, 1.00@1.15; Merced Sweets, 2.00@2.75; new potatoes, 3.00.

Onions—Fancy, 1.25; common, 2.00.

Various—Green peas, 3@12½; green peppers, 10@12½; tomatoes, 1.75@2.00; summer squash, 1.25@1.75; garlic, 2½@3; cucumbers, 1.00.

Butter—Fancy creamery, 28; seconds, 25¾. Cheese—Young America, 15¼; Western, 15. Eggs—Ranch, 33½; store, 31½@32½; eastern, 29@32.

Poultry—Live turkeys, 20@22; dressed turkeys, 22@24; roosters, old, 4.00@5.00; roosters, young, 6.00@7.00; broilers, small, 3.00@4.00; broilers, large, 4.00@6.00; fryers, 5.00@6.00; hens, 5.00@5.50; ducks, old, 5.00@6.00; ducks, young, 6.00@8.00; geese, 2.00@2.50; goslings, 2.00@3.50; pigeons, old, 1.00@1.25; pigeons, young, 2.00@2.50.

Flour—Family extras, 4.80@5.10; bakers' extras, 4.40@4.60; Oregon and Washington, 3.50@4.00.

Wheat—Shipping, 1.25@1.30; milling, 1.32@1.40.

Barley—Feed, 1.10@1.15; brewing, 1.12½@1.17½; chevalier, 1.20.

Oats—Red, 1.30@1.75; white, 1.55@1.65; black, 1.75@2.25.

Millstuffs—Middlings, 27.00@28.00; mixed feed 22.00@25.00; rolled barley, $2.50@25.00; oatmeal, 4.50@4.75; oat groats, 4.75; rolled oats, 7.00@8.00.

Hay—Wheat, 10.00@12.00; wheat and oat, 15.00@19.00; oat, wild, 10.00@12.00; oat, tame, 15.00@18.00; alfalfa, 10.00@12.00; straw, 60@80.

Receipts—Flour, 30,900; wheat, 4227; barley, 6195; oats, 1730; beans, 1655; corn, 1855; potatoes, 5170; onions, 70; bran, 855; middlings, 475; hay, 570; straw, 10; hops, 17; hides, 146; wine, 27,300.

Call board Sales.

SAN FRANCISCO, Jan. 15.—Wheat unchanged; May, 1.29 bid; cash, 1.30. Barley unchanged; May, 1.17¾; December, 98; cash, 1.15. Corn unchanged; large yellow, 1.30@1.30.

Drafts and Silver.

SAN FRANCISCO, Jan. 15.—Silver bars, 58¼; Mexican dollars, 44; drafts, sight, 10; telegraph, 12.

NEVADA STOCK LIST.

SAN FRANCISCO.

[Exclusive service to The Times by the Los Angeles Stock Brokerage Company, ground floor Citizens' National Bank building. Quotation by Western Union Wire.]

SAN FRANCISCO, Jan. 15.—The market opened a little softer all along the line. The Goldfield stocks, as usual, afforded nearly all the play, but on the whole, there was a little more selling than buying, due to profit-taking, as some of the sensational rises cannot be overlooked, and were consequently hammered a little. The sensation of the last few days, Diamondfield Triangle, opened at 58c, which was twelve points below Monday's closing, and closed fairly strong at 74c bid. There were more sellers than buyers on the cheaper Goldfield stocks, with slightly lower prices prevailing at the close.

The Tonopah stocks were almost completely inactive, and only a small amount of trading was done in the Bullfrog stocks.

Manhattan Dexter, under some sharp bidding, advanced five points, and a little trading was done in some new Manhattan issues.

The following are the closing quotations as posted on the San Francisco Stock and Exchange Board:

	Bid.	Asked.
Comstocks—		
Ophir	$ 2.90	$ 3.05
Mexican	1.00	1.05
Con. Cal. & Va.	1.10	1.15
Savage	.96	1.00
Belcher	.69	.71
Tonopah District—		
Montana		4.10
Tonopah Extension	6.75	6.90
MacNamara	.62	.63
Midway	3.20	3.25
Belmont	5.37½	5.50
North Star	.50	.50
Ohio Tonopah	.48	.50
West End	1.90	1.90
Rescue	.71	.72
Golden Anchor	.40	.41
Jim Butler	1.32½	1.35
Cash Boy	.13	.14
Great Western	.04	.06
Sandstorm	.80	.81
West Tonopah	.25	.26
Tonopah Mining	.18	21.00
Goldfield District—		
Red Top	4.50	
Mohawk	13.00	13.12½
Columbia Mountain	1.80	1.32½
Jumbo		4.25
Jumbo Extension	1.85	1.90
Vernal	.29	.30
Goldfield Mining	1.70	1.80
Kendall	.60	.64
Booth	1.00	1.02½
Blue Bull	.85	.90
Adams	.04	.05
Silver Pick	1.05	1.09
May Queen	.33	.34
Black Butte Extension	.16	.17
Dixie	.17	.18
St. Ives	.94	.96
Conqueror	.32	.34
Lone Star	.35	.40
Nevada Goldfield	.60	.65
Atlanta	.32	.35
Great Bend	1.32½	1.35
Laguna	1.00	1.05
Goldfield Daisy	3.00	3.02½
Diamondfield Consolidated	.41	.42
Goldfield Con. Mines Co.	9.50	9.62½
Frances Mohawk	.30	.31
Daisy Extension	.10	.11
Combination Fraction	5.75	6.00
Mayflower Consolidated	.64	.65
Great Bend Annex	.31	.40
Great Bend Extension	.39	.40
Red Top Extension	.39	.40
Empire	.29	.37
Oro	.56	.56
Diamondfield Triangle	.74	.75
Mohawk Extension	.36	.38
Treasury	.16	.18
Goldfield Herald	.06	.06
Mohawk Junior	.60	.60
Columbia Mountain Ex.	.11	.13
Potlatch	.70	
Lou Dillon	.29	.30
Bullfrog District—		
Stanway	.34	
Original Bullfrog	.23	.24
Lida Harris	.06	.07
Bullfrog Mining	.43	.44
Montgomery Mountain	.47	.48
Bullfrog National Bank	.60	.61
Amethyst	.60	.62
Gold Bar	1.62	1.65
Homestake Consolidated	1.27½	1.30
Bullfrog Daisy	.47	.49
Happy Hooligan	.15	.16
Bonnie Clare	.34	.35
Tramp Consolidated	1.32½	1.36
Montana Bullfrog	.15	.16
Shoshone National Bank	.60	.61
Yankee Girl	.16	.17
Golden Scepter		.09
Manhattan District—		
Manhattan Con. G. M. Co.	.92	.95
Manhattan Mining	.20	.21
Peyler Humphrey	.13	.14
Manhattan Dexter	.83	.85
Little Joe	.26	.27
Mustang	.15	.17
Broncho	.18	.19
Little Gray		.05
Manhattan Pinenut	.28	.30
Jumping Jack	.15	
Manhattan Combination	.13	.14
Stray Dog	.10	.12

SHOULD BEWARE OF DOG'S CARESS.

HYDROPHOBIA DOES NOT ALWAYS COME FROM A BITE.

It May as Surely Come from a Dog's Caress, Its Licking a Person's Face or Hand—Important Suggestions in the Matter Made by Dr. George Gibier Rambaud.

[SPECIAL CORRESPONDENCE OF THE TIMES.]

NEW YORK, Jan. 9.—Physicians of experience no longer maintain that hydrophobia germs seek entrance to the victim's system solely through lacerations or sores. According to men who have made rabies a lifelong study, they enter quite as freely through the nose and eyes and with scarcely less difficulty through the freshly shaved face.

Recently Frank Butkanal, a coachman of Pleasantville, N. Y., died of hydrophobia contracted through the affectionate caress on the face of a pet dog which within a few days developed rabies. There was no bite or scratch on Batkanal's person, and at the Presbyterian Hospital here, where he died in agony, the case was referred to as exceptionally remarkable. Last week Oscar Wilson of New Haven, Conn., upon whose person could be found no external sign of a scratch or bite, died of hydrophobia. The New York newspapers printed this story in a conspicuous place, showing that it also was considered remarkable.

To gather information on this very important subject a reporter of the Herald called at the Pasteur Institute, in West Twenty-third street, this afternoon. There are no higher authorities in the world on hydrophobia than the physicians in this institute. By good fortune, the reporter was able to see Dr. George Gibier Rambaud, director of the local institute, in person. From him it was learned that the two cases indicated above were not remarkable at all. To this assertion he added the following information, which has never before been published in a newspaper:

"The disease is usually transmitted through a bite, the danger of which depends on the depth, the dimension and the location. But infection may take place through other channels. Of course, any wound, whether fresh or in the process of healing, will easily be contaminated by the rabic virus. It has very recently been demonstrated that freshly shaven skin allows the penetration of the virus.

"It was believed until a few years ago that healthy mucous membranes were an effective barrier to the rabic virus. We must now except the conjunctiva (eye) and nasal mucous membranes. In fact, the latter offers a very convenient channel of infection."

Dr. Rambaud said that the rabic virus rubbed vigorously into the nose of a rabbit produces hydrophobia and the inevitable death quite as quickly as when injected into the brain. He told also of a French boy who had taken the disease through the eye. Playing in the street on a windy day, the child had fallen in the path of a mad Newfoundland dog. The boy was neither bitten nor scratched, but in putting out his hand for protection it was covered with saliva from the animal's mouth. The dog passed on, and a gust of wind filled the boy's eyes with dust. He rubbed his eyes with the hand still moist with the dog's saliva, and the mischief was done.

Through one or another of these channels, Dr. Rambaud is convinced, Butkanal and Wilson, whose cases were pronounced remarkable, were contaminated, and he would have all persons whose faces are licked by pet dogs be certain that the animals have not been exposed to the disease.

A story went the rounds recently to the effect that half a dozen chickens that had been bitten by a mad pig acted like rabid dogs, the roosters' crow sounding like a dog's bark. This wild yarn Dr. Rambaud pronounced an absolute fake, since chickens are peculiarly unsusceptible to the influence of the hydrophobia germ. They are, indeed, seldom affected by it, even when it is injected into the brain. Scientists, Dr. Rambaud said, have no explanation for this phenomenon.

SAVINGS BANKS

4 Per Cent. Paid on Term and 3 Per Cent. on Ordinary Savings Deposits. Loans on Real Estate.

Security Savings Bank — Capital and Surplus. $700,000.00. Total Assets, $16,000,000.00.
N. E. Cor. Fourth and Spring. Herman W. Hellman Building.

So. California Savings Bank — Wm. G. Kerckoff, Pres. A. H. Braly, Vice-Pres. W. D. Woolwine, Vice-Pres. Chas. S. Toll, Cashier.
S. E. Cor. Fourth and Spring. Braly Building.

German-American Savings Bank — Capital and Surplus. $800,000.00. Total Assets, $10,000,000.00.
223 South Spring St. BRANCH: Corner Main and First Sts.

AMERICAN SAVINGS BANK

Capital and Surplus $270,000 — 4 per cent Paid on Term Deposits
N. E. Cor. Third and Spring Sts. — Money to Loan on Real Estate

The Oldest Savings Bank in Southern California.

Money Don't Grow in a Sack

Circulation is its life current. Interest is the easiest money earned. It grows while you sleep. A term deposit in this bank is the safest investment possible. Your money earns 4 per cent. with interest compounded twice a year.

30,500 Depositors

Southern California Savings Bank
Union Trust Bldg., S. E. Cor. 4th and Spring

ASSETS OVER $8,000,000

METROPOLITAN BANK AND TRUST CO.

Prompt Service

Prompt service is one of the elements of our progress. It accounts in great part for our success. We have learned the value of time. Time is money with every one—more with some than others. We help you to save time as well as money.

N.W. COR. SPRING & SIXTH STS. LOS ANGELES

I GROW HAIR

I Stop Hair Falling,
Cure all Scalp Diseases, Prevent Baldness and Premature Grayness.
I Take No Doubtful Cases, and positively and permanently cure all I do take.
I Furnish Out of Town people home treatment. (Write today.) Stamp for Question Blank.
I Will Forfeit $500 for a Scalp Disease or a BALD HEAD I cannot cure, providing the Scalp still shows fine Hair to prove the Roots or Capillary Glands are not dead.

PROF. GEO. A. GARLOW
The world's most celebrated and only successful Specialist on Hair and Scalp Diseases. Consultation free.
Hours—8 to 5.
429-6 Citizens' National Bank Bldg., Third and Main Streets.

DRUNKENNESS CURED

It will be gratifying to all lovers of temperance and a happy home to know that a simple and a scientific cure for the whisky and beer habit has been discovered. Orrine never fails to cure drunkenness if it is used in accordance with the simple directions in the package, and the discoverer has so much confidence in the treatment that we are authorized to sell it with an absolute guarantee, to effect a cure or the money will be refunded.

It is in two forms: No. 1 to be given secretly, and No. 2 for those who wish to be cured. $1 each. Mothers and sisters have told us of husbands and brothers who since they were given Orrine, in many cases without their knowledge, have lost all desire for drink, and we are glad to recommend the remedy. Mail orders filled. The Orrine Co., Washington, D. C., or Owl Drug Co., 320 So. Spring st., 5th and Broadway.

Ocean Steamships

North-German Lloyd

Fast Express Service
PLYMOUTH—CHERBOURG—BREMEN

Kronprinz,	Jan. 23, m	K.Wm.II,	Mar.12,5:30am
K.Wm.II,	Feb. 12,6am	Kronprinz,	Mar. 26,1pm
Kronprinz,	Feb.26,6am	Kaiser,	Apr. 2, 10am
Kaiser,	March 5, 10am	K.Wm.II,	Apr. 9, 1pm

Twin-Screw Passenger Service
BREMEN DIRECT.

Rhein,	Jan. 24, 10am	Rhein,	Mar. 7, 10am
York,	Jan. 31, 10am	Hanover,	Mar.14, 10am
Cassel,	Feb. 14, 10am	Breslau,	Mar. 21, 10am
Main,	Feb. 21, 10am	Cassel,	Mar. 28, 10am

Mediterranean Service
GIBRALTAR—NAPLES—GENOA.

P.Irene,	Jan. 19, 11am	K.Albert,	Feb.23, 11am
Kaiser,	Jan. 26, 11am	*Friedrich,	Mar.2, 11am
*Neckar,	Feb. 2, 11am	P.Irene,	Mar. 9, 11am
K.Luise,	Feb. 9, 11am	*Neckar,	Mar. 16, 11am

*Omits Gibraltar. ‡Omits Genoa.
From Bremen Piers, 3d and 4th sts., Hoboken.
N. G. LLOYD EXPRESS SERVICE.
MARSEILLES—NAPLES—ALEXANDRIA.
GERMAN—MEDITERRANEAN—LEVANT LINE.
Marseilles—Genoa, via Naples to the Levant. Constanze—Constantinople—Smyrna—Alexandria.
ROYAL ROUMANIAN MAIL STEAMERS.
NORTH GERMAN LLOYD TRAVELERS' CHECKS GOOD ALL OVER THE WORLD.
OELRICHS & CO., NO. 5 BROADWAY, NEW YORK. ROBERT CAPELLE, 750 VAN NESS AVE., SAN FRANCISCO, CAL.

Spring Tours To China and Japan

Leaving San Francisco Feb. 21st and March 8th, 1907. Arrangements strictly first-class. For information and programmes, write or call on THOS. COOK & SON, 1168 Broadway, Oakland; THE HUGH B. RICE CO., 604 So. Main st., Los Angeles, Cal.

BOTH BANK

Husband and wife should both bank. Each can have separate accounts or both may sign checks and each will know what becomes of the money. It is the economical way to keep house. Deposit your salary then you can save a little each month. Yes, both bank.

The Bank of Southern California
J. B. Lankershim, Pres.
197 7th and Broadway.

Angelus Soda Biscuits

The Pride of the Pacific Coast. Baked by Kahn-Beck Co.
LOS ANGELES

Geo. P. Taylor

Tailor and Haberdasher

A New Glove For Men

We have a new line of Hand Made English Gloves for smart street wear.

Come in heavy weights, in several different shades of tan—exclusive and very desirable.

No. 525 South Broadway
Men's Tailoring 2nd Floor
Ladies' Tailoring 3rd Floor
New Taylor Building

The First Rule of this bank is SAFETY

The second rule is to keep ourselves personally in touch with all our depositors in all matters pertaining to banking and financial problems. Our object is to be a help in every way possible. It's OUR WAY.

HOME SAVINGS BANK

152 N. Spring. Cor. Court.

Wisdom Says:
Secure your valuable papers against theft and fire or mis-laying by placing them in our safe deposit vaults. The protection this affords is absolute—the cost is a mere trifle. Begin today this safer policy in guarding your private interests.

Equitable Savings Bank
N. E. Corner First and Spring

Buy Stock Now

In the United States Granite Pressed Brick Co., 223-24-25 Merchants' Trust Bldg. Best proposition on the Coast.

A Complete Stock of Labor Saving Office Appliances
Agents for Globe-Wernicke Filing Devices.
GRIMES-STASSFORTH STATIONERY CO., 232-234 S. Spring Street.

100% Cash Profit in 30 Days

Our clients made this profit last month and got the cash. Let us tell you how you can do it.

R. D. Robinson Co.
(Ninth year in business.)
Phone 1913. 608 Grant Bldg. Los Angeles

Clearinghouse Banks

NAME	OFFICERS	
The United States National Bank of Los Angeles. Corner Main and Commercial Sts.	ISAIAS W. HELLMAN, Pres. F. W. SMITH, Cashier.	Capital ... $200,000 Surplus and und. profits $6,000
National Bank of California N. E. Cor. Second and Spring.	J. E. FISHBURN, Pres. W. D. WOOLWINE, Cashier.	Capital stock ... $500,000 Surplus and undivided profits ... $100,000
State Bank and Trust Company N. W. Cor. Second and Spring.	JOHN R. MATHEWS, Pres. S. F. ZOMBRO, Cashier.	Capital ... $500,000 Surplus and profits ... $60,000
First National Bank S. E. Cor. Second and Spring.	J. M. ELLIOTT, Pres. W.T.S. HAMMOND, Cash.	Capital ... $1,250,000 Surplus ... $250,000 Und. profits $1,187,787
Citizens' National Bank S. W. Cor. Third and Main Sts.	R. J. WATERS, Pres. A. J. WATERS, Cashier	Capital ... $300,000.00 Surplus and profits ... $335,000.00
The National Bank of Commerce In Los Angeles N.E. Cor. Sixth and Spring Sts.	F. M. DOUGLASS, Pres. CHAS. EWING, Cashier.	Capital ... $200,000 Surplus ... $20,000
Central Bank N. E. Cor. Fourth and Broadway	WILLIAM MEAD, Pres. W. C. DURGIN, Cashier.	Capital ... $100,000 Surplus and profits ... $120,000
Broadway Bank & Trust Company 208-10 S. Broadway, Bradbury Bldg.	F. W. KENNY, Cashier.	Capital ... $250,000 Surplus and undivided profits ... $154,000
Commercial National Bank of Los Angeles. 422 S. Spring St.	W. A. BONYNGE, Pres. C. N. FLINT, Cashier.	Capital ... $200,000 Surplus and undivided profits ... $32,000
Farmers' and Merchants' Natl. Bank Cor. Fourth and Main Sts.	I. W. HELLMAN, Pres. CHAS. SEYLER, Cashier	Capital ... $1,000,000 Surplus and profits ... $1,350,000
Merchants' National Bank N. E. Cor. Second and Main.	W. H. HOLLIDAY, Pres. MARCO H. HELLMAN, Cashier.	Capital ... $200,000.00 Surplus and profits ... $400,000
American National Bank S. W. Cor. Second and Broadway.	W. F. BOTSFORD, Pres. T. W. PHELPS, Cashier.	Capital ... $1,000,000 Surplus and profits ... $110,000

4% INTEREST PAID ON SAVINGS — CONSOLIDATED BANK — 124 SOUTH BROADWAY — DEPOSITS — NUMBER OF COMPARTMENTS — NO TROUBLE TO ANSWER QUESTIONS

Trust Companies

LOS ANGELES TRUST CO.

2d and Spring Sts.
Paid-Up Capital One Million Dollars.

We Own and Offer High Grade Tax Exempt Investment

BONDS

We Deal Only in Bonds Which We Buy Primarily as an Investment of Our Own Funds.

TRUST BUILDING
Owned by Los Angeles Trust Co.
—Circular Sent on Application

The Southern Trust Co.

540 South Broadway — MAIN 6315 HOME 6315
FORMERLY The Mercantile Trust & Savings Bank

Money to Loan on Approved Real Estate

Secure Interest on Your Bank Account.
4 Per Cent. Paid on Term Deposits.
3 Per Cent. Paid on Ordinary Deposits.
Certificates of Deposits Issued Bearing Interest.
J. A. GRAVES, Pres. W. JARVIS BARLOW, Vice Pres.
H. F. STEWART, Vice Pres. PHILIP KITCHIN, Cashier.
THE SOUTHERN TRUST CO. 540 South Broadway

YOUR MONEY

Will earn 4 per cent. on Term Deposits here. 3 per cent. on Ordinary Accounts.

Safety Deposit Boxes $2 per year.
No Interest on Commercial Accounts
Courtesy and Promptness

State Bank & Trust Co.

Bryson Block, N. W. Cor. 2nd and Spring

MERCHANTS TRUST CO.

209-211 South Broadway. Capital $500,000.00.
TWO PER CENT. PAID ON DAILY BALANCES.

TITLE INSURANCE & TRUST CO.

Corner Franklin and New High Streets
Issues Policies of Title Insurance — Issues Certificates of Title
Acts in All Trust Capacities — TEL. EXCHANGE 12

Bonds and Investments

Can buy our 6 per cent Gold Bonds on installments of $10 per month per bond.

6% paid on installments. Withdraw your money on demand. Apply or write MUNICIPAL BOND CO., 514 Chamber of Commerce. Phone Home 2753.

MUNICIPAL BOND CO.

WE SELL GUARANTEED MINING STOCK
We buy and sell Mines. Send for sample copy "Standard Copper News"
The General Securities Co. Suite 308 Pacific Electric Building, Los Angeles, Cal.

National Securities Co.

DESIRABLE BONDS WITH STOCK BONUS
209-210 Johnson Building. Home F4289

LUTHER H. GREEN

Bonds and Stocks
429-430 Pacific Electric Bldg. Main 984; Home 5492

North American Trust Company

Bonds, Stocks, Real Estate 553 S. Spring St

HIGH-CLASS SECURITIES. MINING STOCKS.

Were you ready to embark in that Borax company when we offered it last Sunday?
Call on us or call us up today, sure, and ask if we have a share or two left. If not, watch for our next announcement. We handle winners. No failures yet.

H. M. BENNETT CO.
Bankers and Brokers. Stocks and Bonds.
Home Phone A5581. 353 Huntington Bldg. Los Angeles, Cal.

The Provident Mutual Building & Loan Association

Money to Loan on Improved Property or for Building
Six per cent. interest paid on term deposits. Security is first mortgages on improved realty.

DIRECTORS:
L. W. BLINN, L. J. CHRISTOPHER, F. BONFILIO,
DR. WM. BABCOCK, M. H. HEL

EARNEST SUPPORT FOR GOOD ROADS.

HOLLYWOOD'S BOARD OF TRADE IS ENTHUSIASTIC.

Strong Resolution Adopted Unanimously and With Applause—Will Urge Representatives in Legislature to Make Laws Needful for Excellent Highways.

HOLLYWOOD, Jan. 15.—At the annual meeting of the Hollywood Board of Trade held in Wilcox Hall this evening and attended by over four hundred people, the following resolution offered by Col. J. J. Steadman, was unanimously passed and heartily applauded:

"Whereas the movement for good roads in California is one deserving the

PRESIDENT C. J. WADE, of the Hollywood Board of Trade.

hearty support of every citizen and taxpayer ot the end that our State may attract home seekers, now being diverted to Florida, and other States, by reason of their superior road laws and their consequent improved system of roadways, boulevards and drives;

"Be it resolved by the Hollywood Board of Trade, that we urge upon our representatives in the State Legislature the necessity for such legislation as shall create a practical road law, with a uniform tax on city and country property to provide a fund to build and maintain public highways through the State of California.

"Resolved that we indorse the appeal issued by the Pasadena Board of Trade asking the citizens of Los Angeles county to bond the county in the sum of $3,000,000 to provide a fund to create and maintain, in connection with the State, a system of good roads between the principal cities and towns of Los Angeles county."

Hollywood is thoroughly interested in streets and highways at present and any movement toward good roads has the immediate attention of its residents.

A. G. Bartlett spoke briefly along this line, but to the point. "What I don't know about streets," said Mr. Bartlett, "would fill a good-sized book, but I do know that we want good streets in Hollywood and Prospect avenue has passed beyond even thinking off. Let us leave Prospect and pass to Sunset. That is the street they are talking about now; let us do Sunset in a workmanlike way; let us put in one good street, build one good road. There have been good roads, the secret is not lost. I consider the Pasadena proposition a fine thing and think we should further the movement."

President C. J. Wade said that the signatures of the majority of property holders on Sunset from city limit to city limit had been secured for improving thoroughfare with crushed rock. This is a distance of about two miles.

The meeting this evening was opened with an address by President C. J. Wade, who will probably be re-elected at next Monday's meeting of the new board of directors. Mr. Wade spoke of the work attempted and accomplished by the Board of Trade and gave reasons why every man interested in the city should join it.

His remarks were followed by a report from the Committee on Schools, presented by Attorney Robert Young, who said that it would cost about $1000 to install manual training and cooking departments. This amount, he added, did not include additional teachers.

Mr. Young offered a resolution to the effect that the Board of Trade recommend the City Trustees to take action toward having these two new departments added to the schools. The resolution was carried.

The Committee on Law and Legislation reported as follows: "Your committee begs to repeat the recommendation, made at the time the question of the adequacy of the Hollywood ordinances and State laws pertaining to the destruction of noxious weeds was submitted for consideration, that we deem the laws and ordinances now in force inadequate, and therefore recommend the enactment of laws by the present legislative Assembly of this State permitting the establishment of liens on real property, in favor of a city or other municipal corporation, for the cost of removing noxious weeds or abating a nuisance therefrom."

The chairman of the Finance Committee, C. C. Hall, reported $1507.05 received, $1275.16 disbursed and $231.89 cash on hand.

These new directors were elected: Philo J. Beveridge, John Law, Edward Winterer, J. E. Williams, C. J. Wade, F. W. Stitt, M. C. Nason, C. H. Hampton, C. C. Hall, G. T. Gower, H. G. Candee. The directors will meet Monday and elect officers.

Following the business meeting, Miss Bessie Herbert Bartlett and Miss Pearl M. Herndon entertained the audience with songs and readings and the Hotel Hollywood orchestra played several selections. Later there was dancing.

UNDELIVERED TELEGRAMS.

There are undelivered telegrams at the office of the Western Union for W. A. Tomb, H. Harris, J. B. Fox, Mrs. L. A. Floyd, Renton & Williams Motor Car Co., C. G. Estudillo, R. T. Wolcott, George Demison, Mrs. Lamond, Wilbur F. Earl, Mary Dolan, J. Harrison, Miss Claudyn Gorsen, Mrs. A. E. Mooven, Evan Walters, Mr. Erwing Kissabeth, Mrs. J. P. Jacobs, W. J. Galbraith, E. A. Thomas, C. F. Wadock, Mrs. W. A. Ounley, E. E. Goff, C. G. McKinley, Leon Furst, G. R. Taylor, B. C. Haywood, Mrs. Nels Taylor, Guy G. Major and Frank Arnovich.

HIT BY CAR.

H. W. Pope of the Hotel Brewer, was hit by Griffith-avenue car No. 186, last evening, on Spring street, between Second and Third streets. He was carried on the fender for some distance, but sustained only slight injuries. It is said that the motorman got excited and turned off the juice but forgot to put on the brakes.

SECOND WEEK JANUARY CLEANUP SALE

10c FOR WASH GOODS WORTH TO 25c.

A big special cleanup of several thousand yards choice wash goods, consisting of figured Panama suiting, fancy school suiting, mercerized checked Voiles, Toile de Nord Ginghams, Palmer's fancy seersuckers; mercerized Zephyrs, fancy corded Zephyrs, yard wide Henrietta flannels, fancy fleeced Galatea, double fold percales, Mommie suitings, chambrays, Madras and kimono flannels.

Hamburger's
SAFEST PLACE TO TRADE

16-BOTTON KID GLOVES
GLOVES WORTH $3.50 AT **$3.19**

Are the regulation elbow length; come in white and black only; have three clasps at wrist and ished with three rows "Cordell" stitching on back; are of the very best quality selected skins and are in 6 1-4, 6 1-2, 6 3-4 and 7.

Notions

10c For dress shields, nainsook covered, odorless, all sizes, worth 20c.

4c For box hooks and eyes, black or silver, six cards in box, 2 dozen on card; worth 10c.

2½c For spool best quality basting cotton, 500 yards to spool; worth 5c.

2c For package sewing machine needles, for all standard machines and worth regularly 4c.

2½c For cube best steel toilet pins; needle pointed, fancy colored heads; 100 to cube; worth 5c.

2c For dozen nickel plated safety pins, all sizes, and are worth regularly 5c.

Stationery

15c For enameled back playing cards; worth 25c; Bridge Whist score pad free.

7c For ruled or plain writing tablets; any size or finish; worth 10c.

19c For canvas covered blank books, leather corners; 100 pages; worth 25c.

10c For pound package, 100 sheets of good writing paper.

19c For box of fine quality paper and envelopes; ruled or plain; 48 of each.

60c For the Pig Book, very comical and just the thing for Whist parties; worth $1.00.

Special Cleanup Boys' Suits and Overcoats

This big cleanup sale of boys' suits and overcoats is a very special offer and includes many of the best regular $5.00 to $8.50 values; these garments are made of choice variety of the finest quality cloth, including Serges, Worsteds, Tweeds, Donegals and Cheviots; an almost limited selection in the plain and fancy Serges, Cheviots and Tweeds; these garments are well tailored in every particular and are correct models after the most up-to-date styles including Norfolks, Etons, Sailors and Russian blouse; single or double breasted jacket styles with detachable belts; pants are either plain or knickerbocker, garments are full lined with Princess Serge or Venetian cloth, all seams are double sewn, the sizes are for boys from 2½ to 12 years; there is not a suit or overcoat in the entire lot worth less than $5.00 and many regular $8.50 values are included; your choice for this one day at the very special price of - - - - - - **$3.98**

SECOND FLOOR.

Drugs

15c For bottle best [illegible] water; worth regularly [illegible]

15c For sprinkle top bottle Palmer's talcum powder, worth [illegible]

35c For Eau de Quinine hair will remove dandruff; worth [illegible]

12½c For velveteen face powder, tinted pure and harmless; 25 cents.

5c For package "Red Cross" paper; best quality, [illegible] worth 15c.

12½c For "Francisco Bertelli" castile soap; worth 25c; two bars to a customer.

Cook Books

There are many dainty dishes which housewife should know how to make; books contain the actual experience most noted housewives and whose ceipts are very simple and easy to they are also the most dependable.

75c For the Blue Ribbon [illegible] selected receipts, bound in cloth; worth $1.25.

98c For Aunt Babbet's [illegible] home confectionery; worth regularly $1.25.

$1.15 For the table, how to [illegible] and serve food, by [illegible] worth $1.50.

98c For the original Boston [illegible] book, worth $1.50.

$1.00 FOR CHEMISETTE SETS WORTH TO $3.50.

Chemisettes and sleeves of silk, braids and laces, Swiss and Batiste embroidery with Val. or Venice lace; nicely embroidered and embossed effects; come in white or black only and are specially priced for Wednesday.

25c FOR BOX SILK RUCHES WORTH TO 39c.

Are boxes containing six ruches; in assorted colors or all white; made of an excellent quality chiffon, Gauze or silk tissue.

$1.69 FOR LACE COLLARS WORTH TO $3.50.

A very nice assortment of pretty collars in round, pointed or Bolero effects; are made of Venice, Point Gaze or braids and medallions; also in spangled effects; are in white, cream and black.

Phenomenal Shoe Values

A very special cleanup of women's fine shoes suitable for street or dress wear. The leathers are the best and the styles the most wanted. Priced this way for Wednesday only.

$2.95 for Women's Shoes worth $3.50 to $5

A very special assortment of women's shoes, including the finest glace kid, patent kid, patent colt and gun metal calf; come in lace, button and Blucher styles; have hand turned or welted soles, Military, Cuban or Louis XV heels; every pair are in new, up-to-date shapes; all sizes in the lot and specially priced at $2.95.

$2.95 **$2.95**

$1.50 FOR AUTO SCARFS WORTH $3.00.

Specially priced at half for this one day only; are Barry and auto scarfs of fine white Crepe de Chine; come in plain colors; also dainty figured fon; have wide hemstitched borders and include values.

10c YARD FOR LACES WORTH TO 35c.

A special sale of over 5000 yards of fine laces Platte, Normandy Val., Point de Paris, Oriental Cluny and Cotton Torchon; are very pretty for waists or children's wear and lingerie; many values.

$7.50 FOR LACE AND EMBROIDERY ROBES.

A big lot values to $15.00; are of Swiss, batiste, and lace; some trimmed with medallions; others fects with flounced skirts; on special sale today.

Two Special Leaders

$5.95 FOR GIRLS' COATS WORTH TO $10.

Are in sizes for girls to 12 years of age; are made of an excellent quality fancy all wool mixtures; also a few plain cloth coats in the lot; are double breasted styles, unlined, nicely trimmed with fancy buttons, velvet piping and braids.

$6.95 FOR CHILDREN'S DRESSES WORTH TO $10.00.

A very special value for Wednesday's cleanup sale; these garments are priced at less than actual cost of material; are made from the finest woolen Cheviots and Herringbone weaves; in navy and brown only; sizes are 12 to 14 years; trimmed with fancy braids and extra well finished.

SECOND FLOOR.

49c FOR JEWELRY NOVELTIES WORTH TO 95c.

One of the finest and best assortments of jewelry novelties that we have shown; included are solid gold rings, stick pins, beauty pins, sterling silver hat pins, brooches, pearl belt buckles, necklaces, cuff links, shirt waist sets and many others; all the latest fads and are worth to 95c.

25c FOR FANCY BACK COMBS WORTH 95c.

A splendid assortment of the very prettiest patterns in back combs and are made of highly polished shell or amber; some are finished with gold filled bands, others mounted in various California stones; are specially priced for the one day only.

$5.00 FOR WALKING SKIRTS WORTH TO $10.

A special lot of these garments made of an extra quality all wool Cheviots; come in an assortment of plaids and stripes; also skirts of fancy woolens and Panamas, in most wanted colors; are cut extra wide and gored; have deep plaits and some are finished with self strappings.

$1.98 FOR UNDERMUSLINS WORTH $3.00.

A positive saving of over a dollar on each purchase; the assortment includes chemisettes, drawers, gowns, skirts and corset covers; of the finest soft finished materials; very elaborately trimmed with dainty laces and embroideries in blind and embossed patterns; finished with ribbons SECOND FLOOR.

Silks : Dress Goods

68c FOR PLAIN OR FANCY SILKS WORTH $1.50

Full 5000 yards in the lot from which to choose; are in plain and fancy, including all the best weaves and colors; there are taffetas, Peau de Cygnes, Crepe de Chines and Messalines in plain colors; stripes, checks, figures and plaids, in rich combination effects in taffeta and Louisene weaves; not a piece in the lot but that is new; are full 19 to 27 inches wide.

89c FOR BLACK FRENCH CHIFFON TAFFETA WORTH $1.25

An excellent quality silk with soft lustrous finish; is a beautiful black, will not split or cut; pure dye, and is strictly all silk; always retains its lustre; is very durable and is 23 inches wide; 700 yards in the lot.

98c FOR ALL WOOL BROADCLOTH WORTH $1.50

There are 25 pieces, including all the popular street shades in red, reseda, myrtle, gray, lavender, Alice and navy, three shades of brown, also black; fine lustrous Chiffon finished face, with twill back, light weight; is full 50 inches wide and strictly all pure wool.

89c FOR IMPORTED FRENCH SILK VOILES WORTH TO $2.00

Only about a dozen pieces left in the lot and specially priced for Wednesday's selling; are an imported weave and are 42 to 46 inches in width; a fine soft light weight material, with open mesh weave; has rich lustrous finish and comes in shades of royal blue, reseda, old rose, lavender, champagne and tan.

5c FOR BLEACHED CRASH TOWELING WORTH 10c

Is made of long homespun linen, full bleached and 17 inches wide; is an extra strong and durable quality and especially suitable for roller towels; priced for Wednesday only at just half price.

74c FOR LINEN DAMASK WORTH $1.00

Positively the best $1.00 quality linen sold in the city; is 66 inches wide, pure linen damask, a very fine quality and comes in a choice assortment of beautiful designs.

Underwear : Hosi

95c FOR "MILO" UNDERWEAR WORTH $1.50.

Women's extra fine Jersey ribbed wool mixed vests and pants; are the "Milo" brand and vests have high neck, long sleeves, ankle pants to match, made with French bands; come in gray and white only and are made of an excellent quality fine combed yarns; are hand finished throughout.

35c FOR WOMEN'S LISLE HOSE WORTH 50c.

A very superior quality both Maco and lisle thread hose in plain black; also black with split soles or white feet; others are plain black with hand embroidered ankles in assorted patterns; have high spliced soles and toes, double soles and are Hermsdorf dyed.

59c FOR WOMEN'S UMBRELLAS WORTH 98c.

Are full 26-inch size; have steel rod and paragon frame; covered with a good quality Gloria cloth; come in plain, natural wood and silver trimmed handles.

69c FOR MEN'S UNDE WORTH $1.00.

Choice of all broken and odd wool mixed underwear that have regularly at $1.00; are both heavy weight in natural flat hair bound edges; drawers are setted; seams taped and double 34 to 44.

$1.25 FOR KIMONOS WORTH $1.50.

Are made of a very durable material and come navy blue with white figured patterns; are made cut generously wide and full; are very specially

$1.50 FOR GOWNS WORTH $2.00.

A very nice assortment of pretty gowns and are cellent materials; some in square and V shape colors, including white; also striped patterns; with dainty finishing braids.

SHOELESS MAN AGAIN.

Police Believe He Is Connected With Several Robberies Committed Early Yesterday.

Probably the "barefoot burglar" has added porch-climbing to the list of his accomplishments. During the early hours of yesterday morning a series of robberies, several of which can be traced to the barefoot man, were reported to the police.

With a ladder propped against the rear of the residence of A. J. Flores, No. 127 East Twenty-seventh street, a burglar tried to gain an entrance yesterday morning. Members of the family were awakened by the scraping of the ladder on the side of the house and the man fled.

Mrs. J. W. Speck of No. 2215 South Hoover street was horrified to discover a burglar in her bedroom at 8 o'clock Monday night. She screamed and the fellow fled. He secured a watch and a handbag, containing $67 in gold and silver. Mrs. Speck was so frightened that she is unable to give an accurate description of the man.

Tracks of three burglars were found in the mud at the rear of the second-hand store of M. Rosenzweig, No. 229 East First street, early yesterday morning. The robbers had broken into the place and stolen three revolvers.

While T. Salvato was asleep in his room at No. 229 Central avenue, a thief entered and secured $26. It is believed that he was the barefoot burglar.

By placing a box in front of a window at the residence of F. L. Matthay, No. 230 East Twenty-third street, a burglar entered early yesterday morning. A gold watch, several rings and $8 in cash were stolen. The police say this robbery was undoubtedly committed by the shoeless man.

BRAVE RESCUE FROM PIRATES.

LOST LOS ANGELES CHASERS FULL OF GLORY.

Graphic Account of the Special Commissioners' Triumphant Disembarkation at San Diego After Stupendous Achievement Where "Voice Was Heard Encouraging His Men."

[From the San Diego Union, January 14.]

Early yesterday morning any one with a pair of powerful glasses could have seen entering the harbor a wee small gasoline schooner, trying to sneak in with as little noise as possible, and trying to shrink into dimensions as small as were consistent with the steel bolts in her side.

It was the gasoline schooner Orient, with the seasick "commissioners" of the Los Angeles Examiner aboard. Slowly and gently she drew up to the wharf as if fearful of breaking into the quiet of the Sabbath morning and awakening the sleeping loon and the grimy stingray to the fact that there were others who were loons, and others who were stung. Meekly she stretched her hawsers to the Santa Fe wharf, and lay there through the day and the night, weeping in the rain.

The special commissioners proceeded to one of the local hotels, where in a praiseworthy effort to conceal their identity they registered from Turtle Island and Santo Dominguez. Both of these places are uninhabited and it is to be regretted that the first time their names appear on any hotel register, it is under such pitiable circumstances.

As the shrunken forms of the special commissioners skulked from the water front to the hotel there was no blowing of whistles or clanging of bells. When an ancient woman from an ancient fruit stand offered to sell them a lemon as they passed, they merely bit their lips in humiliation and hurried on the faster. No disguise seemed sufficient.

At last they reached the privacy of their rooms and all seemed well. Cigars were ordered up and other [illegible] but about the day, for when the boy brought in the cigars they were marked, "Dora Bennis special," and they were bad cigars!

Today they will melt from the city, taking with them the happy memory of the week gone by, and nothing else. Tomorrow they will face—what? Only he knows who is the guardian of the sacred yellow brush and the pot of yellow paint, the contents of which are now, alas, sadly depleted.

HALL TO SUE FOR LIBEL.

From far-off Ensenada, Capt. Hall has again been heard from. He has ordered Attorney A. A. Sturges of Los Angeles to begin suit for damages against the Los Angeles Examiner, which he states has printed infamous stories about him, defaming his fair character and otherwise stating untruths about his recent cruise in the Rover which was so sadly interrupted.

Capt. Hall first wrote to Attorney Sturges telling him to file the suit, and Saturday he telegraphed instructions to take up the fight immediately. Hall states in his letter that he has no ready money with which to conduct the case, but offers payment in valuable minerals. Attorney Sturges stated Saturday that the suit would be commenced immediately.

If the officials of the District Attorney's office today find that Dora Bennis does not consider that she was kidnaped by Capt. Hall, in other words, that she was a willing partner to the whole transaction, the case against Capt. "Windy" Hall will be dropped as far as the local authorities are concerned.

This was stated in effect by Asst. Dist.-Atty. H. S. Utley yesterday.

Dora Bennis and her father, Marco Bennis, who allowed her to go on board Capt. Hall's boat, the Rover, in consideration of the fact that she, a girl 14 years old, was to be paid $40 a month for such work as she could perform on a thirty-eight-foot boat, arrived in this city Saturday evening.

The office of the District-Attorney closes at noon Saturday and it was not kept open even for the purpose of interviewing Dora Bennis. She will have a chance to tell her story to Dist.-Atty Kirby this morning, and then it is probable that the prosecution of Hall on a charge of kidnaping will be started—or dropped entirely.

The officials in San Diego do not view the case with favor and are not impressed with the woe of Marco Bennis. They are inclined to ask questions regarding the bargain between Hall and Bennis, and probably will do so, when Dora Bennis tells her story to them this morning.

It is probable that if any action at all is taken it will be by the United States authorities, for, if any crime or offense was committed by Capt. Hall it was probably on the high seas and therefore out of the jurisdiction of the local or State authorities.

CAR TURNS OVER.

At an early hour this morning University car No. 837 approached the curve at Vermont avenue and Jefferson street too rapidly and turned over. Several passengers were slightly bruised and cut by flying glass, but all were able to proceed to their homes.

Rhyolite Neva

will celebrate on January 26, and cordially invites body interested in the great opportunities in the District for investors and business men to take age of the

$20.00 EXCURSION

which will be run via the Salt Lake Route and T. Ry. from all points west of San Bernardino

JANUARY 24th '0

Tickets will be good 10 days for return. Full and sleeping car berths at Salt Lake Route South Spring Street, and First Street Station stations in territory named.

Free lectures on Bullfrog District at Chamber of to 12 a. m., Thursday, Friday and Saturday this

SHRADERS SHOES
511 South Spring Street 402 South

Bartlett Music C

MUSIC AND THE STAGE.

The time-honored platitudes about Elks Club must be furbished up for the second concert of the given last night, was of the brilliance and effective artistry, was listened to by the customary ful of people. These audiences, are limited only by the size of Auditorium.

Poulin's programme embraced a ety of musical studies, all handled force and grace.

feature of the club's offerings a new and unique quintette, of oboe, clarinet, French horn and one of the instruments alternwith the piano, played by Ers- Mead. New specimens of the color emanated from this combi- and the whole, if continued in would undoubtedly be of high value. The instrumentalists William H. Mead, R. Messinger, lowski, E. B. Smith and Morton son. Mosthoven, Rubinstein and ore quintettes were given.

most ambitious numbers of the were Bullard's "Sword of Fer- the chorus of Bishops and from "L'Africaine," "The ," Bullard's "Winter Song," and tt's "Ossian," to which Messrs. and Steckel gave fine obligatos. ross the less perfect, and even ible, was the rendition of such things as Kirchls "Elfin Calls," ecker's "Moonlit Night," which to perfection the astonishing of the director over this big of strong voices.

Edmond Earle, well-known sician and member of the club, posed two brief compositions club. They were sung last in an artful manner, and both rle and Mr. Poulin won a large of applause. The best of the two weet, tender "Lullaby," beautiharmonized and with considerable lity of construction.

rick Belasco is down from San co for a short time. During the of John Blackwood, George rnum heads the "front of the as well as the stage, and he and sco are conferring about plays. mathiation of "The Masquewill be seen after "Ranson's which comes next week.

O'Neill will be seen in "Monte at the Mason Operahouse this

Hartmann will be entertained tonight by the Gamut Club. morrow evening, at Simpson m, he will be heard in his ert in this city. Among the violin virtuosi he is rivalled layers in the world today.

nounced that Raymond Hitch- to return to light opera and principal creato of his forthcomedy vehicle is Richard Davis. Name or plot not indicated.

ERS TO THE TIMES.

freely publishes the views of cor- without holding itself responsible opinions. Be brief, write plainly. The space of 250 words, on the sufficient for the expression of an presentation of a point. Wellare liable to be declined merely of their length.]

El Camino Real.

ELES, Jan. 13.—[To the Edr Times:] I was greatly in- your editorial this morn- for Better Roads." The of good roads as an at- a region could not, per- more forcefully stated. It is stated, that the greatest at- Florida is Ormond Beach. offers such facilities for the motor car. It takes each year, which would California, if Ormond Beach on this Coast.

represented the Highway of the government for the ntain and Pacific Coast dis- became greatly impressed an to restore, improve and Camino Real. You speak trail." Probably you mean now no better than a trail. that it has not yet been rfect condition, or any near to it. But it is also true odid start has been made. I bject of highway improve- the standpoint of obser- study through the entire es, as well as Canada and do not hesitate to say that to make a great highway no Real is, in my judgment, more important than any project for highway better- proposed in the United ake a Riviera on the Pa- must eventually extend na to Blaine, will do more r the Coast than any other ceived will do for the re- traverse. No man in the es who runs a motor car would be content until he seen it and tried it. If a fascination for him her road anywhere could e. This Coast, with its tures, its history and tra- had a highway thoroughly r from end to end, would automobilist as nothing d be planned.

is a definite project al- ed and in shape to be something that will benornia, but Southern Calely the most. Every man s heart the desire to nding of that day when l city shall have a mil- with all that implies. hing as he can to this h his money according and his financial interimproved conditions, with port as a patriotic duty for El Camino Real. Camino Real is in room Angeles Trust building. e giving their services portant to all, with- tion. The more interest El Camino Real, the grew the sentiment for -in other sections.

JAMES W. ABBOTT.

Peaceful Streets.

LES, Jan. 14.—[To the Times:] Would you a prospective resident city government you esiring of acquirin your much-boomed n I find the ma- streets mud holes of the thing but inviting to impassable to travel t of the funds were street betterments that advantage. Your city gather, and add to popreal estate men lay the but all other cities re- attention and yet maindiem of canals. While mate temporarily, I esitate to purchase a ese canals.

W. DOUGLASS.

INSTALLATION.

No. 11192, Modern ericus, and California Royal Neighbors of Installation at No. street. The Royal as first oracle, Mrs. vice-oracle, Mrs. chancellor, Mrs. Mrs. Emma Shepn, Elizabeth Smith; Dunlap; outer sentiHartin; marshal, Miss

There the su shoe s down- and st ing ha al in t busine and ch that shoes the sa right p feel the You lutely style, t shoe yo It's a lation such a s

C. M. Bro

A highly co is always u used. It is s ent from all It is strong Museums. Y much of co perfumes. G In bulk at

Of Yo 352 South S. F. BOTHW H.

Hazel McElliot Miss Laurie Dix derwood. Mrs. deputy of the Ro installing officer by the Modern W C. H. Cook; ad clerk. W. R. He Wade; escort, H. L. Buchanan denberg; manage Boudinat and C. Drs. Underwood stalling officer w trict deputy hea team of the Roy escort during the terward gave an command of Cap banquet and dan

Artistic

Harris & Jeeks. 10

For the Only R

The Europa Restau 313 W. Seventh st.

If You Want to A Agent Illinois Centr

SALE

ES AT $3.19
h; come
e three clasps at wrist and
ell" stitching on back; are
ected skins and are in sizes

Drugs

6c For bottle best imported
water; worth regularly 25c.

6c For sprinkle top bottle
er's talcum powder, worth

5c For Eau de Quinine hair
will remove dandruff; worth

For velveteen face powder,
2½c tinted pure and harmless;
25 cents.

For package "Red Cross"
c paper; best quality, 2000
worth 15c.

2½c For "Francisco Bernalde"
castile soap; worth 25c,
two bars to a customer.

Cook Books

ere are many dainty dishes which
usewife should know how to make;
ks contain the actual experience
st noted housewives and while
pts are very simple and easy to
y are also the most dependable.

5c For the Blue Ribbon cook
selected receipts, bound
th; worth $1.25.

8c For Aunt Babbet's cook
home confectionery; worth
ly $1.25.

1.15 For the table, how to
and serve food, by
orth $1.50.

98c For the original Buckeye
book, worth $1.50.

FOR AUTO SCARFS
0 WORTH $3.00.

alf for this one day only; are
arfs of fine white Crepe de Chine
n colors; also dainty figured
itched borders and include

YARD FOR LACES
WORTH TO 35c.

ver 5000 yards of fine laces
Val., Point de Paris, Oriental
Torchon; are very pretty for
's wear and lingerie; many

FOR LACE AND
0 EMBROIDERY ROBES.

$15.00; are of Swiss, batiste,
rimmed with medallions; others
l skirts; on special sale today.

r : Hosie

ERWEAR

ixed vests and pants;
ch neck, long sleeves,
ach bands; come in
an excellent quality
hroughout.

LISLE
50c.

lisle thread hose in
or white feet; others
d ankles in assorted
d toes, double soles

69c FOR MEN'S UNDER
WORTH $1.00.

ice of all broken and odd lines
ool mixed underwear that have
egularly at $1.00; are both
eavy weight in natural flat knit
air bound edges; drawers are
etted; seams taped and double
4 to 44.

.25 FOR KIMONOS
WORTH $1.50.

durable material and come in
te figured patterns; are made
and full; are very specially

50 FOR GOWNS
WORTH $2.00.

at of pretty gowns and are
me in square and V shaped
te; also striped patterns; nicely
g braids.

te Nevad

ary 26, and cordially invites
great opportunities in the
and business men to take

.00
RSION
the Salt Lake Route and
s west of San Bernardino on
RY 24th '07
10 days for return. Full
hs at Salt Lake Route
and First Street Station,
named.
g District at Chamber of
Friday and Saturday this week.

S SHOES
reet 402 South

MusicCo.

MUSIC AND THE STAGE.

e time-honored platitudes about
Ellis Club must be furbished up
for the second concert of the
, given last night, was of the
brilliance and effective artistry,
was listened to by the customary
of people. These audiences,
are limited only by the size of
auditorium.

Poote's programme embraced a
of musical studies, all handled
ness and grace.

atures of the club's offerings
a new and unique quintette, of
clarinet, French horn and
, one of the instruments alter-
with the piano, played by Ers-
Mead. New specimens of the
emanated from this combi-
and the whole, if continued in
would undoubtedly be of high
value. The instrumentalists
William H. Mead, R. Messinger,
Arndt, E. R. Smith and Morton
Beethoven, Rubinstein and
quintettes were given.

ost ambitious numbers of the
was Bullard's "Sword of Fer-
the chorus of Bishops and
Bullard's "Winter Song," and
"Ossian," to which Messrs.
and Bischel gave fine obligatos.
was the less perfect, and even
was the rendition of such
things as Kirchls "Elfin Calls,"
's "Moonlit Night," which
perfection the astonishing
of the director over this big
strong voices.

Blanchard Earle, well-known
and member of the club,
two brief compositions
ub. They were sung last
artful manner, and both
and Mr. Poulin won a large
applause. The best of the two
, under "Lullaby," beauti-
and with considerable
of construction.

Belasco is down from San
for a short time. During the
of John Blackwood, George
leads the "front of the
as well as the stage, and he and
are conferring about plays.
duction of "The Masque-
will be seen after "Ranson's
which comes next week.

(Nell will be seen in "Monte
at the Mason Operahouse this

Hartmann will be entertained
night by the Gamut Club.
evening, at Simpson
he will be heard in his
in this city. Among the
which virtuosi he is rivalled
pianos in the world today.

announced that Raymond Hitch-
to return to light opera and
principal create of his forth-
musty vehicle is Richard
Paris. Name or plot not
indicated.

RS TO THE TIMES.

Times publishes the views of cor-
on matters, holding itself responsible
opinions. Be brief, write plainly.
The space of 250 words, on the
sufficient for the expression of an
presentation of a point. Well-
are liable to be declined merely
of their length.)

El Camino Real.

ELES, Jan. 13—[To the Ed-
Times:] I was greatly in-
your editorial this morn-
"Better Roads." The
of good roads as an at-
a region could not, per-
be forcefully stated. It is
that the greatest at-
Florida is Ormond Beach,
offers such facilities for
the motor car. It takes
each year, which would
California if Ormond Beach
on this Coast.

represented the Highway
of the government for the
South and Pacific Coast di-
became greatly impressed
to restore, improve and
El Camino Real. You speak
trail." Probably you mean
are no better than a trail.
that it has not yet been
condition, or any near
to it. But it is also true
start has been made. I
miles of highway improve-
the standpoint of obser-
study through the entire
, as well as Canada and
do not hesitate to say that
to make a great highway
Real is, in my judgment,
more important than any
project for highway better-
proposed in the United
Mesa & Riviera on the Pa-
must eventually extend
Seattle to Blaine, will do more
the Coast than any other
proposed will do for the re-
purpose. No man in the
who runs a motor car
would be content until he
seen it and tried it. It
a fascination for him
road anywhere could
This Coast, with its
its history and tra-
had a highway thoroughly
from end to end, would
automobilist as nothing
be planned.

a definite project al-
and in shape to be
something that will ben-
people, but Southern Cali-
the most. Every man
heart the desire to
part of that day when
city shall have a mil-
all that implies.
as he can to this
his money according
and his financial inter-
improved conditions, with
as a patriotic duty
for El Camino Real.
Camino Real is in room
Angeles Trust building.
giving their services
important to all, with-
The more interest
Camino Real, the
the sentiment for
other sections.

W. ABBOTT.

Streets.

Jan. 14.—[To the
Times:] Would you
prospective resident
government you
desirous of acquir-
your much-boomed
I find the ma-
mud holes of the
but inviting to
unable to travel
of the funds were
betterments that
advantage, your city
and add to pop-
estate men lay the
all other cities re-
and yet main-
of canals. While
temporarily, I
to purchase a
home.

W. DOUGLASS.

INSTALLATION.

No. 11193, Modern
, and California
Neighbors of
Installation at No.
. The Royal
first oracle, Mrs.
vice-oracle, Mrs.
chancellor, Mrs.
Emma Shep-
Elizabeth Smith;
; outer senti-
marshal, Miss
Hazel McElliott; assistant marshal, Miss Muriel Dixon; physician, Dr. Underwood. Mrs. Myra McElliott, state deputy of the Royal Neighbors, was the installing officer. The officers installed by the Modern Woodmen are: Consul, C. H. Cook; adviser, S. S. McCahill; clerk, W. R. Hodgkins; banker, E. T. Wade; escort, H. A. Kelsey; watchman, E. L. Buchanan; sentry, George Vandenberg; managers, A. C. Brown, H. W. Boudinat and C. T. Horne; physicians, Drs. Underwood and Goodrich. The installing officer was R. K. Roberts, district deputy head consul. The drill team of the Royal Neighbors acted as escort during the installations and afterward gave an exhibition under the command of Capt. T. J. McElliott. A banquet and dance followed.

Artistic Taxidermy.
Harris & Jenks, 1015 S. Main.

For the Only Real Italian Dinner.
The Europa Restaurant is the only place. 312 W. Seventh st. Dinner, 50c.

If You Want to Go East C. Haydock.
Agent Illinois Central R.R., 118 W. Sixth.

HF THE MARK OF GOOD CLOTHES
KNOW US FOR BEST VALUES

Harris & Frank twins have come to town

Said H to F in tones polite,
"We're doing things to this old kite."
Responded F: "I guess you're right;
We're lowering prices with all our might."

Overcoats—
Now's your chance!

$15 Ones are $12
$18 Ones are $14.40
$20 Ones are $16
$25 Ones are $20
$30 Ones are $24

Save—and don't be afraid. The style is there, the quality, the variety, or the overcoats wouldn't be here

Ditto suits and hats.

Boys' clothing, too
Boys' furnishings
Boys' hats
Even suit cases and Leather bags

All are marked down

Spread the news

Harris & Frank (INC.)
LEADING CLOTHIERS
337-341 South Spring Street

There is no secret about the success of the Staub shoe store. Nothing but down-right honest values and strictly reliable dealing have been instrumental in the progress of this business. Men, women and children have learned that when they have shoes to buy—Staub's is the safe, the sure, the right place, and YOU can feel the same way.

You can depend absolutely on the quality, the style, the value of every shoe you buy here.

It's a comfort—a consolation to buy shoes in such a store.

C. M. Staub Shoe Co.
Broadway, Cor. 3rd

Ricksecker's
Golf Queen
PERFUME

A highly concentrated perfume which is always wanted after once being used. It is dainty, fascinating, different from all other kinds of perfume. It is strong with the scent of orange blossoms. You need use only half as much of Golf Queen as of ordinary perfumes. Comes in fancy bottles or in bulk at 50c per ounce.

Off & Vaughn Drug Co.
352 SOUTH SPRING—Cor. FOURTH

S. F. BOTHWELL, President
H. M. NEWLON, Secretary

J. W. Robinson Company
Boston Dry Goods Store
235-237-239 SOUTH BROADWAY

Linens: Lowered Prices

Real savings of 25 to 50 per cent. on the very linens now needed in half of this city's best homes.

AT $3.50 INSTEAD OF $4.50—Full dinner size napkins of all-linen satin damask, in a variety of pretty patterns, $3.50 a dozen; $4.50 values.

AT 10c INSTEAD OF 12 1-2c—18-inch twilled linen crash—just the thing for roller towels—ten cents a yd.

AT 12 1-2c INSTEAD OF 18c—18-inch damask figured linen crash for hand or dish towels, 12 1-2c a yd.

AT 12½c INSTEAD OF 25c—20x44-inch white linen damask towels, fringed, 12½c each—just half actual worth.

AT $6 INSTEAD OF $10—2½x3-yard pattern table cloths of high grade satin damask, $6 each; sold at the rate of $10 when we had napkins to match.

AT $1 INSTEAD OF $1.25—72-inch all-linen satin damask of good weight, $1 a yard.

AT $1.25 INSTEAD OF $1.50—72-inch Scotch satin damask of extra weight in many pretty floral patterns, $1.25 a yard.

AT $1.35 INSTEAD OF $1.75—72-inch Irish satin damask of exceedingly fine quality, in fleur de lis and clover patterns; $1.35 a yard. Annex.

Nouveaute en Rajah

When you see the rare beauty and seemingly endless variety of designs in "Nouveaute en Rajah" you won't bemoan the fact that this season has brought forth no other real novelty in silks for street and outing wear. Stripes, plaids and checks in no end of rich color combinations—a selection that will meet the approval of every lover of silken elegance.

27 to 31 inche widths.
Dollar seventy-five.
Sold nowhere else in the Southwest.

H. JEVNE CO.

Drinking Chocolates and Cocoas

Purity and freshness—these are the two prime considerations that you must count upon when buying drinking chocolates and cocoas.

You may purchase cocoas and chocolates anywhere bearing the name of any manufacturer. But are you sure you are getting the very best for your money! The proof of QUALITY is in the drinking.

We are heavy importers of the world's best in this line. Here you will find the finest brands—and all guaranteed fresh, rich and wholesome. Buy at Jevne's.

SMOKE JEVNE'S FINE CIGARS

208-210 S. SPRING STREET—WILCOX BUILDING

A Wet Weather Shoe For Boys

A heavy winter shoe in Shrewsbury Tan at $3.50, or in black Box Calf at $4.00. Cut Blucher style—comfortable and very serviceable.

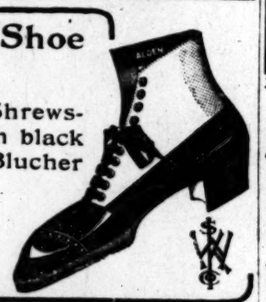

Wetherby-Kayser Shoe Co.
215-217 South Broadway

Mak-a-Make PANCAKE FLOUR

Coulter Dry Goods Co

219-229 South Broadway. 224-228 South Hill Street.

$5 to $8.50 Skirts $3.50

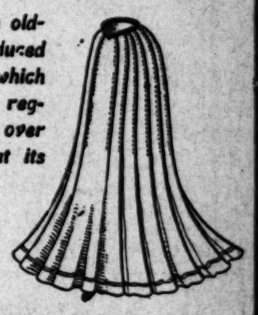

Disabuse your mind at once of any idea that these may be old-timers or a "job lot" of which we can't dispose except at reduced prices. On the contrary these are the very skirts from which our most critical patrons make their selections—taken from regular stock, and reduced just because we won't carry them over to spring. Every skirt is an uncommonly good one, even at its original price—an undeniable bargain (in the true sense of that greatly-abused word)—at three-fifty.

In the assortment are light and dark grays, in mixtures and checks, navy blue, shades of brown and black, mohairs, twine voiles, panamas and tailor cloths.

You'll find such excellent styles as these, nine-gore gray skirt with pleated panel front and side pleats, black panama skirt cut circular style, tucked, gray check circulars, with one or two folds above hem (circular skirts are to be very stylish this spring), dark gray skirt, gored, and fancily trimmed with bias bands, panel front, fancy twine voile, with single box and side pleats—a blue mixture, blacks with panel front, flare sides and button trimmings, light gray plaid, kilt pleated—splendid for a young girl, light gray voile, cut with nine gores, taffeta band trimmings, blue panama, with triple box pleats, black kilt-pleated panama, black nunsveiling, nine-gore tailored style—and dozens of other fashionable skirts, made by the country's best tailors.

Values between $5 and $8.50, for $3.50 each.

Laces Half Price

Two clearance sales of odds and ends of laces today. If you can find among them the piece you can use, little you care whether we've any more like it or not, yet that explains the half-price card on them.

FIRST: Unmatched sets of German Valenciennes insertions and edges and Pt. de Paris laces, for trimming undergarments; values 5c to 65c, at half marked prices.

SECOND: Fancy yokings, shirred, faggoted or made up with fancy tucks; allover Lierre laces, Oriental and Chantilly bands of all sorts, in both white and black, worth 65c to $4, at half marked prices.

$15 Rugs $10.95

A hundred new Tapestry Brussels rugs, delayed in transit, are here today to sell for $10.95 each, though they're honestly worth $15, and if we had ordered them since the recent advance in prices we should have to charge you that.

As it is, choose from beautiful medallion and floral patterns, in size 8.3x10.6, for $10.95, while they last.

Plenty of bargains in genuine Axminsters at these prices—floral and Oriental patterns; 8.3x10.6, $19.50; 9x12, $21.85 each.

More Black Silks Today

The demand for these silks always clears them away in quick fashion, so we advise early choice. And we stand back of every yard with our guarantee of quality—always remember that.

PEAU DE SOIE

20-inch, value 85c, now	65c
21-inch, value $1.00, now	75c
27-inch, value $1.25, now	95c
27-inch, value $1.50, now	$1.22½
27-inch, value $1.75, now	$1.37½
36-inch, value $1.50, now	$1.20
36-inch, value $1.75, now	$1.45

TAFFETA

36-inch, value $1.75, now	$1.50
36-inch Bonnet, value $2, now	$1.65
26-inch Bonnet, value $1.50, now	$1.22½
35-inch, value $1, now	87½c
36-inch Pure Dye, value $2, now	$1.75
35-inch Chiffon, value $1.75, now	$1.50

Coulter Dry Goods Company

QUALITY GOODS
ANDERSON & CHANSLOR CO
GROCERS
428-SPRING STREET-430
PHONES EX. 38

A. & C. Co's. Mocha & Java

One reason for the phenomenal improvement in the sales of our Mocha and Java is attributable to the demonstration of this coffee at our soda fountain—where you can get, not a cup, but a pot for 10c.

If you have not tasted this coffee, come in and try it—and don't pay for it, if you are not convinced that it is the best in the city or the State. If our boast is true, then commence to use it in your family. In any quantity, 40c a pound.

AN EXPERT PLUMBER ONLY

does our work, whether it is in new buildings, or renewals or repairs in old ones, so our patrons can always rely upon the best plumbing that skill, care and experience can accomplish. In addition, we have the latest improvements and up-to-date methods that give the most perfect sanitary results.

JAS. W. HELLMAN
161 NORTH SPRING.
Phones: A9209; Sunset Main 16.

OUR APPLES

never disappoint, look fine and taste finer; have that rich tasty apple-flavor that thrills the palate throughout. JONATHANS, WINESAPS, BELLFLOWERS, &c.

Ludwig & Matthews
Tel—Main 550 Home A6238 133-35 S. Main St.

IVERS & POND PIANOS Sole Agents
J. B BROWN MUSIC CO., 648 South Broadway

CASH OR CREDIT
Our Prices are the Same
Eastern Outfitting Co.

1/3 Off Bric-a Brac

For this week only, any piece of Bric-a-brac in our immense stock at one-third off its regular price. Stock includes rich art goods of every description — Statuary, bronze and marble figures, candelabra, busts, vases and many others, in rich imported wares. Many very moderate price pieces, all one-third off their regular prices.

H. F. Vollmer and Co.
513-515 South Broadway

NEW Kodak Albums
Specially Priced

This is an entirely new line of kodak albums—very latest effects covered with brown or green burlap. They come in four sizes and are marked at special low prices for quick selling.

Size 4x6-in. at 35c.
Size 7x10-in. at 75c.
Size 10x12-in. at $1.25.
Size 11x14-in. at $1.65.

Merick Reynolds Co.
222 So Broadway
OPPOSITE COULTER'S

CITY AND COUNTY SENTIMENT AWAKENING FOR GOOD ROADS.

Condition of some of the thoroughfares within the city limits. This is Eagle Rock road, Garvanza, on which no culverts were made to carry off the storm water. There are many in the city and county even worse.

GATHERING force hourly, the awakened sentiment for good roads is stirring business and commercial centers all over Los Angeles county. Highways of substantial construction, rock bottom, rolled surface—roads that will be suitable for travel in fair weather and in foul—these are what all desire.

How to obtain this result is still a moot question. There is a score of methods, each backed by men who have made at least a partial study of road building. The discussion as to the kind of road most suitable for inter-city highways has just commenced.

At the City Hall the demand is for substantial construction, for permanency rather than for cheapness, and for a system of urban boulevards that will join the country highways at our city's gates.

The citizens of Los Angeles are apparently willing to share the expense of the highways outside the city with their country neighbors. Many express a willingness to support a bond issue for roads that will be built wholly outside Los Angeles city. A few think that a city and county bond issue should provide funds to be expended both in the city and in the country.

Sentiment at the Courthouse is more conservative; the Supervisors appear skeptical about securing the necessary funds. They appear to think that a great deal of lip road building is going on.

The Supervisors favor road building on narrow-gauge lines; some say that forty feet is wide enough for these inter-city highways, that the expense of maintaining a wider roadbed would be more than the county can bear. Councilmen are for roads of magnificent proportions, they would have them all tree-lined boulevards, the peer of any highways in the New World or in the Old.

Many schemes are advanced for raising the money necessary to start this good roads movement. The prevailing sentiment appears to be for a bond issue, but this is not unanimous. Some favor a county bond issue only, others an issue that will include both city and county, and still others would increase the city's tax rate limit and take half a million dollars a year from the tax fund direct.

Not "better" roads, but good roads, is the one sentiment to which all subscribe. Our country roads might be a great deal better than they are now and still most of them would be bad.

MUST HAVE 'EM, SAYS MAYOR.

"Good roads we must have; everywhere our prosperity is apparent, but in our streets and highways," said Mayor Harper. "Southern California is the land of recreation. Here the weary, overworked men of means come to rest and recuperate. Our charms are of the out-of-door variety; we must furnish boulevards and highways over which our visitors may travel without imminent risk of life and limb.

"There should be a boulevard leading out of Los Angeles to each neighboring city. These cannot be had without money. The way to get good roads is to raise the money to pay for substantial construction, place it in the custody of men of proved business experience and then support them in their effort to get a dollar's worth of value for every 100 cents expended.

"Doubtless a bond issue will be necessary, and it will be a good investment. So long as we build solid foundations and adopt a progressive policy we are bound to achieve great results.

"I have faith in suburban Southern California, and I hope to see the time when we shall have the best roads in the whole country, when our boulevards shall rival the noted highways of Europe. I am for good roads and many of them."

"I regret to say that our progress is impeded by the condition of our streets and highways," said Chairman Anderson of the Board of Public Works. "Los Angeles county is hardly keeping pace with eastern communities in street and road building.

"Our phenomenal urban growth during the last three years has carried us away from our little boulevards, just as a boy outgrows his last year's suit. In the city our boulevards must all be man's size now. We can make a beginning by building macadamized thoroughfares to the city's gates to join the important country highways leading to the mountains and to the sea.

"There should be a paved thoroughfare leading to every city of importance in Southern California. The center of these should be Los Angeles city. But we must avoid cheap construction. We have had too much of that in the past.

"I have been reading reports from eastern cities in regard to crushed rock construction. It appears to give better results than any other—crushed rock and oil. This class of road building is expensive, but permanent."

FOR GRAVEL AND OIL.

Commissioner Edwards of the Board of Public Works is an advocate of the use of gravel and oil, especially for surfacing. "The best piece of roadway I have seen in the county is in South Pasadena," said Mr. Edwards yesterday. "There a crushed-rock base was used with gravel and oil for the surface. That road appears to be permanent, but I must wait until it has been in service a year before I pass final judgment.

"We must start this good roads movement right here in the city. A system of macadamized highways connecting the cities of Southern California is devoutly to be desired. I believe the people of Los Angeles are willing to pay their share for this and more. But while we are getting ready for the inter-city highways, we must build some permanent boulevards at home.

"Our visitors are not very greatly impressed with the condition of the main thoroughfares in the city. We must select at least four highways, to the north, to the east, to the south and to the west, and improve them as far as the city limits; make stable improvements, streets that will wear for years, and we must take care of them.

"But the people must understand that this kind of street building costs money. There are lip road builders, just as there are lip Christians."

"Nothing will develop a country like good roads," says Councilman Dromgold. "Build a boulevard out into the country anywhere and you will soon see it lined with fine residences. In the past Los Angeles city and county have taken the plum for poor horses and bad streets and roads.

"The time has come when all this should be changed. Los Angeles city and county should have the best roads in the whole country. We cannot have these without paying for them. I favor greater expenditures on the streets in the city and coöperation of the city and county for better roads.

"I read in The Times this morning that Pasadena is taking the lead in the question of city and county cooperation. I think we should make haste to get in line.

"I am not clear on the best way of proceeding to secure the money; that can come later. What we need now is a general expression for better roads. If the people want them and make their wants known, we shall find a way."

AN AUTO SUGGESTION.

James Morley, former baseball magnate, suggested that the practical way to move the Council and the Supervisors to action would be for the Automobile Club to present each city and county legislator with an auto.

"Let the Councilmen and the Supervisors ride about for six weeks in machines," said Mr. Morley, "and they will be unanimous for better roads. The autoists keep in close touch with the highways and know their condition. It is too bad that the Auto Dealers' Association is coming here at a time when the roads are so bad.

"If the county voted $5,000,000 bonds for good roads, the whole amount would come back to the treasury inside of ten years in increased taxes from the districts developed by the good roads movement.

"It is not pleasant to hear visitors whom we are desirous of keeping with us say that there is not a foot of good road in Los Angeles county, and I regret to say I have heard this assertion often from visiting automobilists."

HE FAVORS MACADAM.

"We should build roads of macadam," said Supervisor Manning of the Third District. "I know the cost would be greater, but we could save in the end, as the repairs to such roads would be far less. We could buy rock quarries, and with a force of men to break tons of rock. We could load the broken rock into cars and haul the road-building material over the county. Wherever a road was to be built we could use dump wagons which could be loaded from the cars and dumped onto the surface to be treated. In this manner we would only have to handle the rock once.

"I would be in favor of building slowly but surely. I would make the roads we build so solid that they would last for more than a generation. We can do this if anyone can. We have the money and we have the material here at hand.

"I most certainly favor a narrower road than the boulevard project calls for. What do we need of so much surface? It's just an extra expense and would be useless. We could have sixty feet, perhaps, with wide gutters to carry off the water, but even this would be almost too wide; we could cut off ten or even twenty feet and then have thoroughfares that would answer our purpose. I am glad to see the question of good roads is being agitated. We need them, and I am in favor of them.

"What do we want of roads 100 feet wide? Yet I hear some of our friends would make boulevards twice this width. If we build such thoroughfare at least two-thirds of the surface will be a weed patch."

IS NOT AFRAID.

Supervisor Patterson of the Fifth District is not afraid of millions. He says: "We could get along with a smaller appropriation. We don't need so much all at one time. The newspapers seemed to think the board was not capable of handling $900,000. What will they think of us trying to handle three million. Then I don't think we need wide boulevards. Let us be satisfied to have narrower roads. We could keep thirty or forty feet of surface in good repair, but we would have a hard time to handle roads three times as wide. Then we must think of the extra cost involved in keeping up so much surface. We could build just twice as many roads by having them half as wide. I'm in favor of a narrower road than our friends of the boulevard proposition would build.

"The Fifth District is the largest in the county. We have a territory about 100 miles long by sixty wide. There are many miles of road through that strip. We have an appropriation of $45,000 each year to keep up our roads. This is divided into several apportionments for the several road districts. Our resources are heavily taxed. We could use more money if we had it.

"People wonder what we are doing with the money we have. If they could travel with me over my district they would have a little idea of the cost of maintaining county roads.

"We have just had ten miles of road washed out in the Soledad district. The heavy rains there have cost us much extra expense. What I would like would be to build roads, with culverts enough to carry off the water, and make them solid. This would save the expense of repairs on top of repairs. To do that we must have more money, however. We have a problem in keeping up our cañon grades.

ALEXANDER'S IDEAS.

George Alexander, Second District Supervisor, said: "Gravel roads wear well. They do not cost much to build, as we have an abundance of gravel in the county. We cannot follow any general plan, however, as we must build our roads to suit the material at hand:

"I am heartily in favor of the movement which has been begun. I hope the matter will not be allowed to drop, as we want better roads and we want them right away. All of the board is a unit on this question. We shall have no trouble to push this thing along as far as the Supervisors are concerned.

"This proposition of building roads with forty-foot stretches between the railway tracks appeals to me. We could work with the railway companies and thus share the expense. This would also give the automobiles a chance. The farmers could have one side of the roads and the auto men the other. We would get rid of the prejudice aroused in the countryside among farmers who feel the roads are being monopolized by the autoists."

WILSON AN OIL MAN.

Supervisor Wilson of the Fourth District says oiled roads are the best for this county. "If we build them right we can make a surface that will last for years," he says. "We must crown them well and treat them properly before we allow heavy teams to cut them up. Yes, I favor the building of oiled roads because I feel sure they will give the most satisfaction.

"The cost of building oiled roads would be a fourth less than that of building with macadam. We have an opportunity to see how such roads withstand the heavy rains. Those at Santa Monica and vicinity are in good shape today.

"But we must build them properly. First we must pulverize the surface until it is thoroughly porous. Then we can treat it with oil and tamp it carefully. The oil will sink from three to six inches or even more under the surface and when it is thoroughly soaked a coating of sand should be spread and heavily rolled. We can make such roads as smooth as an asphalt sidewalk. Such roads will last."

THE SALE OF

Broken Lines

AND

Factory Samples

NEARING ITS CLOSE

Only a few days more and the sale of the Goodyear Raincoat Co's. Broken Lines will close. There are about 1500 garments yet to sell. After these are gone, you'll pay regular prices. These won't last long at the ridiculous figures they are offered. Examine the assortment and you will find that

They Loom Up Like Gibralter

Mostly all Priestly Cravenettes

Special Prices Jan. 16, 17 Only

$9.50 Ladies' Silk Rubberized Lined Coat, original price $20; broken line price $9.50 while they last.

$2.25 Worsted Ladies' Raincoats original $7.50; broken line price $2.25.

$2.25 Ladies' Cravenette Raincoat were $7.50; to clean up at $2.25.

WILL NOT CARRY THEM OVER: $5.25 Ladies' Fine Cravenette and Worsted Raincoats, newest models. Fitted, loose and belted back. Value $15.00.

$7.50 All Parisian Models and ultra fashionable Raincoats, choicest fabrics. Fitted and belted effects. Original $18.00 garment, to close at $7.50.

$2.25 Men's Fine All-Wool Mackintoshes; originally $7.50; broken line; price $2.25.

$4.75 Cravenette Men's Coats, from our regular $12.50 line; while they last $4.75.

$9.00 Priestly Cravenette Men's Garments. The $22 kind goes lower as the assortment dwindles. Now $9.

$13.00 Fashionable Beau Brummels and loose Swagger effects. Men's London Cut Cravenettes $13 instead of $28.

$16.50 The American Gentlemen Priestly Swagger Raincoat. Silk lined. Value $35.

Boys' and girls' Mackintoshes and Raincoats nearly given away.

Goodyear Raincoat Co.

210 SOUTH BROADWAY

Mail orders filled if accompanied by express or money order
Store open Monday and Saturday evenings

Los Angeles Times

Midwinter Number

Just Out

SIX 32-PAGE MAGAZINES

192 Pages of Text and Full-Page Illustrations

Handsomest Newspaper Publication Ever Issued.

It has taken months of preparation and the work of a score of expert writers and artists to collect the data and put it in presentable form for readers. The information contained is absolutely authentic, carefully condensed, profusely illustrated and presented in the most readable form.

The Times asks the co-operation of every citizen of the Southwest in the work of spreading the truths about the "Land of Sunshine" all over the world.

WHAT IT COSTS.

Single copies	10 cents
Two copies	20 cents
Three copies	25 cents
Four copies	35 cents
Six copies	50 cents
Nine copies	75 cents
Thirteen copies	$1.00

POSTAGE.

Parties wishing the Midwinter Number mailed direct to any address within the Postal Union may send the desired addresses to the Times-Mirror Company, paying for the service at the rate of 12c per copy, and the paper will be mailed, postage prepaid.

When mailed by the individual, the postage will be 6 cents per copy.

MAIL ORDERS FILLED PROMPTLY.

Harrison Gray Otis, General Manager — The Times-Mirror Company, Publishers, Los Angeles, Cal.

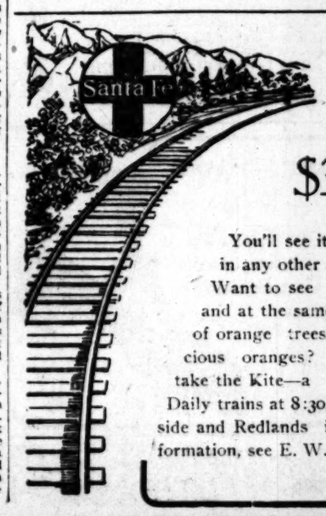

The Kite

$3 Excursion

You'll see it all and see it better than in any other way, if you take the Kite. Want to see snow-capped mountains, and at the same time, thousands of acres of orange trees, bearing millions of luscious oranges? There's only one way—take the Kite—a continuous 166-mile trip. Daily trains at 8:30, with stop-overs at Riverside and Redlands if you wish. Further information, see E. W. McGee, 334 S. Spring St.

Auctions.

Auction

260 Cows
Heifers
Horses

On the Alamitos Ranch, 6 Miles East of

LONG BEACH

Thursday, Jan. 17

9:30 a. m. Sharp.

225 head of cows and heifers, mostly Holsteins, a few Jerseys and Durhams; all large fine cattle, young and in fine condition. 100 of these cows are fresh and milking; about 30 head are dry; balance fine Holstein heifers from 6 months to 2 years old. These cows are large milkers and a first-class herd of dairy and family cows. 35 head draft and driving horses and mares; broken and unbroken; all young stock; many well matched spans; all in first-class condition. Implements De Laval cream separator, milk cans, mowers, rakes, harrows, plows, etc. Terms—Nine months' time will be given on cattle with note and approved security. Liberal discount for cash. Horses sell for cash. Special free cars leave Pacific Electric depot at 8 a. m. for sale. I am closing out my entire dairy outfit and will positively sell everything to the highest bidders without reserve or limit. Free barbecue at noon.

FRED H. BIXBY, Owner.

RHOADES, REED & RHOADES, Auctioneers.

Office, 730 S. Spring St.

N. B.—This sale will positively take place.

Rain or Shine

Ample accommodations in Mr. Bixby's mammoth barns. Don't forget—Free excursion cars leave P. E. Depot, 6th and Main, at 8 a. m. sharp.

AT

Auction

CLOSING OUT SALE—On account of retiring from the horse business, I will sell all the stock of Mr. Chas. Saddler, Esq. Stock consists in part as follows: The well-known trotting horse, Clavol, one of the best green trotters in California. He has been 2 miles better than 2:17. Also the fast young pacer, Jimmie Hicks, a perfect road horse; has been a mile in 2:11. Also the well-known race horse, El Diablo, with a mark of 2:30; gentle for a lady. One fine pair high class coach horses, weight 2200. One handsome pair bay geldings; will trot to pole better than 2 minutes; well broken single and double. Also 40 head of choice all-purpose draft and driving horses and mules, such as Mr. Saddler has the reputation of handling, which is enough to say they are the gilt-edge class. The wagons, harness, buggies, carts, blankets, hooks, etc., are of the very best that money could buy. They are all hand-made, and will bear a close inspection.

This sale takes place at John W. Snowden Horse and Mule Market, 258-262 SAN PEDRO ST., between Fifth and Sixth sts., on THURSDAY, JAN. 17th, at 10 o'clock. The above stock will be at stables for inspection up to day of sale. Intending purchasers should not overlook this opportunity to get good, high-class stock at their own prices, as they must and will be sold to the highest bidder, without reserve or limit.

N. B.—On account of Mr. Saddler's sale, my regular weekly sale at my yards on corner of Lyons and Ramirez will be postponed until Thursday, Jan. 24th.

WATKINS, Auctioneer.

Auction

Wednesday, Jan. 16, 10 a.m.

730 S. Spring St.

Large consignment of furniture and carpets for immediate sale, consisting of fine enameled iron and brass beds, springs, mattresses, oak, birch and maple dressers and chiffoniers, combination bookcases and desks, buffets, mission oak furniture, bed spreads, oak and maple rockers and chairs, oval extension tables, cabinet and upright folding beds, one upright piano, one square piano, portieres, bedroom suits, drop-head sewing machines, library tables, pretty pictures, Morris chairs, fine sideboards, hall trees, ladies' desks, 1000 yards good Axminster, body Brussels, velvet and tapestry carpets and art squares, rugs, cook stoves, gas ranges, kitchen tables, utensils, 25 pairs roller skates, everything in household furniture. Positively will be sold on this date.

RHOADES, REED & RHOADES, Auctioneers,
Both phones 1259.

Auction

Furniture

432 West 22nd street, Friday, January 18, at 10 a. m. One elegant mahogany case upright piano, enameled beds, mattresses, princess and oak dressers, bedding, sanitary couch and pad, couch stands, center tables, rockers and chairs, portieres, lace curtains, pedestal dining table and chairs, Morris chairs, range and gas range, dishes, utensils, Axminster and Brussels rugs, mattings, etc. Furniture nearly new.

RHOADES, REED & RHOADES, Auctioneers.

C. M. STEVENS

Furniture and General

AUCTIONEER

Will pay cash for furniture

Office 203 TAJO BUILDING

Phone: Home: A1665 Sunset Main 2201

BANANA

town lots in ... planting and ... were sold every ... thereafter for a ... time, thereby ... the owner a ... little and profitable income. For ... can buy a ... acre tract ... out in banana ... on one of the ... plantations ... pilot, the ... port in the ... which ... shipped to the ... States. For ... and so on. One-half acre for ... invested, that will yield you ... the first year, 50 per cent. ... and succeeding years on the ... invested. You own the land ... pany maintains and markets ... for you, or grove will be ... in your name, if you desire it. ... can move to Mexico and cure ... cense, if you like. This is ... portunity to make either a ... large investment that will ... your children an income as ... live. Call or write us for ... formation at once. C. P. ... COMPANY, 218 Mason ... Broadway.

YALE ... DE... Open evenings ... 444 S. Broadway

The largest and most elegant ... floor on the Pacific Coast. ... Only the best men of the ... employed. Every palatial ... modern instrument known ... used.

$50.00 FRE... for any tooth we cannot fill ... without pain.

$6—BEST SET OF TE... A written guarantee for 10 ... work. WE WANT YOUR ... WANT TO DO IT TO SUIT ... DO IT ALWAYS. GOLD ... CROWN WORK, $3.00. If ... suit you when done, no pay. ... Open evenings till 8:00; ... 12 a. m.

Auction S...

Japane...

Art ... Good...

AUCTIONEER J. A. GODOW

Y.Y.CO. 222 W. Thi...

"QUALITY WI... You Never Tasted At ... 9-year-old Port or Sherry ... $1 ... Per Gallon ...

GERMAN AMERICAN W... 214 West 5th St. ... Home ...

Offices of the Inglewood ... SANATORIU... 4524 South Broadway, ... Stock now selling at 25c. ... to 50c on Jan. 25. Buy ... Phones: Home, 5159. ...

ALFRED BENJAMIN & ... HIGH GRADE CLOT... SOLD ONLY BY JAMES SMITH & ... 137-39 SOUTH SPRING ...

Scofield ... POPULAR PRICED MILLI... 556-558 South Broa...

CAN YOU SLEEP? If not, and you are growing nervous and run-down, you need Paine's Celery Compound. They induce natural slumber, tone the nervous system, and make you feel years younger. 50 cents. Book Free. AT ALL SUN DRUG STORES

Except our watches and ... all our jewelry stock is ... 10 per cent. to 25 per cent ... Change of Location ... C. J. WALTER, 220 S. ...

DIAMON... AND RARE GEMS ... W-U-E-R-K-E-R- ... Next to Orpheum. 229 S. ...

Beautiful New 80-Page Catalog No. 4 ... Watches, Jewelry, Silverware, 200 Illustrations and Gift Suggestions. Sent free on request. Brock & Fagans Jewelers, Broadway and 6th St., Los Angeles, Cal.

IF YOU WANT A ... MINING INVESTM... that possesses genuine merit ... JAMES R. H. WAGNER ... 221-222 H. W. Hellman Bldg.

SAN FRANCIS... Needs Fireproof Building ... Money in Supplying ... For particulars call on ... W. G. YOUNG & ... 711 UNION TRUST BUILDING

EVENTS IN LOCAL SOCIETY.

...ed with deep in... ...ouncement of Hansen ... ...ce of one of the old... ...s of this city, and son of ... ...ers of Hobart boule... ...beautiful young bride, ... Lucy London of Wash... ...daughter of the late ... London, U.S.A., a dis... ...ary officer.

...which took place last ... ...in army circles in ... ...ester, and of interest ... ...many parts of the coun... ...many there to attend it ... ...from New York, and ... ...parts of the South. ... ...is prominently con... ...Florence Moore of this ing announcements will testify. Lost them in the "Hub of the universe," too, as the news has leaked out from Boston. The engagement of Miss Eva L. Eastman of Brookline, Mass., is announced to J. Willard Rice of Los Angeles and that of Miss Helen Eaton, daughter of Mrs. Margaret Eaton Everett, to Arthur Balcome, also of this city.

—o—

Four Score Years.

William Farr was the pleased recipient of more than twenty calls last Friday, including Rev. Alfred Inwood, his pastor, Mrs. Inwood, and Rev. Henry Inwood, of London, England. The occasion was the eightieth birthday anniversary of Mr. Farr, most of whose life was spent in Massachusetts

MR. AND MRS. HARRY SIEGEL, ...elebrated their silver wedding anniversary last evening.

...Hansen Moore, was maid ... Miss Ray Johnson ... Mr. and Mrs. Gail John... ...bridesmaid.

...was solemnized at the ... bride's uncle, Capt. ..., U.S.A., and all the ...ails that go to make up ...the old-fashioned garri... ...attached. This was es... ...ds in a little nook in the ...ded in yellow chrysan... ...reference to the memory ...father, yellow being the

...was performed by Rev. ...h of St. John's Episco... ...Washington, and took ...white satin prieldieu, ...ilax and marked at ...great bunches of Easter ...roses.

...was given away by her ...Robert London, the ac... ...ic to the ceremony be... ...by the Marine band. The ...on of white chiffon satin ...empire style with a ...train and elaborately ...duchesse and rose point ...tulle veil was fastened ...of orange blossoms and ...quet was formed of a ...orchids and lilies of

...Moore of Los Angeles, ...honor, was gowned in ...silk over golden yelow ...ried a shower of yellow ...tulle tied with gold... ...The gowns of the ...fashioned alike, being ...different colors, each cos... ...inches of gold. They ...by Johnson, of Los An... ...Miss Emma Dill of East ...; Miss Eleanor Jones of ...; Miss Constance Ab... ...erque, N. M.; Miss ...Amherst, Mass., and Miss ...of Mattituck, Long ...Stewart of Michigan. ...the bride, served as best ...young couple are now at ...Adams, and will make a ...month before reaching Los ...they will be at home ...residence on Hobart ...the weeks. Miss Ray ...just returned from Wash... ...Florence Moore is still

...home of Mr. and Mrs. ...was beautifully decked ...honor of their twenty... ...anniversary, stately ...filling every nook ...sprays of airy tulle fas... ...ribbons forming a

...guests paid their re... ...youthful couple as they ...drawing-room with a ...of tall Easter lillies and a ...smilax with tiny sil... ...banished.

...was gowned in a smart ...black lace over white ...a wreath of silver leaves ...her soft coiffure. The ...assisted in entertain... ...being frocked in ...Hazel in black with ...while the youngest of ...Ethel, who served the ...pink-decked table, was ...dress in white trimmed

...room where the guests ...Ina Frank, a rare pic... ...was presented, the ta... ...baskets filled with ...and purple violets. The ...Orchestra played ...during.

...J. Arthur Gawthorne ...a whist party at their ...Orange street. The ...decorated with a ...of flowers and greenery. ...draped over the door... ...and living-room caught ...with bows of scarlet ...ribbon. Vases filled with ...carnations and ferns were ...effectively about the rooms, ...were in profusion being ...the dining-room. First ...was a handsome plate, ...by Miss McQuirk, and ...Warren received second ...Mrs. Wren and R. H. Ar... ...gentlemen's prizes.

...those for the evening were: ...Mrs. F. Fyte of Pasadena, ...and E. Wells, Mr. and ...Mr. and Mrs. Wal... ...and Mrs. R. H. Wells, ...Mr. and Mrs. Bennett; ...McQuirk, Helen ...Florence Whe... ...McDonald; Messrs. ...Frank Alten, Frank ...Markwell and Fred

...have lost their ...home, as the follow-

Miss Murrary sank delightfully and then other speakers took up the tale of tribute to the president emeritus, among them Rev. C. C. Pierce. Letters and telegrams of congratulation were also read.

Receiving with Mme. Severance were Mrs. E. K. Foster, president of the club, the ladies of the board, Mrs. Ella Enderlein and Mrs. J. A. Osgood.

Amid special ceremonies the huge birthday cake was cut, the candles being blown out with a good wish for each of Mme. Severance's eighty-eight years.

The finest note of all was struck by Mrs. Lenore C. Schutze, whose poetic soul found expression for the club of over a thousand women in the following tribute to the "Mother of Clubs:"

We are so glad and proud, O woman's guide and seer,
To have you with us still our hearts to cheer,
To harvest what you sowed with doubt and fear.

A common interest for your sex you sought—
A woman's club, once but a little seed, a thought.
The seed you planted—lo! what Time hath wrought!

It is not every one, like you, may live to know
How very tall and strong the mighty oak trees grow
From acorns that they planted years ago.

The twilight's closer-drawing shadows will not fright
The soul that scanned the future with such prophet's sight;
For you, dear friend, at eventide, there shall be light.

SYMPATHY IS A GOLD MINE.

FRENCH "ARTIST" IS ONE OF THE FAKE VARIETY.

His Victims Generally Women, Most of Whom Go Without Some Necessity to Help "Dumont" Reach Glendale, Which Is Usually About Hundred Miles Away.

Louis Dumont, the alleged artist who recently found Eagle Rock instead of Glendale, "near Nordhoff," has been finding other places in much the same way, and exhibiting empty pocket-books to be filled. A number of people have written to The Times telling of similar experiences of this character.

From San Bernardino, Hollywood, Long Beach and other places come reports of one of the cleverest swindles ever perpetrated.

The man is well dressed, emotional polite and poor. He has a document which on its face bears him out in the story he tells, and he is careful to refrain from asking for money. But his story is such that one's sympathy goes out to him, and in a great number of cases the money is offered him and he invariably takes it and hurries away.

An artist in this city was recently "caught" for $5 by the tale of a Glendale "near see Redlands." A woman in Hollywood was buncoed through her sympathy for $2.50. Another woman near Eagle Rock "gave up" $2.25. Now from Long Beach comes the story that this smooth faker has victimized the daughter of the "Pathfinder," Gen. John C. Fremont.

IN LONG BEACH.

[SPECIAL CORRESPONDENCE OF THE TIMES.]

LONG BEACH, Jan. 15.—Louis Dumont, reputed to be a great artist on his way from Paris, France, to do some expensive work in frescoing for millionaires in Santa Barbara and who was seen at Eagle Rock, near Los Angeles, last week, looking for a "Glendale near see Nordhoff," worked the same game in Long Beach two days before Christmas on Miss E. Benton Fremont, daughter of Gen. John C. Fremont, the facts of which became known today.

Mons. Dumont claimed to be from No. 48 Marengo avenue, Paris, France. He was an artist and a walker, who would not resort to trains, but walked from city to city from choice. On Sunday, December 23, he appeared at the home of Miss Fremont, at the corner of Junipero and Third street. He said he had been to Naples, where there was a lady who could show him the way to Glendale. He had walked to Naples from Los Angeles, but the lady he was seeking was in San Francisco, so he walked to Long Beach and seeking some one who spoke French, was directed to Miss Fremont.

He desired an English letter translated into French. Miss Fremont complied, the letter telling Dumont to come to Glendale, near Santa Barbara, where at a livery stable he would find a carriage in waiting. Mons. Dumont became excited. Hungry and penniless, he would go at once and walk. However, he consented to accept a loan of money to take him to Santa Barbara, and then departed.

To Cure a Cold in One Day

Take Laxative Bromo Quinine Tablets. Druggists refund money if it fails to cure. E. W. Grove's signature is on each box. 25c.

Tulare County Orange Land.

2000 acres. See ad. Country property. Roth.

Everything in Furs.

Harris & Jenks, No. 1015 South Main.

WOMEN'S CLUBS.

For Madam Severance.

An aged lady in the seat of honor, her form clad in soft-dove-like gray, and her head and shoulders draped in rare old lace, the dignity of eighty-eight years investing her, was the central figure at the Friday Morning Club yesterday afternoon.

The young and the old of the club had gathered for Mme. Severance's birthday celebration, to express their love and admiration for the founder and first president of their own club and the founder of the first woman's club in the United States.

Time turned back its pages when Mrs. Julia B. Harbert stepped to the platform and spoke of the time when the Friday Morning Club was formed, and when the founder was seeking a motto. It was this: "In essentials, unity; in non-essentials, harmony; in all things, charity." This was afterwards adopted by the General Federation of Clubs in this country.

Mme. Gesterfeldt of London was the next to speak. She told of many things of interest to clubs here and compared club women of England and America.

$1.00 LEATHER BAGS 75c
Carriage and vanity bags, made from real leather in walrus, seal and morocco grains, nicely lined and fitted, comes in black only. Regular $1.00 bags Wednesday, each 75c.

The 5th STREET Store
BROADWAY COR. FIFTH STREET

69c DRESS GOODS 49c
36-in. fine all wool French veiling in pretty light shades of blue, green, pink, brown, gray, red, lemon, tan, lavender and cream. This is a fabric that hangs gracefully and washes well 69c values for 49c.

15c BOX HANDKERCHIEFS 10c
Pure linen handkerchiefs in plain and colored border with two in each box. Regular value 15c; Wednesday 10c box.

25c YD. RIBBON 15c
Ribbon in a good firm weave of sateen and taffeta, width to 6 inches, splendid for millinery use. Value to 25c yard Wednesday 15c yard. See window display.

$4.00 16-BUTTON LENGTH GLACE GLOVES $3.50
16-button length glace gloves in the finest quality of black kid. Regular $4.00 values; Wednesday sale price $3.50.

STATIONERY BARGAINS
1 pound linen fabric letter paper, 1 package envelopes to match; 50c values for 25c. Pencil writing tablets; all 5c kind at 2 for 5c. Southern California view books to close; some covers slightly soiled; 15c values for 5c.

$1.50 FISH NET CURTAINS 98c PAIR
White Fish Net curtains with 4-inch ruffles, plain and fancy designs, 2 1-2 yards long, a curtain well worth $1.50 the pair. Wednesday 98c.

$2.50 CORDED ARABIAN CURTAINS $1.48
Heavy corded Arabian curtains, 48 inches wide, 3 and 3 1-2 yards long, plain centers with all the newest lesigns in border effects, a curtain well worth $2.50 the pair. Wednesday $1.48

$2.50 BOBBINET CURTAINS $1.48
French bobbinet curtains with bobbinet edge and braided insertion, fancy medallions in corners, 2 1-2 yards long. Special price for Wednesday only, $1.48 pair.

15c WHITE AND ECRU SCRIMS 7 1-2c
White and ecru curtain scrims in fancy lace stripes and allover effects Suitable for sash and long curtains. This kind usually sells at 15c yard. On sale Wednesday at half price, 7 1-2c.

98c PILLOW RUFFLING 59c
A handsome lot of wide pillow ruffling. Ample material in each piece for any size pillow. Comes in good variety of pretty color combinations. Regular 98c values on sale Wednesday at 59c piece.

75c LINEN TABLE COVERS 35c
New collections of pretty drawn work table covers; come as large as 32 inches square. All pure linen; splendid variety designs; worth up to 75c each. On sale Wednesday, 35c each.

25c VEILING 10c
A splendid lot of chiffon veiling in all the desirable colors. Pretty chenille or embroidered dots and figures. Regular 25c values on sale Wednesday at 10c the yard.

50c NECKWEAR 25c
Beautiful lot of neckwear for ladies. Is of the finest silk materials with elegant trimming effects. Splendid line of colors. Values 50c, sale Wednesday 25c.

$18.50 Women's Raincoats $12.50
New line of full length raincoats in tan, oxford and light grays, plaited backs with fitted belts; also a few empire and box styles. Values up to $18.00 for $12.50.

$10 Misses' Raincoats $5.98
Lot of misses' cravenettes, plaited backs with belts, double breasted, flat collar trimmed with braid and buttons, two patch pockets, sizes 12, 14, 16, 18; actually worth $10 for $5.98

$30 Plaid Coats $15
Your choice of entire stock of plaids and mixtures at one price; box and fitted backs, in plaids, neat or two of a kind; fair assortment of sizes; values up to $30.00 for $15.00.

$3, $3.50 and $5.00 Shoes for Men
$1.90
Every day we add new lines to the present sale of men's shoes. The man that failed to get a pair yesterday is likely to find his ideal shoe today, so don't despair; every pair in the house will be sold at the present price, $1.90, as fast as they can be gotten out. Several new lines for Wednesday, $1.90.

$5, $6 and $7 Laird's Boots and Oxfords
$1.90
The window shoes will be on sale in the shoe department this (Wednesday,) morning, at 8. There are over 600 pairs of the best sizes. The present price of $1.90 will continue until the last pair is sold. If you want the best known make of shoes, you'd better get here in a hurry. Wednesday, $1.90.

$2.50 TO $3.50 SHOES, OXFORDS, SLIPPERS FOR WOMEN, $1.40
While there are a few short lines in this lot, they also include many of our regular full lines in these grades. Our shoe buyer is now in the East selecting new lines after his own ideas to replace the present lines. Those now on our shelves must be closed out at once; they are world-breakers for value.

DOINGS IN THE MEN'S CORNER
Shirt Sale Continued
Work shirts, all good 50c kind in all the best makes at 35c
$1.00 quality laundered shirts, made of the best quality of Garner Percales at 39c
75c Men's Sweaters 39c
Men's jersey sweaters, cotton navy, blue and a few grays; 75c values at 39c.
50c Underwear 35c
Men's underwear, jersey ribbed, an assorted lot of odds and ends in shirts and drawers. Several styles, all the best. 50c values at 35c.
15c Men's Hose 10c
Men's fast black full seamless cotton half hose with all white feet; 15c values at 10c.

Walk-Overs
Matchless

When it comes right down to a matter of actual value in buying footwear, the Walk-Over shoe is matchless—absolutely unequaled.

$3.50, $4, and $5

are universal Walk-Over prices, and nowhere will the same amount of money buy more shoe satisfaction, more comfort, more quality and more style.

The quality is just as high as highest grade leathers and skilled shoe making can make it.

The styles are distinctive, exclusive, and as comfortable as expert designing can make them.

Think twice when you buy shoes. Once for your feet and once for your pocket and you'll wear Walk-Over shoes to the exclusion of all others.

All the new styles in popular leathers at both stores now.

Walk-Over Shoe Stores
111 S. Spring, Corner 4th and Spring
F. F. Wright & Son, Props. J. F. Hughes, Mgr.

Sale By Auction
Of the Assets of the California Auto Despatch Company
By Order of the Court
Friday, Jan. 18
At 12 O'clock, Noon
At 212 ALPINE STREET
Furniture, Supplies, Tools, Parts, Scrap Material and
18 Electric Vehicles
INCLUDING
16 Trucks of 2, 3 and 5 tons capacity, and
2 24-Passenger Sight-Seeing Coaches.
Hundreds of similar machines in successful operation throughout the country.
Splendid opportunity for business houses to haul their goods economically.
2 Sight-Seeing Vehicles A wonderful investment.
Show the City of the Angels to tourists in Electrics—now being done profitably in Denver, New York, Chicago, Boston, Washington. Detroit, etc.
G. E. NEWLAN, Assignee

$15
Our made to measure suits and overcoats can't be matched anywhere for less than $25 to $30.
Our SPECIAL OFFER FOR THIS WEEK
An Extra Pair of Pants Worth $5 to $6
ABSOLUTELY FREE
with every order for a suit or overcoat. We make them at all prices from $15 up.
Beware of Imitators
Get the Right Place
Scotch Tailors
330 S. Spring St.

MEN—Save time and money by patronizing experts on special diseases. Varicocele and Hydrocele positively and forever cured by ONE treatment. No blood, no chloroform, no detention from business. We cure every case perfectly and quickly without danger or the use of barbarous methods. Our office is not conducted by hired substitutes; every case we handle personally and guarantee a cure or charge no fee. Special attention given to the cure of all Genito-Urinary and Chronic Diseases of Men and Women. 28 years' special experience. Consultation at office or by letter FREE. DRS. MERRILL, 204½ SOUTH BROADWAY.

LAMB FRUIT CO. FOUR PHONES Call Up MAIN 398
FANCY MOUNTAIN FRUITS

Lowman & Co. 131 SOUTH SPRING
Men's Fine Clothing, ready-to-wear, $15.00 to $25.00

AUCTION
$50,000 Stock of
Japanese Art Curios
2:00 P. M. Daily
Personally selected by the largest importers of Japanese and Chinese Curios and Art Goods on the Coast. Large selection; and you will easily find just what you want—and remember, you can buy them now
7:30 P. M. Daily
At Your Own Price
T. McDONALD, Auctioneer
KAKIUCHI BROS. Direct Importers
311 South Spring Street

Half-Price Sale of Odds and Ends in Pictures at
Green's
10th, Broadway and Main

EXCLUSIVE AGENCY
Globe-Wernicke Elastic Bookcase
CALIFORNIA FURNITURE COMPANY
Broadway 639-645

FULL PARDON FOR MRS. LILLIE.

Nebraska's Governor Settles a Perplexing Question.

A Murder Case That Excited National Interest..

The Pardoned Woman Comes to Los Angeles.

[SPECIAL CORRESPONDENCE OF THE TIMES.]

OMAHA, Jan. 7.—With nearly all the people of the community in which she lived protesting stoutly against his taking such action and with the family of the husband whom she was charged with having murdered and thousands of other people petitioning him earnestly to take it, Gov. Mickey, a few hours before his term of office expired, granted a pardon to Mrs. Lena Margaret Lillie, the David City woman serving a life sentence in the penitentiary at Lincoln, thus finally disposing of one of the most perplexing and celebrated murder cases in the history of the West.

It is estimated that 90 per cent. of the people of David City believe firmly in Mrs. Lillie's guilt, and are indignant at the Governor for pardoning her. The family of Harvey Lillie, the murdered husband, believe with equal firmness, however, in her innocence, and joined with thousands of other people in petitioning the Governor to pardon her.

A more difficult case in its kind was perhaps never presented to the Governor of a State with a petition for a pardon than that of this woman who has just been given her liberty.

In a statement to the public which he gave to the press at the time he granted the pardon, Gov. Mickey said:

"After many days of deliberation and study of the testimony submitted to the court and submited to me at the time of the hearing for a pardon, I am clearly led to the conclusion that there is very grave and serious doubt of her guilt, and am compelled by my own unbiased and sincere judgment to grant her a pardon."

Mrs. Lillie, who bore up with remarkable courage and fortitude throughout the long, trying days of her trial and the two years of her imprisonment, broke down and wept freely when the news of her pardon was carried to her. She quickly regained control of herself, however, and began to make preparations to leave the penitentiary. The day after the pardon was granted she set out with her aged father, James F. Hill, for Los Angeles, where her only child, Miss Edna Lillie, 16 years of age, was waiting eagerly for her, and where she will spend the winter, and perhaps permanently reside. Mr. Hill went there with his grand-daughter to make his home soon after Mrs. Lillie was sent to the penitentiary. At the time of his daughter's arrest on a charge of murdering her husband, Mr. Hill was one of the wealthiest farmers in Butler county, but a large part of his comfortable fortune was spent in his efforts to procure the acquittal of Mrs. Lillie, in whose innocence he has always firmly believed.

Members of the family of the murdered husband were not less pleased and gratified at Mrs. Lillie's pardon than were the members of her own family.

Miss May Lillie of Norfolk, a niece of Mr. Lillie, who lived with him and his wife at the time of the murder, was overjoyed when she learned of the pardon.

"I was in the house when my uncle was killed," she said, "and I have never had a doubt of Mrs. Lillie's innocence. The relations between Mr. and Mrs. Lillie were always pleasant. Mrs. Lillie was a loving and devoted wife, she could have had no motive for killing him. I believe that a burglar shot and killed my uncle. It is true that I did not see or hear a burglar in the house that awful morning, but Mrs. Lillie's story that she saw one with a smoking revolver in his hand standing near the bed in which she and her husband slept is entitled to credit. I believed it when she told it the morning the murder was committed, and I believe it still."

WAS NOT LAWFULLY CONVICTED.

William V. Allen, formerly United States Senator from Nebraska, who gave his services in arguing the case of Mrs. Lillie before the State Supreme Court for a retrial, declared, when informed of the pardon, that Mrs. Lillie was innocent of the murder of her husband, and expressed his warm approval of the Governor's action. "Mrs. Lillie was never lawfully convicted," he said. "It is the law that in a circumstantial case where homicide is charged the evidence must prove that a deadly weapon had passed into the hand of the accused. It was never shown that Mrs. Lillie ever possessed a deadly weapon. She should have testified in her own behalf at the first trial of her case. She wanted to testify, but her lawyer would not permit her to do so. He made a grave mistake. She would not have been convicted had she given her testimony."

Early in the morning of October 24, 1902, Harvey Lillie was shot and killed when asleep in his bed at his home in David City. Mrs. Lillie had slept with her husband through the night and was in the room with him when the crime was committed. She said that she was awakened from a sound sleep by the report of a revolver and on opening her eyes saw a strange man standing near the bed with a smoking revolver in his hand, and her husband lying unconscious in bed beside her with a bullet hole in his head.

The strange man, she said, pointed the revolver at her when she awoke, and she rolled out of bed upon the floor just as he pulled the trigger, thus herself escaping death at his hands. The man then fled from the room, ran downstairs and left the house.

Miss May Lillie and three sewing girls who were working for Mrs. Lillie were sleeping in the house, and they testified that they heard two shots in Mr. and Mrs. Lillie's room, and then heard Mrs. Lillie scream for help. None of them either saw or heard a strange man enter or leave the house, however.

Mrs. Lillie said that the strange man was a burglar, and that he had rifled the bureau in her room, and robbed it of $300, which she had placed there.

Mr. Lillie was shot in the right side of the head—the side next his wife. Burned powder was discovered in the wound, indicating that the shot which killed him was fired at close range. The second shot, the shot which Mrs. Lillie said the burglar fired at her, was fired, according to the testimony of the four girls, about ten seconds after the first one. The bullet from that shot went through a window curtain, and on out through a window pane. Burned powder was found on the window curtain, and also on the window pane, indicating that the revolver was held close to them when the shot was fired.

At Mrs. Lillie's trial in the District Court at David City, the State conducted the prosecution upon the theory that Mrs. Lillie shot her husband when he was asleep in bed by the light of the moon, which came into the room through the window, waited a few seconds, and then fired the second shot and then screamed for help. It maintained and put witnesses on the stand who testified that Mr. Lillie was lying on his back in bed when neighbors arrived at the house in response to the call for help, and that the shot which ended his life, must have been fired from the side of the bed on which Mrs. Lillie had slept, and that the revolver must have been held against his head when the bullet was sent crashing into it. Witnesses for the State also testified positively that the second shot could not have been fired by a man standing where Mrs. Lillie said the burglar stood when he tried to shoot her, but must have been fired by a person standing by the window, and that the revolver must have been held very close to the curtain and the window pane since they both bore powder marks.

The State also introduced testimony to the effect that for several years Mrs. Lillie, who conducted a dressmaking business in David City, had been a patron of a bucket shop there, that in the period from August 6 to October 22, the day before the murder, her losses were $1625, and it contended that she had murdered her husband in order to procure several thousand dollars of insurance he carried on his life, and thus recoup her losses.

MRS. LILLIE DID NOT TESTIFY.

Mrs. Lillie did not testify in her own defense. Throughout the trial, which lasted twenty-three days, she sat beside her aged father, James F. Hill, and just behind her attorneys, and with pale, set face, listened to the testimony. When finally a verdict of guilty was returned by the jury she broke down for the first time and wept.

Immediately after her conviction a motion for a new trial was made by her attorneys, and from that time on a persistent battle was waged to gain a new trial or a pardon. No other murder case in the history of Nebraska ever aroused so deep and widespread interest as that in which she figured as principal. Newspapers in all parts of the country printed the story of the murder and of the wife's conviction and sentence to life imprisonment, and the sympathy of people in all parts of the country was aroused, and went out to Mrs. Lillie. People in the East, who never had seen her and who knew nothing about the case save what the newspaper stories had given them came to the conclusion that she had not had a fair and impartial trial, and was not guilty, and wrote the Governor of Nebraska asking him to pardon her. The people generally in David City and throughout Butler county maintained stoutly that she had committed the crime, but the people in other parts of the State protested that she was innocent, that she had not had a fair trial, that a new trial would show that she was innocent and demanded that justice be done her. The press of the State took the side of the convicted wife and battled for her. Members of the murdered husband's own family expressed their conviction that she was not guilty, and demanded that she be given her liberty.

Meantime Mrs. Lillie had been sent to the penitentiary, where she was regarded as a model prisoner. Her friends and sympathizers kept in communication with her, and sought by every means at their command to keep up her courage, and to give her hope that a pardon would be granted her in good time. Letters from all parts of the country came to her, and she answered them all.

At the hearing before Gov. Mickey attorneys for and friends and sympathizers of Mrs. Lillie argued that she had not had a fair trial, that since her conviction evidence had come to light which established her innocence beyond a reasonable doubt, and prayed that an absolute pardon be granted her.

Gov. Mickey listened patiently to all the testimony and all the arguments offered by the attorneys and friends and sympathizers of the convicted woman, and, after considering them carefully for several days, granted the pardon.

LEIGH LESLIE.

OUR DOMESTIC EXPORTS.

Some Immense Figures That Seldom Are Called to the Public Attention.

There is one feature of our exports to which little or no reference is ever made, and that is the quantities sent abroad in each line. Take our exports of domestic products only—breadstuffs, meat and dairy products, cattle, hogs and sheep, raw cotton and mineral oils—during the eleven months ended November, for instance. Here is the schedule (Bureau of Statistics figures:)

Barley, bushels	12,180,996
Corn, bushels	95,125,276
Cornmeal, barrels	617,556
Oats, bushels	25,264,873
Oatmeal, pounds	40,107,638
Rye, bushels	1,072,251
Wheat, bushels	55,510,445
Wheat flour, barrels	12,931,694
Cattle, head	403,736
Hogs, head	19,841
Sheep, head	125,092
Canned beef, pounds	34,993,632
Fresh beef, pounds	246,851,052
Salted or pickled beef, lbs.	69,181,096
Tallow, pounds	101,550,671
Bacon, pounds	328,262,035
Hams, pounds	171,263,775
Pork, all kinds, pounds	140,692,767
Lard, pounds	608,632,713
Oleo, (the oil,) pounds	189,468,284
Imitation butter, pounds	9,122,470
Butter, pounds	23,222,795
Cheese, pounds	21,364,392
Raw cotton, pounds	1,534,552,790
Mineral oil, gallons	1,083,024,536

These figures for exports are, of course, additional to the production of supplies for our own 85,000,000 of people—a truly wonderful total of production.

KISSING NO ASSAULT.

Important Decision of London Magistrate Who Refuses to Hear Evidence in Case.

"The law of kissing" was raised before the Highgate magistrates the other day when "the Rev. Walter Butcher," of 2 Torington Park, North Finchley, was summoned by Caroline Withers, a servant girl of 16, for assault.

Before the case was heard defendant's solicitor said his client did not suggest that he was entitled to the word "reverend."

The good looking complainant said that she was engaged at the house where Mr. Butcher was lodging.

Twice one night he kissed her. She raised no objection because she did not wish to make a fuss. She did not like it.

Sir Francis Cory-Wright—You were a passive resister.

Witness said Butcher kissed her the next morning, but she did not raise any objection.

Sir Francis interposed with the remark that the summons was for assault. If a man kissed a girl and she consented, that could not be held to be an assault. The case would be dismissed.

FIGHT AGAINST LICENSE.

SANTA BARBARA, Jan. 15.—[Exclusive Dispatch.] Rev. Warren D. Moore, pastor of the Presbyterian Church of this city, backed by the members of his congregation, has come out in no uncertain manner against the City Council granting a liquor license to the promoters of the new Potter Theater.

The Rev. Father Goulet, a French priest, who has responded to many requests to lecture in Los Angeles, died after a brief illness at the Cottage Hospital today. He was a graduate of Harvard University. Solemn requiem mass will be said at the parochial church on Thursday.

World's Fair Antique Rugs At Auction

Settlement of Estate of Hagop Effendi

The story in brief from Times Sunday

This is the richest, most coveted collection of genuine antique Oriental rugs in America.

They were owned and exhibited at the World's Columbian Exposition, Chicago, by Hagop Effendi, representative of the Sultan of Turkey. Were brought to America for exposition purposes only, not to be sold. Their owner died in 1894 and these rugs have been in storage in Chicago ever since, tied up in litigation. Finally, the heirs have come to an agreement—not a rug is to be returned. They are to be sold for what they'll bring. Through personal influence, we got hold of the collection, brought them to Los Angeles, and will sell them by auction. We have instructions

Direct From the Heirs

that every rug must be sold. We have secured special quarters at

420 and 422 South Broadway

for a short time only. This is an opportunity that will never come again. These rugs have been growing in value every year and now their like is not to be found in America. Sale will commence

Friday, January 18th

at 10 a. m. and at 2:30 p. m., and will be continued daily at same hours for short time only.

There will be no reserve. Lovers of the antique should not fail to be present. When you secure one of these rugs you may depend on it you will never see its duplicate anywhere.

A. W. Louderback, Thos. B. Clark, } Auctioneers

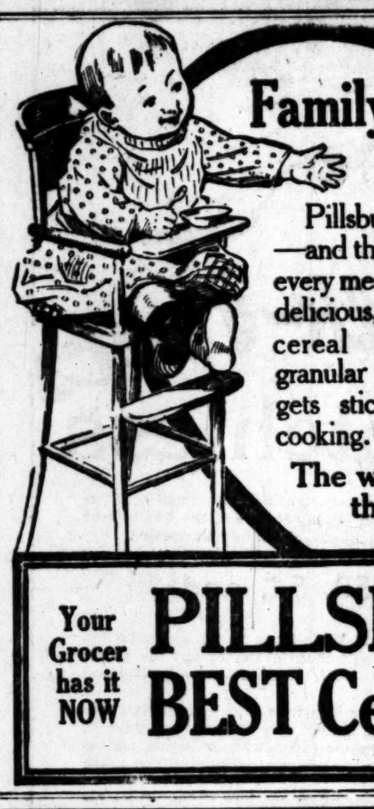

Family Favorites

Children love Pillsbury's Best Cereal—and thrive on it. Good every meal, every day. A delicious, creamy white, cereal breakfast food, granular in form. Never gets sticky or lumpy in cooking.

The white heart of the wheat.

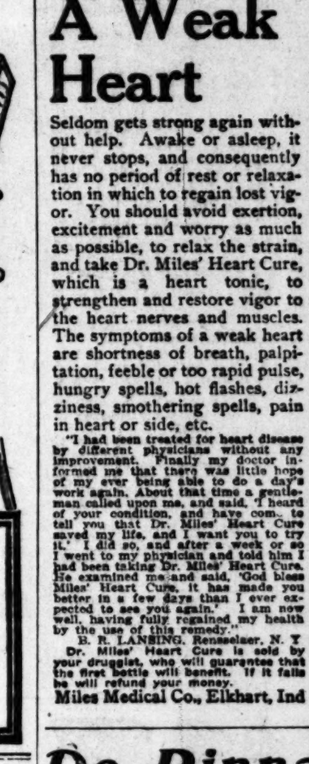

Your Grocer has it NOW

PILLSBURY'S BEST Cereal, Vitos

The Favorite Breakfast Food

Have You Seen Isabella?

We think she is the greatest tract that lies out of doors.

Twenty minutes from business center of Los Angeles—in Tropico.

Finest garden soil. Pure mountain water. Beautiful, wide streets. All lots perfectly level. Large lots at low prices. 50x181, at $400 and up, on easy terms.

Streets being graded, curbs put in, and walks laid.

Come in and let us take you to see this beautiful tract.

A. F. WEBSTER & CO.

418 Mason Building, 4th and Broadway

A Weak Heart

Seldom gets strong again without help. Awake or asleep, it never stops, and consequently has no period of rest or relaxation in which to regain lost vigor. You should avoid exertion, excitement and worry as much as possible, to relax the strain, and take Dr. Miles' Heart Cure, which is a heart tonic, to strengthen and restore vigor to the heart nerves and muscles. The symptoms of a weak heart are shortness of breath, palpitation, feeble or too rapid pulse, hungry spells, hot flashes, dizziness, smothering spells, pain in heart or side, etc.

"I had been treated for heart disease by different physicians without any improvement. Finally my doctor informed me that there was little hope of my ever being able to do a day's work again. About that time a gentleman called upon me, and said, 'I heard of your condition, and have come to tell you that Dr. Miles' Heart Cure saved my life, and I want you to try it.' I did so, and after a week or so I went to my physician and told him I had been taking Dr. Miles' Heart Cure. He examined me and said, 'God bless Miles' Heart Cure, it has made you better in a few days than I ever expected to see you again.' I am now well, having fully regained my health by the use of this remedy."

B. R. LANSING, Rensselaer, N. Y.

Dr. Miles' Heart Cure is sold by your druggist, who will guarantee that the first bottle will benefit. If it fails he will refund your money.

Miles Medical Co., Elkhart, Ind

De Pinna Clothes

for Boys and Girls

are known throughout the United States as absolutely the height of perfection

Write for Catalogue

De Pinna

Fifth Avenue New York

San Francisco Agents Roos Bros.

Chicago Agents Carson, Pirie, Scott & Co

FURNITURE

Our motto: The best goods for the least money. Watch for our special ads. Wednesdays and Sundays.

R. W. PIERCE FURNITURE CO.

203-205-207 North Spring Street

LADIES

$3.50, $4 and $5 shoes are selling for $2 a pair at the

SAMPLE SHOE SHOP

Permanently located 8th floor Merchants' Trust Bldg., 207 S. Broadway—Salesroom 303

Schools and Colleges.

MARLBOROUGH SCHOOL

Girls under 14 years of age.

MARLBOROUGH PREPARATORY

Girls under 14 years of age.

The Brownsberger

Cumnock School of Expression

Winter Term Opens Jan.

Girls' Collegiate School. (Casa de Rosas) Adams and Hoover streets.

Boynton & Esterly's Teachers' Agency

Established 1890.

Fillmore School

Office, 325 Blanchard Bldg.

English Classical School for Girls

154 S. Euclid Avenue, Pasadena.

Sonnenschein

Kindergarten and Primary School

MARIAN P. GREENE, 1127 W. 23rd st.

L. A. Business College

Southern Business College

806 S. Hill St.

YALE.. SCHOOL

L. A. MUSIC ACADEMY

2276 South Main

BOYNTON NORMAL SCHOOL

LOS ANGELES MILITARY ACADEMY

Home 21237. WALTER J. RAMSEY, principal.

SOUTHERN CALIFORNIA Business College

AND GRAHAM SCHOOL OF SHORTHAND

School of Art and Design

N. E. corner Westlake Park.

100 WORDS PER MINUTE IN SIX WEEKS

BELL'S EXCLUSIVE Makers of Men's Suits $35.00 to $45.00

Loft 2

FASTIDIOUS HAVANA CIGAR

UNION Cloak and Suit Co. 245 South Broadway

BREWERY STOCK At $6.00 Per Share

HUMBOLDT BREWERY

524-25 Stimson Block

Out of Town Customers

Order your Whiskey by Telephone

OLD PLANTATION BOURBON

106 S. Broadway

WHEELS IS HEAD OFFICE.

Of His Real Estate Headquarters.

Brings Buyers From Other Country.

California a Land of Feeders.

PARSON ON TOP IN FEUD.

(Continued from First Page.)

suit, and Bedient claims the man's troubles turned his mind. He kept at the rate of thousands a year, until the postal authorities interfered.

Some of them were in typewriting; some were big half-sheet posters; some were on engraved cards. They called Bedient every name that is printable, and a good many that aren't.

Thompson and his family became involved in the fracas; Bedient claims that Thompson's daughter went insane over it, and that Thompson has become unsettled in mind himself. Thompson's wife is already wandering in mind.

A girl named Myrtle Clark is also claimed by Bedient to have been affected.

Bedient says Marks is crazy, and Marks says Bedient is the devil. These people who have known them both all go around muttering about "wanting to know the truth between the two."

The Clark girl came out here a few weeks ago from the East, evidently from Marks, and came to the home of the Bedients; she, too, wanted to know "the truth."

The Thompsons had not been here long when Mrs. Thompson was found wandering around half naked and half in men's clothes, and had to be carried home, wandering in her mind.

To the reporters who investigated that case, Thompson promised sensational revelations. They were due yesterday.

THOMPSON.

After long knocking at the door of what seemed to be a vacant house on Pico street, a frowzled head of a man pecked out from a door.

"Thompson?" he repeated sleepily. "You'll find Thompson upstairs."

Thompson was standing upstairs in the half-open doorway. The room beyond was miserably poor. Their entire belongings were cluttered into it.

At one side of the room was a cot bed, on which lay a woman with a vacant, delicate face, crowned with tumbled white hair. She was picking at the bedclothes and muttering to herself.

Thompson was very suspicious and had no charges to make.

But before the reporters gained the street, he came following. He suggested himself that all go to Bedient's house.

At the top of the long flight of stairs was a little cottage where the postman has stopped so many, many times with such eccentric mail. It is claimed that the house is almost a fortress on account of the fear in which the elderly preacher has lived. It did not look to be a fortress yesterday.

Thompson was received with some astonishment as the party was ushered in.

They told him to go ahead and make his charges.

"If I am a bad man," said the preacher, steadfastly, "I want to tell it now."

SPARRING FOR "TRUTH."

Thompson looked at him craftily and turned and looked in separate turn at every person in the room; then he said: "This is between you and Mr. Marks; I only want to know the truth between you."

Mrs. Bedient was fitting a little dress to a child in another room. "You signed your name to some of his wildest letters," she said.

Thompson looked at her thoughtfully but only repeated what he said. He told her to show such letters and he might have something to say.

The little preacher suddenly leaped from his chair and plowed through a bushel of abusive literature—couched in the vilest language—and stood over the big, solemn farmer.

"Look here," he said angrily. "You have called me a rattlesnake and a traitor and a liar and a devil; you said I was in league with the spirits of Darkness. Now if you know anything against me I have the right to know it. Come—out with it."

Thompson only stared at him craftily, and made no reply.

One of the reporters found a circular on the floor signed by the Clark girl and Thompson's daughter.

It was a long rant against Bedient.

Thompson was asked if he had given that his sanction.

"That is between my daughter and Mr. Bedient; why don't you ask her?"

Whereupon he was suddenly handed another circular elegantly printed headed with big type: "Is the devil or satan really hiding himself in the person of Rev. John A. Bedient, No. 1057 Jasmine street, Los Angeles?"

NOTHING TO SAY.

It was signed with his own name, and stated his emphatic belief in the truth of all the statements made against Bedient by Marks.

"What have you got to say about that?" snapped the old preacher.

Thompson was fairly stumped. He moistened his lips and would not reply.

"That's what Marks says," stammered Thompson.

"No sir; that's what you say; here's your signature," insisted the preacher. "I want to know why I am a rattlesnake?"

Thompson hitched about in his chair and began something about the Bible saying that man is not good and his works not honorable, and claiming that Bedient teaches the opposite.

At the end, however, he went back to his off-muttered statement, "I just want to know which is right between you and Marks."

Free to the Ruptured

Simple Home Cure that Anyone Can Use Without Pain, Danger or Loss of Time from Work

SENT FREE TO ALL

I cure rupture without operation, pain danger or loss of time. When I say cure, I do not mean bold, but a cure that stays cured and does away with trusses for all time.

To convince you and your ruptured friends that my Discovery actually cures I want you to test it without one cent expense to yourself. Remember, I am not trying to sell you a truss, but I offer you an absolute, perfect and permanent cure that means freedom from pain and suffering, a largely increased physical and mental vigor, a fuller enjoyment of life's blessings and years of comfort and satisfaction added to the length of your life.

Don't send any money, simply fill out the coupon below, indicate on the diagram the location of the rupture, and mail it to me. Don't neglect this important matter a single day or continue to be tortured any longer by cheap, ready-made trusses.

My remarkable offer is the fairest ever made and should be taken advantage of immediately by all rupture sufferers.

Free Treatment Coupon

Mark on the diagram the location of the rupture, answer the questions and mail this to Dr. W. S. RICE, 310 Main Street, Adams, N. Y.

Age.....
Time Ruptured?.....
Does Rupture pain?.....
Do you wear a truss?.....
Name.....
Address.....

GIGANTIC PURCHASE NOW ON SALE

TEMPTING VALUES TO HOME FURNISHERS

GREATEST MERCHANDISING MOVEMENT EVER INAUGURATED

This gigantic sale is now on under full sway. This week reveals many startling values. Price concessions that will interest every economical buyer. This is the greatest merchandising movement ever inaugurated in the annals of the western furniture world. Our gigantic purchase, aggregating thirty carloads of staple furniture, arriving in one solid shipment, congested every department. Deep cut prices have been resorted to. Prices verge on sensationalism.

CUT PRICES REIGN!

Bargains in Dressers From the Monster Purchase

$9.00 DRESSER $6.50
Imitation quarter oak finish, square, oval or pattern mirrors. Bargain. Special from the Monster Purchase now on sale.

$15.00 OAK DRESSER $11.50
Solid oak dresser, golden finish, top divided drawers; large bevel mirror; 19x23; best construction; big value. Special from the Monster Purchase now on sale.

$19.50 MAPLE DRESSER $13.00
Handsome, select maple dresser, French mirror 18x24; top divided drawers; good finish; an exceptional value. Special from the Monster Purchase now on sale.

$25.00 OAK DRESSER $20.00
New and beautifully designed solid oak dresser, finished golden; full swell front; top divided drawer; French bevel mirror 24x30; neatly carved; best cabinet work; bargain. Special from the Monster Purchase now on sale.

Monster Purchase on Sale Bargains in Iron Beds

$3.00 IRON BED $2.00
All iron bedstead, seven-eighth-inch post, heavy side rail, assorted colors, full size. Special from the Monster Purchase now on sale.

$6.50 IRON BED $4.75
1-inch posts, neat pattern, extra high bed ends, assortment of colors, big value; see these. Special from the Monster Purchase now on sale.

$10.50 IRON BED $8.00
Rich, fancy center designs, heavy chills, brass spindle in center, heavy top rod, 1-inch post, in solid and combination colors. Splendid value. Special from the Monster Purchase now on sale.

$15.50 IRON BED $12.00
"Vernis Martin" iron bed, heavy posts and top rail, vertical iron rod filling, heavy chills, extra heavy side rails, height 60 inches. Well castered. A new design and a bargain. Special from the Monster Purchase now on sale.

Bargains in Chiffoniers From the Monster Purchase

$7.00 CHIFFONIER $5.50
Neat, roomy chiffonier, 5-drawer; divided top drawer; imitation quartered oak finish. Well constructed; big value. Special from the Monster Purchase now on sale.

$14.00 OAK CHIFFONIER $10.50
Solid oak chiffonier, well finished, 5 drawers, bevel mirror on top, size 10x16; large and roomy; extra value. Special from the Monster Purchase now on sale.

$19.50 BIRDSEYE MAPLE CHIFFONIER $16.00
New and beautifully designed chiffonier, select birdseye maple, full serpentine front, top 20x36; five drawers; a big bargain. Special from the Monster Purchase now on sale.

$25.00 OAK CHIFFONIER $21.00
Handsome chiffonier, built of solid oak, golden finish, French mirror 12x20, full swell front (barrel effect,) 6 drawers and hat cabinet; best cabinet work throughout. Special value. Special from the Monster Purchase now on sale.

Monster Purchase on Sale Chair Bargains

$1.00 DINING CHAIR 80c
High back, golden oak finish, saddle seat, neat pressed pattern in back. This chair is a leader. Special from the Monster Purchase now on sale.

$1.50 CANE SEAT DINER $1.25
Solid oak cane seat diner, continuous back post and braced, neat style, strong and substantial, well finished. Special from the Monster Purchase now on sale.

$2.00 DINER $1.50
High, heavy back, neatly carved, braced, veneered saddle seat, well constructed dining chair, good finish; $2.00 value at $1.50. Special from the Monster Purchase now on sale.

$3.00 BOX SEAT DINER $2.25
Handsome box diner, solid or cane seat, half French legs, well finished, newest pattern, solid oak, bargain. Special from the Monster Purchase now on sale.

$4.25 LEATHER SEAT BOX DINER $3.00
Leather seat box diner, solid oak, polished, newest design, best construction. A rare bargain. Special from the Monster Purchase now on sale.

Monster Purchase on Sale Bargains in Extension Tables

$10.00 OAK EXTENSION TABLE $6.50
Solid oak extension table, 42-in. top, turned legs and bolted, good finish, substantial and strong. Special from the Monster Purchase now on sale.

$20.00 "VICTOR" EXTENSION TABLE $14.00
The popular Victor extension tables, with patent end slides; leaves drop under table top, 44-inch top, large turned legs, solid oak; special this week. Special from the Monster Purchase now on sale.

$21.50 PEDESTAL EXTENSION TABLE $18.00
Handsome 6-foot pedestal extension table, solid oak, 42-inch top, 7-inch finished pedestal and legs, fitted with patent Tyden lock; well finished. A big value. Special from the Monster Purchase now on sale.

$27.00 PILLAR EXTENSION TABLE $20.50
44-inch top, solid oak, polished, 6-foot extension, 5-inch pillar legs, quartered oak cross band veneered. One of the latest patterns at a special bargain. Special from the Monster Purchase now on sale.

$42.00 PEDESTAL TABLE $37.00
Solid quartered oak, heavy, 14-inch pedestal, 48-inch top, 8-foot extension, claw feet, polished; new and beautiful design in extension table. Special for this sale. Bargain. Splendid from the Monster Purchase now on sale.

Bargains in Box Couches From the Monster Purchase

$4.00 BOX COUCH $3.00
2-6 Box Couch, hard edge, good springs, well constructed; big bargain. Special from the Monster Purchase now on sale.

$5.25 BOX COUCH $4.00
Hard edge Box Couch, woven wire bottom and springs, widths 2-6; a big value. Special from the Monster Purchase now on sale.

$7.50 BOX COUCH $6.25
Clipper spring edge Box Couch, good grade coverings, strong and substantially built; bargain. Special from the Monster Purchase now on sale.

$8.50 WARDROBE COUCH $6.00
A convenient couch; has a large wardrobe; well constructed with a good covering. Special from the Monster Purchase now on sale.

Parlor Suite Specials From the Monster Purchase

$21.00 PARLOR SUITE $16.50
3-piece Parlor Suite, mahogany finish frame, carved back, upholstered in cut velour, handsome design; a big value. Special from the Monster Purchase now on sale.

$37.50 MAHOGANY PARLOR SUITE $28.50
Three-piece Parlor Suite—rocker, armchair, settee—latest design; upholstered in verona; excellent finish. A bargain. Special from the Monster Purchase now on sale.

$69.00 PARLOR SUITE $57.50
Three-piece Mahogany Parlor Suite, rich plain frame, French legs, newest style, portable silk plush cushions, with tassels; a world beater. Special from the Monster Purchase now on sale.

Monster Purchase Bargains for the Nursery

$1.50 HIGH CHAIR $1.00
Hardwood high chair, finished in golden oak, strong and well built, large table; a bargain. Special from the Monster Purchase now on sale.

$2.25 CHILD'S ROCKER $1.50
Cane seat child's rocker, arms, turned spindles, neat pressed patterns in back, exceptional value. Special from the Monster Purchase now on sale.

$5.00 CHILD'S CRIB $3.50
Neat, well built child's crib, good woven wire spring, well finished, bargain. Special from the Monster Purchase now on sale.

THE MECCA FOR SHREWD BUYERS

Overell's

SEVENTH & MAIN STS.

GREATEST BARGAIN FURNITURE STORE IN THE WEST

GREATEST BARGAIN FURNITURE STORE IN THE WEST

The Half-Way City—In the Center of the Map

Beautiful Palms

"Overlooking the City and the Sea"

Showing the unrivaled position of Palms in the new Los Angeles Pacific system. Four tracks to Venice. Southern Pacific road to be electrized. Palms will be only 15 minutes' ride from 4th and Hill Sts.

Go Out and See Palms. Your Eyes Will Tell You More Than Any Advertisement Can Express

Rapid transit brings enormous increase in values to real estate. We offer stock in the parent company, acreage syndicates and business and residence lots at rock bottom figures, assuring large profits to investors and home seekers

Great Improvements Are Projected for Palms, in Keeping With Its Manifest Destiny as Los Angeles' Finest Suburb

Free Tickets At Our Office. Go Out Today. Free Automobiles Meet All Short Line Cars.

SPECIAL NOTICE. On and after Monday, January 14, our Los Angeles Offices Will be in Rooms 309-10-11 Union Trust Building.

Palms Land, Light and Water Company

309-10-11 Union Trust Building

Home 5833 Fourth Street, Palms, Bell 2099, Santa Monica Exchange

SCOTCH TAILORS 330 SOUTH SPRING MEN'S SUITS TO ORDER $15

Men's Clothing

DESMOND'S

CORNER THIRD AND SPRING STREETS

Fall and Winter Now on Sale at

RUPTURE

THE CHEAPEST AND BEST TRUSS IN THE WORLD is the Powers & Johnson. Holds night and day, making many cures. Does away with the old-fashioned steel spring, strap or belt. No more pressure on the back or hips. PERFECT SATISFACTION OR NO PAY. Third year in Los Angeles. Send for testimonials. Supports $2.00 up. Open daily. Saturday until 9 p.m.

Powers & Johnson,

Manufacturers.

125½ S. Spring St.

Herrington 345 S. Spring Street

Clothier and Haberdasher

FAMOUS FOR $10 SUITS

We have 5 and 10 Acre Tracts

The Los Angeles Company

204 Pacific Electric Bldg.

"We Sell Desks"

R. D. Bronson Desk Co.

542 So. Spring St.

Home Exchange 48 Sunset Main 1633

The Handsomest Clothing Store in Town.

SCOTT BROS.

425-427 South Spring Street

AGENTS FOR W. L. DOUGLAS SHOES BEST IN THE WORLD.

MAMMOTH SHOE HOUSE

Samples From Factory

200 Ladies' Cravenettes, all kinds, $7, worth $15.

100 Men's Priestly Cravenettes, $22 kind, $10.50.

GOODYEAR RAINCOAT CO.,

210 South Broadway.

Legal.

IN THE SUPERIOR COURT OF THE STATE of California, in and for the county of Los Angeles. James C. Carraway, plaintiff, vs. Tilly M. Carraway, defendant. Action brought in the Superior Court of the State of California, in and for the county of Los Angeles, and the complaint filed in said county of Los Angeles, in the office of the Clerk of said Superior Court.

The People of the State of California send greeting to Tilly M. Carraway, defendant.

You are hereby directed to appear and answer the complaint in an action entitled as above, brought against you in the Superior Court of the county of Los Angeles, State of California, within ten days after the service on you of this summons—if served within this county; or within thirty days if served elsewhere.

And you are hereby notified that unless you appear and answer as above required, the said plaintiff will take judgment for any money or damages demanded in the complaint, as arising upon contract, or he will apply to the court for any other relief demanded in the complaint.

Given under my hand and the seal of the Superior Court of the county of Los Angeles, State of California, this 26th day of September, A. D. 1906.

[Seal of Superior Court.]

C. O. KEYES, Clerk.

By D. S. BURSON, JR., Deputy Clerk.

H. S. ROLLINS, Attorney for Plaintiff.

Stockholders' Meeting.

NOTICE IS HEREBY GIVEN THAT THE annual meeting of the stockholders of the California-Mexico Land and Cattle Company will be held in the office of said corporation at No. 301 New High street, in the city of Los Angeles, county of Los Angeles, State of California, on Wednesday, the 30th day of January, 1907, at 2 o'clock p.m., for the purpose of electing a board of directors of said corporation to serve for the ensuing year, and for the transaction of such other business as may come before the meeting.

D. O. ANDERSON, Secretary.

Los Angeles, Cal., January 15th, 1907.

STOCKHOLDERS' MEETING.

To the stockholders of the California Industrial Company. The regular Annual meeting of the stockholders of the California Industrial Company will be held at the office of said corporation, at the corner of Fourth street and Santa Fe avenue, Los Angeles, county of Los Angeles, State of California, on Monday, January 21, 1907, at the hour of 2 p.m. of said day, for the purpose of electing Directors of said corporation for the year thence ensuing and for the transaction of such other business as may properly come before the meeting.

S. I. MERRILL, Secretary California Industrial Company, Los Angeles, Cal., January 9, 1907.

RICE RANCH OIL COMPANY.

DIVIDEND NOTICE.

At a meeting of the Board of Directors of the Rice Ranch Oil Company held on the 8th day of January, 1907, a Dividend of Two (2) cents per share was declared on all stock shown to be outstanding upon the company's books on the 15th day of January, 1907, payable on the 21st day of January, 1907. Transfer books will be closed on January 15th, 1907, at 5 o'clock p. m. By order of the Board of Directors.

Chas. F. Bicknell, Secretary.

Office 342 Byrne Bldg., Los Angeles, Cal.

Annual Meeting of Stockholders.

The annual meeting of the stockholders of the Los Angeles Lighting Company will be held at the company's office, No. 645 South Hill street, Los Angeles, Cal., on Wednesday the 23rd inst., at 2:30 o'clock p.m., for the purpose of electing a board of five directors to serve for the ensuing year, and until their successors shall have been elected and qualified, and also to transact such other business as may be presented for their consideration.

R. M. ADAMS, Secretary.

Los Angeles, Cal., January 8, 1907.

Annual Meeting of Stockholders.

The annual meeting of the stockholders of the Los Angeles Gas and Electric Company will be held at the company's office, No. 645 South Hill street, Los Angeles, Cal., on Wednesday, the 23rd inst., at 3 o'clock p.m., for the purpose of electing a board of five directors to serve for the ensuing year, and until their successors shall have been elected and qualified, and also to transact such other business as may be presented for their consideration.

R. M. ADAMS, Secretary.

Los Angeles, Cal., January 8, 1907.

Annual Meeting of Stockholders.

The annual meeting of the stockholders of The Los Angeles Electric Company will be held at the company's office, No. 645 South Hill street, Los Angeles, Cal., on Wednesday, the 23rd inst., at 2 o'clock p.m., for the purpose of electing a board of five directors to serve for the ensuing year, and until their successors shall have been elected and qualified, and also to transact such other business as may be presented for their consideration.

R. M. ADAMS, Secretary.

Los Angeles, Cal., January 8, 1907.

Stockholders' Meeting.

To the stockholders of the Rosedale Cemetery Association—

The annual meeting of the stockholders of the Rosedale Cemetery Association will be held at the offices of the association, No. 223 W. Third st., in the city of Los Angeles, county of Los Angeles, State of California, on Thursday, the 24th day of January, 1907, at 10 o'clock a.m., for the purpose of electing directors to act for the ensuing year and for the transaction of such other business as may properly come before said meeting.

Dated this third day of January, 1907.

S. M. SINSABAUGH, Secretary.

Los Angeles County—Its Cities and Towns.

NEWS REPORTS FROM CORRESPONDENTS OF THE TIMES.

STORM DRAINS GREAT NEED.

QUESTION OF RELIEF TALKED OVER IN PASADENA.

Residents of Orange Grove Avenue Present Petition to City Council Praying for Relief from Volumes of Water Which Tear Down Lake Avenue When Rain Falls.

Office of The Times, No. 38 S. Raymond Ave.

PASADENA, Jan. 16.—The question of relief from storm-water damage was brought up before the City Council yesterday morning when residents of East Orange Grove avenue presented a petition praying for relief from the volumes of water which tear down Lake avenue after a storm. The petition was plentifully signed and was referred to the City Engineer.

The receipt of the petition caused a discussion of the entire storm-water question, and the need for a better drain system was discussed. The chairman of the Committee on Streets and Alleys, who, in the course of a week's work handles many complaints of storm-water damage, was in favor of bringing the matter to the attention of the voters in the form of an election, and others agreed with him. The matter will be more fully considered later.

WOULD PROTECT STREETS.

A suggestion for the preservation of the city streets was presented to the Council in the form of a petition for legislation. The petition was for an ordinance which would do away with the nuisance caused by having streets torn up to lay pipes of one kind or another, just as soon as paving or other work had been completed. The communication asked for the passage of an ordinance which would make a specified charge for a permit to make a connection where it would necessitate tearing up the street. A fee of $1 was to be charged where the street was not paved, and a fee of $25 where paving had already been laid.

The Councilmen present were inclined to favor the plan submitted, although it was new to many of them. Mayor Waterhouse stated that he had been of the opinion that some such action was needed for some time, and favored the suggestion. The matter was referred to the Committee of Ordinance and Judiciary and to the City Attorney.

FAVOR PAVING PROJECT.

The project to pave East Colorado street from the old city limits to the present city limits is receiving loyal support and the matter will be brought before the Council in the immediate future. A petition was circulated among property holders, and everything was in readiness last December, but it was thought wise to let matters rest until after the holidays, owing to the big volume of business which the Council had to get through with at that time.

Considerable other street work is being planned for East Pasadena, and within the next twelve months a large sum of money will be spent in making improvements. Since the annexation there has been a decided upward tendency in property values, and the section is experiencing its full share of the wave of prosperity pervading throughout the city.

Fire plugs are now in place, so that in case of fire the engines will be able to work to advantage. The residents of the section are to have a steamer of their own installed before very long, although it is realized that at this time it can hardly be asked for.

CHURCH NEARING COMPLETION.

The new building of the Lake-avenue Methodist Church, which is being erected at the corner of Colorado street and Lake avenue, is rapidly nearing completion and before the winter is over will be ready for services. The shingling over has been completed and most of the exterior plastering has been done.

The architecture is modeled on the style of the old missions and every part has been made to harmonize. The bell tower is not unlike that at Mission San Juan Capistrano and the entire front of the building has the appearance of one of the early Christian strongholds of California.

The exterior of the church is of plaster, the roof being of red tile. The approaches have been so arranged as to harmonize with the rest of the building and the whole structure is typical of California. When completed the church will be one of the handsomest and most effective in Pasadena.

FURNITURE ARRIVES.

The prospects for the removal of the postoffice to its new quarters by February 1 are now very good, and the attachés of the office are rejoicing over the prospect of more commodious quarters. One carload of furniture has already arrived and by the time it is put in place it is hoped that the other will be at hand. No delay in fitting up the offices will be allowed to occur when once the necessary appliances are at hand.

But for the delay in securing the furnishings, the offices would have been moved by this time. The building itself has been finished for several weeks and everything is in readiness. The congestion in the freight service is given as the reason for the delay in the arrival of the goods and it is impossible to prophesy when the balance will arrive, as track of the car has been lost.

FIRE ENGINE WANTED.

The City Commissioners are wondering what has become of the Knott fire engine which was shipped from the factory several weeks ago. The machine is badly needed and its arrival will be welcomed, but where it is the authorities have not the slightest idea. An effort will be made to have the car traced, if it is long delayed, with the idea of having it hurried up.

There are other pieces of machinery which will have to be ordered for the department, but it is the desire to have them wait until the one at present ordered shall arrive before other apparatus is ordered. The work of rehabilitating the department will take time, and little can be done until the new steamer arrives to take the place of the Dayton-street engine, which requires overhauling badly.

ANNUAL MEETING OF Y.M.C.A.

The annual meeting of the Pasadena Young Men's Christian Association was held in the association auditorium last night. Nothing outside of routine work was accomplished, with the exception of the election of a board of directors to serve during the coming year. The reports of the different officers showed that the association was in a most satisfactory condition, and that the outlook for the coming year's work was very bright.

The following directors were elected: R. L. Metcalf, Dr. Henry Sherry, J. D. Graham, Dr. Charles Lee King, W. B. Gard, Dr. R. C. Waterbury, William T. Davis, W. N. Van Nuys, W. S. Windham, J. Herbert Hall, Ira J. Sykes, John B. Johnson, Kenyon Warren, E. F. Hahn and J. H. Young.

MRS. ROBERT LAW HONORED.

The most noteworthy social event of the week was the card party given yesterday afternoon by Mrs. Freeman Ford and Mrs. Todd Ford at the home of the former on South Grand avenue in honor of Mrs. Robert Law of Philadelphia, Mrs. Stephen Andrus and Miss Merrill of Berkeley. The various rooms where the tables were arranged were beautifully decorated with palms and ferns and cluster bouquets of pink carnations. The game was five hundred and there were forty of the younger society matrons and maids participating. The first prize, a silver tea caddy, was won by Miss Gowan; the second, a beautiful Sheffield tray, by Miss Fannie Horton, and the consolation prize fell to the share of Miss Martha Craig. This was a huge Teddy bear, which afforded much amusement.

Among those present were Mmes. Hugh Montgomery, J. F. Rhodes, John W. Hugus, Charles Coleman, Benjamin Page, Chauncey Clark, G. G. Guyer, Henry Robinson, Clayton Garvey, C. C. Perkins, Marshall Wotkyns, Walter Raymond, William Nevin, Albert T. Carroll, C. M. Henderson, A. S. Halsted, Misses Marion Armstrong, Craig, Eleanor Craig, Reynolds, Stehman, Markham, Gertrude Markham, Gowan, Sharp, Davidson, Nevin, Sinclair, Halsted, Ramsey and McGilvray.

PASADENA NEWS NOTES.

Mrs. Stephen A. Harrison of No. 470 South Grand avenue entertained yesterday afternoon in honor of Miss Dexter of New York City, who is the house guest of Mrs. Hugh Montgomery of No. 381 East Washington street. Mrs. Harrison was assisted in receiving by her two sisters, Mrs. George N. Bascom and Mrs. Alfred Howland, of New York City.

Mrs. C. W. Bell of No. 628 St. John avenue, accompanied by her son Kenneth left last night for Sacramento to join Senator Bell.

Miss Cordelia Stimpson and Miss Constance McClintock entertained the members of the Tuesday Afternoon Bridge Whist Club yesterday afternoon at the home of Miss Stimpson on South Orange Grove avenue.

Mr. and Mrs. J. M. Smith of No. 370 East Colorado street entertained a party of friends from Montana on Monday evening, in honor of their guest, Arthur Oslas of New York City.

Mrs. George B. Dane of East Washington has as her guest for an indefinite visit, Mrs. Edwin McMurray of San Francisco.

The Schumann programme which was postponed last week will be given by the music section this afternoon at the Shakespeare Club house.

Mrs. E. S. Dennis of No. 118 North Chester avenue has as her guest for the week Mrs. J. M. Tennyson and Miss J. Clare Tennyson of Los Angeles.

Dr. and Mrs. E. L. Conger of No. 44 South Orange Grove avenue are expecting their daughter, Mrs. Richard Vose, and her two children, of Oklahoma City, to arrive here the first of February for an extended visit.

The members of the Revelers' Club gave a large dance last evening at the Shakespeare Club house. On February 2 the younger girls of this club will give a dance to the men of the club at the Shakespeare Club house.

The members of the Emergency League will give a five hundred party at the Shakespeare Club house on Thursday afternoon, January 24.

The Lincoln Child Study Circle will hold a meeting in the schoolhouse tomorrow afternoon at 3 o'clock. Prof. A. J. Hamilton will deliver an address upon "High Ideals for Children."

Wedding presents. Grace Nicholson's, 46 Los Robles.

Rare old Navajo blankets, Wigwam, 61 N. Euclid.

Fountain pens. Morris-Thurston Co. Pictures framed at Wadsworth's.

GO AHEAD FOR BIXBY.

Kinks in Plans for Big Hotel in Long Beach Straightened Out—New Bank.

LONG BEACH, Jan. 15.—All kinks in the plans for the construction of the center wing of Hotel Bixby has been straightened out, and the company expect to open the doors of the big tourist hotel July 1. Every criticism aimed at the building has received attention, changes have been made in minor details and Wednesday afternoon final consideration of certain features in the plans as accepted from Architect Austin will be made.

The only difference from the original plans is in the "ties" or joints connecting the reconstructed wing to the portion of the hotel already built. These ties will be of steel girders and will rest on wire-covered or wrapped columns of extra heavy cement. The directors yesterday elected the following officers: President, Jotham Bixby; vice-presidents, J. B. Heartwell and C. R. Drake; treasurer, A. M. Goodhue; secretary, Harry Barndollar; attorney, John E. Daly; executive committee, Charles R. Drake, J. B. Heartwell, G. H. Bixby, P. E. Hatch, J. M. Parsell, A. M. Goodhue and Harry Barndollar; consulting attorneys, Cochran, Williams, Goudge, Baker and Chandler of Los Angeles. At the meeting yesterday it was announced that work on the center wing will be commenced the first of next week.

LONG BEACH NOTES.

The Exchange National Bank, with a capital of $160,000 and a reserve fund of $10,000, opened for business this morning at Third and Pin. The officers are Los Angeles men, the president being A. J. Wallace, City Councilman and capitalist; Martin V. McQuigg, vice-president, is a member of the McQuigg Investment Company, and Will H. Wallace, cashier, was, prior to coming to Long Beach, assistant cashier of the Broadway Bank and Trust Company.

Considerable speculation is being indulged in over the new officers of the Chamber of Commerce to be elected Thursday night. Dr. L. A. Perce, incumbent, had decided to refuse re-election, but conditions the past two weeks have arisen which has caused him to consent to serve if the honor comes to him. Other candidates spoken of are N. Emmet May, P. E. Hatch, W. H. Buters and Harry Barndollar, but all have showed a disinclination to accept. No opposition has developed to James A. Miller, the secretary, whose efforts to advertise Long Beach are warmly commended on every hand.

A heavy rain lasting until daylight began about 4 o'clock this morning, a precipitation of .38 inch being recorded, making the total to date 7.70 inches. Rain fell in torrents at Naples and Alamitos Bay last night at 8 o'clock, while the stars were shining in the sky above Long Beach.

Wharfinger Charles Beatiye today remembered his friends at the City Hall with a generous offering of luscious blue point mussels, a shellfish not unlike an oyster, which is gathered in large numbers at low tide from the big cylinders which form the foundations for the pier.

Capt. Nicholson's yacht Olita, which has been anchored in channel three of the inland harbor for a month, was hauled out on the ways of the Western Boat Works yesterday for repairs. The Olita is the first boat to take advantage of the shelter of the new inland harbor.

SNOW DRIVES HIM OUT.

Ranger Returns to Monrovia After a Struggle With the "Beautiful."

MONROVIA, Jan. 15.—E. D. Long, chief ranger, who is superintending the construction of trails and fire break near San Bernardino, has been visiting his home here for the past two days. The party of twelve were driven from their camp at Mill Creek on account of the excessive fall of snow. Fully two feet of "the beautiful" covered the mountain slopes, while at the summit on the way to Seven Oaks, there was a fall of over five feet. At Mill Creek they finished about one mile of trail. Friday the camp was moved to City Creek and work on the fire break will be pushed as rapidly as the weather will permit. This will extend from City Creek over Mt. Harrison to Plunge Creek. They hope to have all this work completed, together with the construction of range cabins, before the patrol season opens. Thirty thousand trees, principally big cone spruce, knob cone pine and cedars, have been shipped to them and these will be set out at the slopes of Mt. McKinley.

MAKES TURKEYS PAY.

Mrs. Belle Murdy Smith of Acton, who is visiting friends in this city, has demonstrated beyond the experimental stage, that turkeys can be raised in California with profit. She is living in the mountains with her children, to regain health. To occupy her time she launched out in raising turkeys. Her children herd them in the valleys and on mountain slopes, protecting them from the numerous coyotes and other wild animals, and the turkeys find plenty of grasshoppers and bugs to keep them growing rapidly, without other food. Shortly before the time to market the birds arrives, they are placed in pens and corn fed, and the flavor of the turkeys thus cared for is excellent. This year Mrs. Smith will raise a herd of eight hundred.

BIG ORANGES NUMEROUS.

The two fruit exchanges of this city are busy taking in the orange crop of this vicinity and preparing it for market. There is a scarcity of white help, but there is sufficient by rapid work and a little longer hours, to handle the crop. The rains have delayed picking somewhat and this is a help to the exchanges. The crop is a good one, the number of large oranges being unusually large.

BUILD NEW HOME.

Mr. and Mrs. J. R. Vande Water, of Long Beach, are in the city. Mr. Vande Water is looking after his property interests. They will erect a large residence here during the coming summer and will make this their home.

PEACH PIT KILLED BRUIN.

That and Not Ptomaine Poisoning Is Determined Cause of Bear's Death.

VENICE, Jan. 15.—A date has finally been fixed upon for the opening of the Venice Amusement Park, commonly known as the Midway Plaisance. The Sells-Floto circus and menagerie are now at home there for the winter, and the initial performance in the sawdust arena will be given on Sunday afternoon. The old-fashioned one-ring circus will appeal to the pleasure seekers, replacing the modern three-ring affair. The wild animals from the jungles of all climes are already beginning to feel very much at home, although the trained bear has yielded up the ghost.

It was supposed that he had been a victim of ptomaine poison, but an autopsy was held. This cleared the mystery. A large peach pit was found wedged crosswise in the intestines of Bruin and the conclusion arrived at was that this and not poison had been responsible for his passing.

SANTA MONICA PARAGRAPHS.

SANTA MONICA, Jan. 15.—The City Trustees have opened bids for an electric fire alarm system and a suction street sweeper, believing that these improvements are essential to the welfare and cleanliness of the city. The bids will receive consideration at an executive session, to be held tomorrow night.

The rainfall of last night and yesterday gave this section another third of an inch, making the total for the season 11.83 inches.

The lecture before the Santa Monica Woman's Club was delivered yesterday by Mrs. Celia White of Los Angeles, who discussed "Antwerp." Mrs. D. G. Stevens was named as a delegate to the Federation of Woman's Clubs, which is to hold a session at Bakersfield in February. Miss Elizabeth McLaughlin was also chosen as a delegate, the alternates being Mrs. Jessica Clark and Mrs. George Hutton.

William Miller, who was recently injured in a runaway accident in Los Angeles, has so far recovered as to be able to start for his home in Boone, Iowa.

BEECHAM'S Cold Cure, guaranteed cure in 24 hours. Sun Drug Co., 5 stores.

NUMBER OF SUITS PROBABLE.

OCEAN PARK, Jan. 15.—It is quite certain that a number of suits to quiet title will be instituted as the result of the hasie of the subdivisionists to file their maps and plats. In checking up the surveys of the several tracts, for the purpose of assessment for street improvements, discovery was made that several of the tracts overlap. The discrepancy ranges from seven to fourteen feet, and will cause considerable trouble before the matter can be adjudicated.

Leonard Woodruff is going on a prospecting tour in the Indian Springs, Nev., district, where he has some mining claims that are rich in promise.

Leonard J. Hoyt went to Pasadena today to be married to Mrs. Mary A. Shafer. This beach will be the home of the couple.

The fuel famine continues. Everything that will burn commands its own price, while dealers continue to be flooded with orders which they cannot fill.

TOLD IN POMONA.

POMONA, Jan. 15.—The brick building being erected by Messrs. Avis and Dewey on South Garey avenue is nearing completion.

George Edwards has gone into the wholesale lumber business in conjunction with an old friend in Portland, Or., whence his shipments are made.

There are a number of independent orange buyers in the local field and a good demand for the fruit.

The local lodge of Elks has vacated the former quarters in the Union Block and moved all the furniture, fixtures and paraphernalia from the old rooms to the new home, formerly the large Wickware residence on Holt avenue.

PUBLICATION IS ATTACKED.

SAWTELLE, Jan. 15.—The fact that the Sawtelle Sentinel was printed for a short time at Santa Monica is about to be urged as a reason for the invalidity of the recent incorporation of Sawtelle as a city of the sixth class. The notice for the election was printed in the Sentinel, and it is the contention that it was not a "newspaper of general circulation," in the eyes of the law.

This point was urged against the Sentinel when it was awarded the contract for the city printing, the Trustees conceding that if it were not a legal publication the incorporation of Sawtelle might be defective. While the matter may not reach the courts at this time, it is stated that it may come up at a later date, should the city seek to sell bonds. In that case the bond buyers might raise the question.

For Rent at Sierra Madre

5-room cottage furnished—with bath. Close in, beautifully situated home at Sierra Madre—best place in Southern California to live. Inquire for the Pixley Cottage from any real estate agent. F. R. Terza, Sierra Madre, Cal.

Brentwood Park

The only reproduction of Golden Gate Park in the world. Ideal villa sites.

WESTERN PACIFIC DEVELOPMENT CO.,
110 Merchants' Trust Blk.

LONG BEACH REJOICES, SHIP PLANT ASSURED.

Full Sum of One Hundred Thousand Dollars Required for Purchase of Site Is Subscribed—Big Mass Meeting Goes Wild With Joy.

[SPECIAL CORRESPONDENCE OF THE TIMES.]

LONG BEACH, Jan. 15.—This city is hilariously happy tonight over the grandest money raising effort in her history. One hundred thousand dollars in cold cash represents a fortune to most men, yet the citizens of Long Beach, jealous of her reputation as the city that "does things," went down in their pockets to raise the amount which insures the establishment of the Craig shipbuilding industry on the inland harbor.

The Craig people have furnished a bond to the Dock & Terminal Co., guaranteeing that in the event of being given a free site of thirty-two acres on the turning basin, they will, within a year, have spent $200,000 on improvements, and within six months have a $75,000 marine way in operation. They also promise to construct at least two steel vessels, or the bond is forfeit.

The work of raising the sum which the Dock & Terminal people asked for the site has not been easy of accomplishment, and it remained for a big mass meeting of 2500 people at the auditorium this afternoon to wind up the affair in a wild whirlwind of enthusiasm.

When the proposition was first made a committee began soliciting funds from the heaviest capitalists and corporations of the city. About $54,000 was guaranteed, and then the interest lagged. A call on the business men to come out and talk it over aroused new interest, and with the aid of subcommittees working to the exclusion of their own interests, the total last night reached $80,000.

Today was declared a legal municipal holiday by the Mayor, and this morning forty automobiles, decorated with banners and flags and manned by workers, started out on a toothcomb canvass of the town, which resulted at 2 o'clock this afternoon in the turning in of $6000 more, and the promise of hundreds to attend the meeting in the auditorium at 3 o'clock.

When Chairman W. J. Speers called the meeting to order he faced between 2000 and 3000 men and women. The Italian band had received instructions to play only American music, and it obeyed orders. Short talks on the importance of the proposition before Long Beach were made by Rev. W. J. Speers, M. B. Irvine and Rev. E. W. Thornton, and then Dr. Speers, assuming the chairmanship, announced that $14,000 was needed and would be raised before sundown.

He called for subscriptions and twenty-five workers, armed with blanks, circulated in the audience, and began sending signed lists to the platform. The chairman allowed no minute's rest. By $500, $100 and $50 subscriptions they rolled up and the audience fired up.

"Now I want every man and women who will give $100 to come up in front of the platform," said the chairman, and fifty men and women came forward.

By this time men and women were on their feet, deliriously shouting and waving a sign blank for some sum at the collectors, who were keeping an eye open for all.

Suddenly there was a wild hurrah at the secretary's desk, and Chairman Speers, rapping for order, announced that the sum desired, $100,000, had been secured and with emotion said:

"It is the greatest achievement in the history of the city, and one which Long Beach will never regret."

Then the audience went outside and tried to outshout the noisy siren of the bathhouse.

The subscriptions have been turned over to the Dock & Terminal Company for verification, and that company will probably wire the Craig people tomorrow that their site is ready for them.

SCOTT BROS' SALE

AN EXTRAORDINARY OPPORTUNITY

$5.00 REDUCTION

ON ANY SUIT OVERCOAT OR RAINCOAT IN OUR STOCK

NOTHING RESERVED

TAKE YOUR PICK OF OUR FINEST GOODS

N. B. REMEMBER YOU ARE BUYING THE FINEST CLOTHING IN AMERICA.

SCOTT BROS.
425-427 SO. SPRING STREET
THE HANDSOMEST CLOTHING STORE IN THE WORLD

Mexico's Treasure House
(GUANAJUATO)
By Percy F. Martin, F. R. G. S.
Author of "Through Five Republics of South America"

THIS book presents an accurate picture of the actual conditions existing today in the Guanajuato Mining District. The author presents his subject with a wealth of data gathered on the spot, together with illustrations, maps and diagrams. It is the only work which covers this ground, and it is therefore invaluable to those who are interested in the subject. Bound in cloth—Octavo pp. 259. 44 pages of illustrations, 6 panoramic views (6x22-in.), 2 maps and diagrams.

Price $3.00
Of all Bookdealers or of the Publishers
The CHELTENHAM Press
150 Fifth Avenue, New York.

Special Tract Directory

Always High and Dry.
BEAUTIFUL
St. Francis Heights
at Highland Park. See for yourself. Take yellow Garvanza car and get off at Avenue 57 and Monte Vista street. We will meet you any day.
5c Fare 5c
Lots 50x150. $250 and Up.
John H. Saunders Co.
410 SO. HILL ST.
F7178. Broadway 5032.

A GOOD INVESTMENT
Newport Heights Acreage
Rich level land with abundance of good water for all purposes
$300 an Acre. Easy Terms
The Townsend-Dayman Investment Co.
Owners
400 Pacific Electric Bldg. Los Angeles.
26th St., Newport Beach.
125 E. 1st St. Long Beach

LONG BEACH
Harbor Mfg. Sites
Los Angeles Dock & Terminal Co.
Long Beach, Cal.

Capitol Hill
On beautiful Sunset Boulevard. Lots $1500 up. Easy terms.
THE RANNELS LAND CO.,
Corner Sunset Boulevard and Golden Gate Ave.

Forest Heights Tract
End of Brooklyn-avenue car line. Choice close-in residence subdivision, on high ground. $425 and up. Terms.
A. B. C. CO., Tract Agents, Boyle 1165.
STONE & BLADES, Owners,
116 Henne Bldg.

Miramonte Park
An extension of the widely-known and universally popular
MIRAMONTE TRACT
Same Advantages—Same Improvements.
RUFUS P. SPALDING, Owner, 215 H. W. Hellman Building. Phones, Home 6961. Sunset Main 3004.

Moneta Ave. Square
Lots $450 and up. Easy terms.
GEO. C. PECKHAM & CO.,
1104-5-6 Union Trust Bldg.
Main 3221; Home 5373.

ALHAMBRA
Buy a Lot on Beautiful
HIDALGO AVENUE
Grand Boulevard on car line. Free tickets of T. Wiesendanger, 207 South Broadway.

Jefferson Street Park
On West Jefferson and Arlington sts. Lots $575 and up. Easy terms.
HEN. N. POWERS, 1345 Alvarado Terrace. Home A4754.
ARTHUR W. KINNEY CO., 118-119 Merchants' Trust Building. Home A2621; Sunset Main 3221.
G. JOHNSON, 204-5 Bryson Bldg Home A31552; Sunset Broadway 2577.

Ramona Acres
Acres home sites $675 up. 15 minutes from business center. Graded streets sidewalks gas. electric telephones
EMERSON REALTY CO.
701 702 Delta Building

For lots in the
ISABELLA TRACT
in Tropical Tropico, see
A. F. WEBSTER & CO.,
418 Mason Bldg.
Corner Fourth and Broadway.

Western Ave. Square
LATEST. NEWEST. BEST.
Take Grand avenue car to Western and Vermont avenues and make your selection.
LOTS $450 UP. EASY TERMS.
MARTIN & ROCKWELL, 407 Mason Bldg.
O. A. VICKREY & CO., 208 South Hill St.

Don't Overlook
East Seventh St.
W. M. Garland & Co.
324 Huntington Bldg.

BREATHE PURE AIR
MONROVIA
The loveliest dwelling place in Southern California. Quick car service. All conveniences.

BEVERLY HILLS
Millions Behind it
Millions Before it
PERCY M. CLARK COMPANY
Managers
311-312 H. W. Hellman Bldg.

Choice Acreage
English walnuts and alfalfa land near Pomona. $150 per acre. Easy terms.
MORRIS H. WILSON & CO.,
686 Pacific Electric Bldg.
F7304. Main 2302.

UNIVERSITY PLACE
The Heart of the New Southwest
PIONEER INVESTMENT and Trust Company
707-710 Grant Bldg. 355 So. Broadway.

"Fortunes in Los Angeles Realty"
Buy Business Propepty
Wright & Callender Co.
319 S. Hill St.

As the price of [illegible]
THE WALKER [illegible]
A HOME FOR HIS [illegible]

THE WALKER CO
420 West 6th St.

Vermont Ave
The Southwest corner Vernon avenue. The choicest subdivision
Large Lots $
S. J. White & Co., 6[illegible] Bldg. Leo J. Mc[illegible] F. P. Fay Bldg. W[illegible] Co., 319-323 S. Hill St. 402 F. P. Fay Bldg.

J. Frank
subdivider of the
Lots $450 up.
439-40-41
Both

NAP
A. M. & A. C.
GOLF
Pacific Electric Bldg.
Main 1[illegible]

Salt Lake R
adjoining the Salt Lake
Intended for
Lots $300 and up.
Strong &

BUILDING LO
AT 7 PER CENT.
Money loaned for
ing bungalows and
JONES & RYDE
218 West

"For Bungal
In "Vermont and
Tract." See
E. A. FORRESTER
342-3-4

Highland Pa
Beautiful Hill Tract, [illegible] near Occidental Colleg
Lots $750 and up. [illegible] street work. Terms [illegible] restrictive [illegible]
CRITES, MI
107 South Avenue 21

Our Rental
for business location
place you
Robt. Ma
Main Corridor
M. W. Hell
Both Phone
Main 4822.

SUNSET BO
HEIG
LISTEN—In three years North Hill street will Sunset Boulevard will the Plaza and paved such investment is
ALEX. C
104 S.

Only $90
LOTS AT
$1 Down, $1 a Week.
Free Tickets
S. B. HILL,

We make a
ACREAGE
with
See Us Before
F. H. BROOKS
215-216 Currier Bldg.

ONE-QUARTER
CORINTH
Choice part of
tickets. Free
330 So.
WINTON & M
$10 Down.

SAN F
The Gateway
For choice water
LUTON &
434-436

McCARTH
MAIN OFFICE

Beautiful W
Get free [illegible] new tract. All
ROSS &
314 H. W.
Main 4822.

LAWS
On the Balboa
from Los Angeles
LOTS AND
Houses. Money
E. L. MORSE &
Laughlin Bldg.

10 Acre
60 minutes
$75 to
Chino L

Inner
LOT
Buttes &
108

ORNIA. Cargo of coal arrives at San [illegible] part of it will be rushed [illegible]....Brilliant career [illegible] of Attorney E. C. [illegible]....Mother at Bolsa [illegible] by bullet accidentally [illegible] in trying to fright- [illegible] from home with re- [illegible] man ground to death [illegible] in near Northam sta- [illegible] will be rebuilt at [illegible] saloon man con- [illegible] liquor to a minor. [illegible] meet at Ocean Park.

[illegible]OPE. Railways before [illegible]merce Commission at [illegible] policy of refusing to [illegible] terminal rates in compe- [illegible]tor points....Lick Ob- [illegible] the Lelande prize. [illegible]day will go to Redding [illegible] officials apply for ad- [illegible]tune to get consent will [illegible] for government's suit. [illegible] graft raids on State [illegible]ture lath a church in [illegible] destroys two hotels at [illegible]town San Francisco ref- [illegible]...San Francisco mer- [illegible] large dry goods boxes [illegible]stones in place of con- [illegible]ish; driver of wagon is [illegible]picion of knowing of [illegible] Judge Cook of San [illegible]mes Leon Soeder to be [illegible]order of brother-in-law. [illegible]ored bills receive first [illegible]cramento....How State's [illegible]ed by California Legis-

EASTERN. New York [illegible] of murder, attempts [illegible]cide by driving ten- [illegible]ny head with shoe for a [illegible] Nelson Page scores [illegible]cial and industrial [illegible]ety in many places for [illegible] to be in Kingston [illegible] thousand Pennsyl- [illegible]wonder if they were le- [illegible] indictment of Vice- [illegible]dent's son for perjury [illegible]urges all who were wed [illegible] A. Smith elected by [illegible]d United States Sen- [illegible]ington man killed [illegible]....Montana tele- [illegible]graph....Brilliant [illegible] small fortune at [illegible] is accused of tapping [illegible] brush, prominent at- [illegible] elected to succeed [illegible] Fred T. Dubois. [illegible] Senate floor in [illegible]negro....Black Hills [illegible] to keep warm.

HOLLAND [illegible] violent ea [illegible] o'clock Mo [illegible] fifteen seconds [illegible] The upper [illegible] he fires which [illegible] There was [illegible] burned all night [illegible] The whole [illegible] churches, banks [illegible] The streets [illegible] bodies of men [illegible] The worst [illegible] is gone. The Militar

As there w [illegible] Lieut. Betcher a [illegible] The mess ro [illegible] Hay, Capt. Moth [illegible] Captains Co [illegible] Dr. Robertson a [illegible] killed. In the Jamai [illegible] Mmes. Constanti [illegible] The Constan [illegible] and 150 tourists [illegible] with a cold nort [illegible] tacle.

Dr. Twitchel [illegible] wife, of New Yor [illegible] and the Hazens [illegible] reported dead. The delegate [illegible] steamer. The school w [illegible] were killed, thoug [illegible] The ballroom